1962

BUCCANEER

OF

EAST CAROLINA COLLEGE

Music Department

Digitized by the Internet Archive
in 2010 with funding from
University of North Carolina at Chapel Hill

http://www.archive.org/details/buccaneer1962east

1962

VOLUME XL

BUCCANEER

East Carolina College
Greenville, North Carolina

WALTER C. FAULKNER—Editor
JOHN W. GARRISS—Associate Editor
TONY R. BOWEN—Copy Editor
S. GALE KOONCE—Business Manager

Foreword

From the sandy wastes of the outerbanks to the upper tricklings of the Roanoke, from the broad fields of the coastal plain to the moss-draped shores of the Cape Fear came men and women to establish a college in rural Pitt County. East Carolina College, when it was founded fifty-five years ago, was destined to become the educational and cultural hub TO SERVE the eastern section of the state.

There is for every person some one scene, some one adventure, some one fiction that is the image of his hopes, of his purpose. In ancient Greek literature, two gates exist through which dreams pass; one gate is made of horn, the other of polished ivory. Dreams come shining through the gate of ivory, but illusive and ultimately disappointing. But through the gate of horn pass dreams of truth—dreams destined for reality.

East Carolina College is a portal through which we, the hopes and dreams of the states and nations, pass. We pass here in our difficult journey from the glories of childhood into the sometimes subtle, sometimes abrupt, contradictions found in the world of sustenance and love and super-bombs. But we do not pass with minds unaltered. Here we learn to see beneath the veneer, to distinguish the shadings of truth and illusion; here we become men equipped TO SERVE. Few of us will be erudite, but each of us must embody something of the ideal and be more able to confront his portion of the burden of existence.

May this, the 1962 edition of the BUCCANEER, serve as a graphic record of East Carolina College—our gate of horn.

A Review of

AUSTIN BUILDING

Symbolizing Fifty-Five Years of Service

Contents . . .

Administration

Campus Life

Organizations

Classes

Sports

Advertisements

PRESIDENT
STAFF
FACULTY
RESIDENCES

8

STUDENT LIFE
BEAUTIES
MARSHALS
WHO'S WHO

40

SGA
PUBLICATIONS
COLLEGE UNION
FINE ARTS
CLUBS
GREEKS
RELIGION
RADIO AND TV

104

GRADUATES
SENIORS
JUNIORS
SOPHOMORES
FRESHMEN

232

INTRAMURALS
SPRING SPORTS
FALL SPORTS
WINTER SPORTS

344

ADVERTISEMENTS
INDEX

392

. . . And How We Serve.

JOYNER LIBRARY

Symbolizing Research and Application

Board Of Trustees

Mrs. J. Russell Kirby, Mrs. Elizabeth Bennett, Mrs. Agnes Barrett, Mr. J. Herbert Waldrop, President Leo W. Jenkins, Mr. Henry Oglesby, Mr. Baxter Ridenhour, Mr. F. D. Duncan, Mr. William A. Blount, Mr. James Whitfield, Mr. Robert Morgan, Mr. Reginald F. McCoy, Mr. Fred F. Bahnson, Jr., and absent when photograph was made, Mr. Henry Belk, and Mr. W. W. Taylor.

Composed of twelve members appointed by the Governor of North Carolina and approved by the state legislature, the governing body of East Carolina College, the Board of Trustees, is responsible for the management of all the affairs of the institution subject to the applicable laws of the state.

The present Board of East Carolina College is made up of three firm presidents, two newspapermen, two attorneys, a school principal, a teacher, a banker, a congressional secretary, and one who describes herself as a housewife, but whose records show much wider interests and greater civic participation than that would suggest. Oldest in point of service is Mr. Henry Belk who has served on the Board of Trustees since September, 1945.

Formality pervades the scene as Board members, Mrs. Agnes Barrett, Administrative Secretary, and Mr. Herbert Waldrop take time from official duties to engage in a quick repartee.

PRESIDENT 10
STAFF 12
FACULTY 17
RESIDENCES 33

Administration

President Leo W. Jenkins

Elected as the sixth president of East Carolina College by unanimous vote of the Board of Trustees, Dr. Leo W. Jenkins has in two years established a most commendable record as head of this institution. His inauguration, on May 13, 1960, marked the beginning of a period of progress for the college and the community of which it is a part.

Service on his part does not end with the college for Dr. Jenkins actively participates in numerous civic and educational organizations. The former vice-president of East Carolina is well-known as an author, an orator, an active church member, and a devoted family man.

A native of New Jersey, President Jenkins is a graduate of Rutgers University, Columbia University, and New York University.

DR. LEO W. JENKINS

Though our president leads such an extremely active life, he always finds time for Jeffrey, his youngest son, and other members of his family.

Included in Dr. Jenkins' family are his wife and children, James, Jeffrey, Jack, Suzanne, Patricia, and Sallie Jean.

FITZHUGH D. DUNCAN
Vice-President

Matters concerning business affairs and the over-all improvement of the college and its facilities occupy most of the time and activities of this native North Carolinian who serves as Vice-President of the college.

Administration Building

RUTH WHITE
Dean of Women

A graduate of the college with B.S. and M.A. degrees, Dean White has served as a counselor for female students since 1937. Though it is her task to enforce and set standards for the women students, she is respected on campus.

JAMES H. TUCKER
Dean of Student Affairs

Dr. James H. Tucker, a member of the staff since 1955, deals with self-help jobs and scholarships as well as the overall affairs of the students. In addition, Dr. Tucker serves as Chairman of the Publication Board.

ROBERT L. HOLT
Dean of Instruction

As Dean of Instruction, Dr. Holt is concerned with the supervision of course scheduling and all instructional policies in the college. It is also his duty to edit the college catalogue.

JAMES B. MALLORY
Dean of Men

Though serving as Dean of Men for only two years, Dean Mallory is well known for his concern for the well-being of the male students both on and off campus.

JOHN H. HORNE
Registrar

Throughout the five years Dr. Horne has served as Registrar, much has been done to further the acceptance program at East Carolina College. During his term, high achievement on the Scholastic Aptitude Test has become mandatory for those seeking admittance.

RALPH BRIMLEY
Director of Extension

In September, 1957, Dr. Ralph Brimley joined the administrative staff. Since that time he has developed a unified public relations program that has proven most beneficial to East Carolina College.

E. J. CARTER
Director of Graduate Studies

This former Head of the Education Department, Dr. E. J. Carter, succeeded Dr. J. K. Long as Director of Graduate Studies. The native North Carolinian received his Ph.D. from the University of North Carolina and joined the college faculty in 1950.

I. J. EDWARDS
Director of the Placement Bureau

During their last year at East Carolina, students seek aid and guidance from the Director of the Placement Bureau. Problems with future employment are handled by Mr. Edwards and staff with understanding and conscientious sincerity.

G. ALLEN NELMS
Director of Alumni

As Director of Alumni, Mr. G. Allen Nelms supervises alumni activities on campus. Also included in his numerous duties is the maintenance of files and records of former students and faculty.

MARY H. GREENE
Director of News Bureau

A personable lady who makes friends easily and who knows much news of interest among students and college faculty is Miss Mary H. Greene of the News Bureau. Among other things, the News Bureau and its director keeps hometown papers informed about student activities.

JAMES W. BUTLER
Assistant Director of Public Relations

A man of many handshakes and friendly smiles, Dr. James W. Butler is well-known to the students who enter East Carolina College. Improving relations with high schools throughout the area is one of the many duties involved with this position.

REBECCA S. STARKEY
Assistant Registrar

Numerous tasks are involved in the daily work of Miss Rebecca S. Starkey. As Assistant Registrar, she, along with Dr. John Horne, determine the acceptant qualities of students applying for admittance and maintains records of the students and their grades.

DAWYER D. GROSS
Director of Religious Activities

As Director of Religious Activities, Mr. Gross is associated with all student centers in the area, including the YWCA and the YMCA. This former Baptist minister attended Duke University where he received his M.A. degree.

McGinnis Auditorium

RACHEL STEINBECK
Assistant to the Dean of Women

Known for her musical and artistic talents, Miss Steinbeck is a graduate of the college with both B.A. and M.A. degrees. Counseling, clerical, and personnel work are included in her many tasks as assistant to Dean Ruth White.

Faculty

With a force of over three hundred faculty members who serve in seventeen departments, East Carolina College is noted for its outstanding instructors and departments. In this section, not only will faculty members appear individually and alphabetically, but each department will be represented by a photograph typical of it. Making its debut is the BUCCANEER Faculty Citations honoring a few of the many outstanding college faculty members.

ADAMS, LOUISE, B.S., M.A.
Assistant Professor—English Department
ADAMS, FRANCIS R., JR., A.B., M.A., Ph.D.
Professor—English Department
ALLEN, CECIL H., A.B., M.A., Ph.D.
Professor—Psychology Department
ATKESON, JOHN C., JR., B.A., M.A.
Instructor—Social Studies Department

BAILEY, DONALD E., B.S., M.Ed.
Instructor—Science Department
BAKER, GEORGE, B.S., M.A., Ph.D.
Instructor—Social Studies Department
BAKER, CAPT. JAY E., B.A.
Assistant Professor—Department of Air Science
BALL, RUBY CLAIRE, B.S., M.Ed.
Instructor—Art Department

BATTEN, JAMES W., A.B., M.A., Ed.D.
Associate Professor—Education Department
BATTEN, SARA, A.B., M.S., in L.S.
Instructor—Library Science Department
BEACH, EARL E., B.M., M.A.
Professor—Music Department Director
BING, KENNETH L., A.B., M.A., Ed.D.
Professor—Industrial Arts Director

BOND, AUSTIN D., B.S., M.A., Ph.D.
Professor—Science Department
BOONE, JACK, B.S., M.A.
Associate Professor—Physical Education Department
BORTHWICK, DON R., B.S., M.A.
Instructor—School of Business
BRANDON, DOROTHY, B.S., C.P.A.
Assistant Professor—School of Business

Faculty

AFROTC Cadets, in a moment of leisure, gather in the cadet lounge of the Department of Air Science.

Professor Metz Gordley of the Art Department instructs a student on the application of tempera paints.

BRANNAN, OSCAR W., A.B., M.A.
Assistant Professor—Mathematics Department
BREWSTER, L. F., A.B., M.A., Ph.D.
Professor—Social Studies Department
BROADHURST, FREDERICK L., B.S., M.A.
Assistant Professor—Industrial Arts Department
BROADHURST, RUTH J., R.N., B.S.
Instructor—School of Nursing

BROUSSARD, LOUIS J., B.A., M.A., Ph.D.
Instructor—Psychology Department
BROWN, WYATT, A.B., B.Lit., M.A.
Instructor—Social Studies Department
BROWNING, ELMER R., B.C.S., A.B., M.Ed., Ed.D.
Dean of The School of Business
BROWNING, MARIE B., A.B., M.A.
Instructor—English Department

BULLOCK, LOUISE C., R.N., B.S., P.H.N.
Instructor—School of Nursing
CALHOUN, WALTER T., A.B., B.D., M.A.
Assistant Professor—Social Studies Department
CAMERON, NORMAN H., B.S., M.A.
Associate Professor—School of Business
CAPWELL, RICHARD L., A.B., M.A.
Assistant Professor—English Department

CARAWAY, SARAH H., A.B., M.Ed., Ph.D.
Associate Professor—English Department
CARLTON, HERBERT R., B.S., M.A.
Assistant Professor—Social Studies Department
CARR, LILY ROUSE, A.B., M.A.
Instructor—Library Science Department
CARTER, HERBERT, B.M., M.A.
Professor—Music Department

Carol Euler is caught in the act of the incorrect method of making an erasure on the typewriter in a typing lab of the School of Business.

Tom Evans works on a sculpture for his senior art exhibit in the sculpture and ceramic workshop in the basement of the North Cafeteria.

Mrs. Elsie Eagan refers to the teaching aids used widely by the Education Department.

Mr. Claude Garren advises an English major as to the suggested courses of study for the coming quarter.

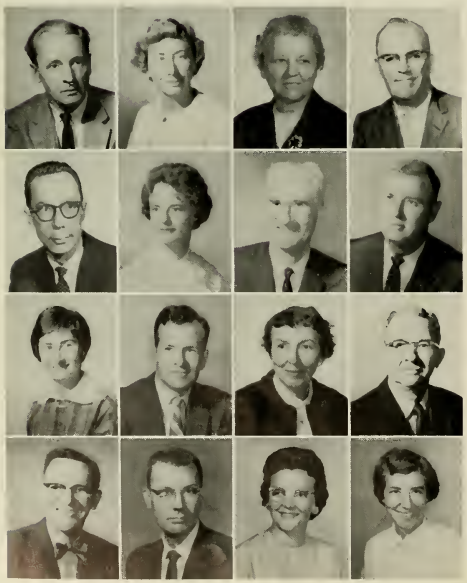

CARTER, ROBERT, B.S., M.A., B.M., Mus.D.
Professor—Music Department
CHAUNCEY, BEATRICE, B.S., M.A., Prof. Diploma
Assistant Professor—Music Department
CLAY, FAYE C., A.B., M.A.
Instructor—English Department
CLAY, HOWARD B., A.B., M.A., Ph.D.
Professor—Social Studies Department

COEFIELD, O. W., B.S., M.A.
Instructor—Library Science Department
COLE, CAROL LISBETH, B.S., B.A., M.B.A.
Instructor—School of Business
COLEMAN, HUBERT A., B.S., M.A., Ph.D.
Professor—Social Studies Department
COOK, GEORGE A., B.S., M.A., B.A., Ph.D.
Professor—English Department

COPLAN, RUTH E., A.B., M.A.
Assistant Professor—English Department
CORBIN, FREDERICK T., B.S., M.Ed.
Assistant Professor—Science Department
CRENSHAW, MARGUERITE V., A.B., M.A., B.L.S.
Associate Professor—Library Science Department
CUMMINGS, J. A., B.S., M.A.
Professor—Geography Department

DADE, HENRY FITZHUGH, B.S., M.S.
Instructor—Library Science Department
DANFELT, LEWIS S., B.M., M.M.E.
Assistant Professor—Music Department
DANIELS, FRANCES, B.S., M.A., Prof. Diploma
Assistant Professor—School of Business
DAUGHERTY, PATRICIA, A.B., M.A., Ph.D.
Instructor—Science Department

Faculty

DAUGHERTY, STELLA, A.B., M.A.
Instructor—Mathematics Department
DAVIS, DAVID R., A.B., A.M., Ph.D.
Professor—Mathematics Department Director
DAVIS, GRAHAM J., B.S., M.A., Ph.D.
Associate Professor—Science Department
DAVIS, JOHN B., JR., B.S., M.A.
Associate Professor—Mathematics Department

DAVIS, VERA B., A.B., M.A.
Assistant Professor—Mathematics Department
DAWSON, C. COLTON, B.S., M.A.
Associate Professor—School of Business
DEBTER, OUIDA C., B.S., M.A.
Assistant Professor—School of Business
DEMPSEY, AUDREY V., A.B., M.A., Ed.D.
Professor—School of Business

DERRICK, J. O., A.B., M.S.
Professor—Science Department
DERRICK, MILDRED H., B.S., M.A.
Assistant Professor—Mathematics Department
DEWAR, THADYS J., A.B., M.A.
Assistant Professor—School of Business
DIXON, CALVERT R., B.S., M.S., Ed.S.
Associate Professor—Psychology Department

DOUGHERTY, MABEL E., B.S., M.S.
Assistant Professor—Home Economics Department
DRAKE, ELIZABETH, B.S., M.S.
Assistant Professor—Music Department
DROZE, W. H., B.S., M.S., Ph.D.
Assistant Professor—Social Studies Department
DURHAM, W. EDMUND, A.B., M.Mus.Ed., Ph.D.
Professor—Music Department

DURHAM, WILLIAM H., B.S., M.Ed., Ed.D.
Professor—School of Business
EAGAN, ELSIE SIMPSON, A.B., M.A.
Assistant Professor—Education Department
EBBS, JOHN D., B.A., M.A., Ph.D.
Associate Professor—English Department
EDENS, RUBY E., B.S., M.A.
Assistant Professor—School of Business

EISEMAN, BYRON M., JR., B.S., LL.B.
Instructor—School of Business
ELLEN, JOHN C., B.A., A.B.J., M.A., Ph.D.
Assistant Professor—Social Studies Department
ELLER, FRANK W., A.B., M.A., Ed.D.
Professor—Science Department
ELLIS, LENA C., A.B., B.S., M.A.
Associate Professor—School of Business

EMERSON, HORTON W., JR., A.B., Ph.D.
Instructor—Social Studies Department
ENGLE, NANENE, B.A., M.A.T.
Instructor—Art Department
ESCALONA, JULIA E., B.S., M.A.
Instructor—Foreign Language Department
EVANS, VIRGINIA, B.S.
Instructor—Library Science Department

EVERETT, GROVER W., B.S., M.A., Ph.D.
Professor—Science Department
EVERETT, NELL C., B.S., M.A.
Instructor—English Department
FAHRNER, ALVIN A., A.B., M.A., Ph.D.
Assistant Professor—Social Studies Department
FERRELL, HENRY C., JR., A.B., M.A.
Instructor—Social Studies Department

FINCH, ALTON V., B.S., M.A.
Associate Professor—School of Business
FLEMING, JAMES L., B.S., M.A.
Professor—Foreign Language Department Director
FULLER, FRANK G., B.S., M.A., Ed.D.
Professor—Education Department
GARREN, CLAUDE, A.B., M.A.
Assistant Professor—English Department

GERO, SAL, A.B., M.E.
Instructor—Physical Education Department
GOODMAN, MARY, A.B., M.A.
Instructor—English Department
GORDLEY, TRAN, B.F.H., M.F.A.
Associate Professor—Art Department
GRABER, RUTH A., B.S., M.S.
Instructor—Music Department

GRAHAM, JUNE M., B.S., M.B.E.
Instructor—School of Business
GRATE, WILLIAM H., A.B., A.M., Ph.D.
Instructor—English Department
GRAY, WELLINGTON B., B.S., M.A., Ed.D.
Professor—Art Department Director
GREENE, MARY H., A.B., M.A.
Associate Professor—English Department

GRIFFIN, WILLIAM L., B.M.
Instructor—Music Department
GRIGSBY, LOIS, A.B., M.A.
Associate Professor—English Department
HAIGWOOD, THOMAS J., B.S., M.Ed., Ed.D.
Professor—Industrial Arts Department
HARDISON, JANICE G., B.S., M.A.
Instructor—English Department

Dr. Fred Martin and lab assistant Diana Cannady succor a beginning language student in getting acquainted with the laboratory procedures of the Foreign Language Department.

Coeds locate points on the globe in connection with an assignment for a course in the Geography Department.

Mr. Ralph Steele of the Health and Physical Education Department lectures on the human anatomy to a freshman health class.

Childhood study and observation is but a portion of the training offered by the Home Economics Department.

Faculty

HARRISON, ALICE M., A.B., M.S., Ph.D.
Instructor—School of Business
HARRISON, WILLIAM A., Tsgt, USAF
Personnel Supervisor—Department of Air Science
HART, CAROL ANN, B.S., M.A.
Assistant Professor—School of Business
HART, WILLIAM S., B.S., M.S.
Instructor—School of Business

HAYES, DONALD H., B.M.S., M.A.
Associate Professor—Music Department
HEATH, CECIL A., B.S.
Instructor—Health and Physical Education Department
HELMS, MARY C., B.S., M.A., Ph.D.
Professor—Science Department
HELMS, R. M., A.B., M.S., D.Ed.
Professor—Science Department

HJORTSVANG, CARL, B.A., B.Mus., D.S.M.
Associate Professor—Music Department
HOGAN, GAY, A.B., M.Ed.
Instructor—Health and Physical Education Department
HOLMES, KEITH D., B.S., M.A., Ph.D.
Professor—Education Department
HORTON, JAMES M., JR., B.S., M.A.
Instructor—Science Department

HOWELL, SUE C., A.B., M.S.
Assistant Professor—School of Business
HOWELL, WILLIAM W., A.B., M.S.
Professor—School of Business
JACKSON, BERNARD R., A.B., M.A., Ph.D.
Associate Professor—Education Department
JACOBSON, LEON, A.B., M.A., Ph.D.
Associate Professor—Art Department

JEFFREYS, DONALD B., B.S., M.A.
Assistant Professor—Science Department
JENKINS, ANTOINETTE S., A.B., M.A.
Assistant Professor—English Department
JENKINS, EDGAR B., A.B., M.S., Ph.D.
Associate Professor—English Department
JOHNSON, FRANK D., B.S., M.S.
Instructor—Mathematics Department

JOHNSON, F. MILAM, B.S., M.A.
Associate Professor—Mathematics Department
JONES, DOUGLAS R., A.B., M.A., Ed.D.
Professor—Education Department Director
JORGENSEN, N. M., B.S., M.S., Ph.D.
Professor—Health and Physical Education Department Director
KILPATRICK, RACHEL H., A.B., A.M., Ph.D.
Associate Professor—English Department

KOON, ERVIN E., Tsgt., USAF
Supply Officer—Department of Air Science
LABAUME, CATHERINE,
Assistant Professor—Foreign Language Department
LAMBIE, RUTH, B.S., M.S.
Assistant Professor—Home Economics Department
LANIER, GENE D., B.S., M.S.
Instructor—Library Science Department

LARSEN, TORA M., A.B., M.A., Ph.D.
Professor—School of Business
LeCONTE, JOSEPH N., A.B., M.S., Ph.D.
Professor—Science Department
LEDBETTER, GORMAN W., A.B., M.B.A.
Instructor—School of Business
LEITH, ROBERT W., B.S., M.S.
Assistant Professor—Industrial Arts Department

LOWE, VELMA W., B.S., M.S.
Assistant Professor—School of Business
LOWRY, JEAN, B.S., M.S., Ph.D.
Assistant Professor—Geography Department
McDANIELS, JESSE L., A.B., M.A.
Instructor—School of Business
McGRATH, HAROLD M., A.B., M.A.
Assistant Professor—School of Business

MAILMAN, MARTIN, B.M., M.M., Ph.D.
Resident Composer—Music Department
MANN, SALLIE E., B.S., M.A.
Instructor—Library Science Department
MARTIN, FRED C., A.B., M.A., Ph.D.
Associate Professor—Foreign Language Department
MARTIN, GEORGE C., JR., B.E., A.M., Ph.D.
Professor—Geography Department

MARTINEZ, RAY H., B.S., M.S., Ph.D.
Associate Professor—Health and Physical Education Department
MARTOCCIA, C.T., A.B., M.S., Ph.D.
Instructor—Psychology Department
MATTHEIS, FLOYD E., B.S., M.Ed.
Assistant Professor—Science Department
MENDENHALL, CYNTHIA, B.S., A.B.
Director of the College Union

MERRITT, NORMAN F., JR., B.S., M.B.A.
Professor of Air Science—Department of Air Science
MILLER, C. DAVID, B.S., M.A.
Assistant Professor—Music Department
MILLER, SCARLETT P., B.S.
Assistant to the College Union Director
MILSTEAD, HARLEY P., B.E., A.M., Ph.D.
Professor—Geography Department Director

MIMS, THOMAS E., B.S., M.A.
Assistant Professor—Art Department
MINNIS, PAUL R., B.S., M.Ed.
Assistant Professor—Art Department
MITCHELL, MAVIS, B.S., M.A.
Assistant Professor—Physical Education Department
MODLIN, RUTH, A.B., M.A., Ed.D.
Associate Professor—Education Department

MONROE, H. B., B.S., M.S., Ed.D.
Associate Professor—Industrial Arts Department
MARTIN, MARCELLE.
Instructor—Foreign Language Department
MORRISON, ROBERT R., B.A., M.A.
Assistant Professor—Foreign Language Department
MURRAY, ANNIE MAE, A.B., M.A.
Assistant Professor—Education Department

MURRAY, PAUL, Ph.B., M.A., Ph.D.
Professor—Social Studies Department Director
MYERS, BOB, B.S., M.A.
Instructor—School of Business
MYERS, CHRISTINE F., B.S., M.A.
Instructor—School of Business
MYERS, MARTHA B., B.S.
Instructor—English Department

NAPP, R. R., B.A., M.Ed.
Assistant Professor—Social Studies Department
NEEL, FRANCIS LEE, M.A., B.S.
Associate Professor—Art Department
NICHOLSON, EDWARD M., B.S., M.A.
Instructor—Psychology Department
NIXON, CLIFFORD L., B.A., M.A., Ed.D.
Instructor—Education Department

Faculty

Precision metal tooling can be obtained by a skilled operator of the turret lathe in the Industrial Arts Department.

Jo Anne Ballance, a library science major, makes reference to information in the stacks of the library.

Dr. Davis, director of the Mathematics Department, explains a difficult equation to students in a mathematics class.

The Music Department offers a wide range of courses of study for the music major.

NIXON, RUTH H., A.B., M.A., Ed.D.
Instructor—Education Department
OLDENBURG, RICHARD C., B.A., M.A., Ed.D.
Instructor—Psychology Department
OLSEN, HAROLD P., M.S., B.S.
Instructor—Industrial Arts Department
OWENS, PHOEBA B., M.A.
Instructor—Library Science Department

PARNELL, JAMES H., B.M., M.M.
Associate Professor—Music Department
PARSONS, PRESTON D., A.B., B.D.
Assistant Professor—Psychology Department
PASCHAL, HERBERT R., B.A., M.A., Ph.D.
Associate Professor—Social Studies Department
PASTI, GEORGE, JR., B.S., M.A., Ph.D.
Professor—Social Studies Department

PENNINGTON, RAYMOND B., B.S., M.Ed.
Instructor—Health and Physical Education Department
PERRY, MARGUERITE A., B.A., M.A.
Associate Professor—Foreign Language Department
PETTEWAY, BETTY E., B.F.A., M.F.A.
Assistant Professor—Art Department
PIERCE, OVID, A.B., M.A.
Professor—English Department

PITT, HENRY L.,
Personnel Specialist—Air Science Department
POSEY, MEREDITH NEILL, A.B., M.A., Ph.D.
Professor—English Department Director
POTTER, GWEN, B.S., M.S., C.P.A.
Associate Professor—School of Business
PREWETT, CLINTON R., B.S., M.A., Ph.D.
Professor—Psychology Department

Clinical study and practice is included in the curriculum of the East Carolina College School of Nursing.

Dr. Clinton Prewett, director of the Psychology Department, administers a test of conditioning response.

Faculty

PRICE, CHARLES L., B.S., M.A., Ph.D.
Associate Professor—Social Studies Department
READ, FLOYD M., JR., B.S., M.Ed.
Assistant Professor—Science Department
REEDER, GLEN P., B.S., M.S., Ph.D.
Associate Professor—Health and Physical Education Department
REYNOLDS, CHARLES W., A.B., M.A., Ph.D.
Professor—Science Department Director

REYNOLDS, JOHN O., B.S., A.M., Ph.D.
Professor—Mathematics Department
REYNOLDS, LENA B., A.B., M.A.
Assistant Professor—English Department
RIVES, RALPH H., B.S., M.A., Ed.D.
Assistant Professor—English Department
ROULSTON, ROSALIND, B.A., M.A.
Assistant Professor—English Department

RUSSELL, BETTY J., B.S., M.A.
Instructor—Health and Physical Education Department
SAUNDERS, FRANK W., A.B., M.A.
Instructor—Mathematics Department
SCOTT, B. E., B.S., M.A.
Instructor—Industrial Arts Department
SCOTT, PERCY C., B.S., M.A., S.M., Ph.D.
Professor—Mathematics Department

SEILER, GRACE, B.A., M.A., Ph.D.
Associate Professor—English Department
SEXAUER, DONALD, B.S., M.A.
Assistant Professor—Art Department
SHANK, BARRY M., B.M.E., M.M.
Instructor—Music Department
SILVERS, GRACE P., B.S., C.P.A.
Instructor—School of Business

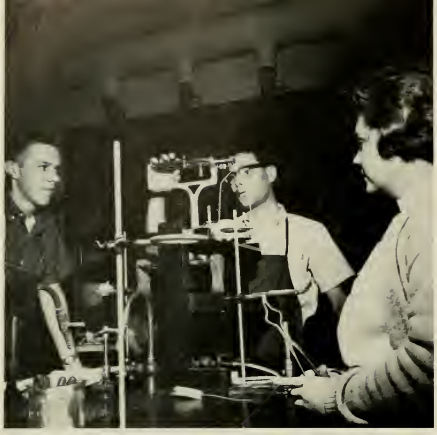

Scales, Bunson burners, and students compose the basic ingredients for lab work in the Science Department.

Dr. Steelman lectures on foreign affairs to a History 50 class in the Social Studies Department.

Faculty

SIMPSON, DONALD G., B.S.
Assistant Professor—Air Science Department
SIMPSON, EVERETT C., Ph.D.
Instructor—Science Department
SMILEY, WENDELL W., A.B., A.B.L.S., M.S.
Professor—Library Science Department
SMITH, NORMAN EARL, B.S., M.A.
Associate Professor—Physical Education Department

SORENSEN, FREDERICK, Ph.D.
Instructor—English Department
SOUTHWICK, MILDRED D., A.B., A.M., B.L.S., Ph.D.
Assistant Librarian—Library Science Department
SPEIGHT, FRANCIS,
Professor—Art Department
STALLINGS, NELL, M.A.
Associate Professor—Physical Education Department

STATON, MARY LOIS, A.B., M.A., Ph.D.
Professor—Education Department
STEELE, MARY S., A.B., M.N.
Instructor—School of Nursing
STEELE, RALPH H., B.S., M.S., Rec. Dir.
Recreation Director—Health and Physical Education Department
STEELMAN, LALA CARR, A.B., M.A., Ph.D.
Associate Professor—Social Studies Department

STEELMAN, JOSEPH F., A.B., M.A., Ph.D.
Associate Professor—Social Studies Department
STEVENS, CHARLES E., B.A., M.A.
Assistant Professor—Music Department
STEWART, JAMES H., A.B., M.A., Ph.D.
Professor—Social Studies Department
STEWART, LELAND, B.S., M.S., Ph.D.
Professor—Science Department

STILLWELL, EDGAR F., B.S., M.A., Ph.D.
Instructor—Science Department
STOUT, CARL E., B.M., M.A.
Instructor—Music Department
STRAWN, ALICE, B.S., M.A.
Associate Professor—Home Economics Department
STRONG, CLINTON H., B.S., M.A., Ph.D.
Instructor—Physical Education Department

SUGGS, JOANNE, B.S., M.P.H.
Instructor—School of Nursing
SWINDELL, LEWIS H., JR., B.S., M.A., Ed.D.
Instructor—Education Department
TAYLOR, RICHARD, B.A.
Instructor—Social Studies Department
TINDER, NANCY, B.A., M.A.
Instructor—English Department

THOMAS, DAVID NOLAND, M.A.
Instructor—Social Studies Department
TODD, RICHARD C., B.S., M.Ed., Ph.D.
Professor—Social Studies Department
TOLL, ELEANOR E., B.M., M.M.
Instructor—Music Department
TOLL, PAUL A., A.B., M.A., Ph.D.
Professor—Social Studies Department

TRACY, DONALD C., B.M., M.M.
Instructor—Music Department
UTTERBACK, ELIZABETH, A.B., M.A., Ed.D.
Professor—English Department
VORNHOLT, DAN E., B.M., M.A.
Associate Professor—Music Department
WALDROP, BONNIE E., A.A., B.S.
Instructor—School of Nursing

WALDROP, PAUL E., B.S., Ed.M.
Instructor—Industrial Arts Department
WALKER, ELIZABETH S., A.B., A.B.L.S., M.A.
Assistant Librarian
WANDERMAN, HENRY, B.A., Dr. Econ.
Assistant Professor—Foreign Language Department
WARREN, EVA W., A.B., M.Ed., M.P.H.
Dean—School of Nursing
WEBBER, CARROLL, M.A.
Instructor—Mathematics Department
WELBORN, ODELL L., B.S., M.A.
Assistant Professor—Physical Education Department
WHITE, GLADYS R., B.S., M.A.
Instructor—Music Department
WHITE, JAMES L., A.B., M.A., Ed.D.
Professor—School of Business

WHITE, KATHERINE W., A.B., M.A., Ph.D.
Associate Professor—English Department
WILDER, VERNIE BERT, B.S., M.A.
Instructor—Library Science Department
WILLIAMS, ELIZABETH B., B.A.
Instructor—Library Science Department
WILLIAMS, LEE G., A.B., B.S.L.S.
Instructor—Library Science Department

WILLIAMS, LOUISE L., M.A.
Associate Professor—Mathematics Department
WILLIAMS, ROBERT W., B.A., M.A., Ph.D.
Associate Professor—Social Studies
WILTON, CHRISTINE, B.S., M.S., Ph.D.
Professor—Science Department
WINKLER, FRANCES R., A.B., LL.B., M.A., Ph.D.
Associate Professor—English Department

WITHEY, J. A., A.B., M.A., Ph.D.
Professor—English Department
WOLFGANG, FETSCH U., M.M., B.M., Mus.D.
Assistant Professor—Music Department
WOODSIDE, ROBERT M., B.S., M.S.
Instructor—Mathematics Department

Buccaneer Faculty Citations

Eleven members of the East Carolina College Faculty have been honored by their selection for BUCCANEER Faculty Citations. This new feature of the BUCCANEER lists but a few of the many outstanding faculty members deserving of such recognition. A committee selected from the Publications Board chose some for their national recognition in their fields, some for their length of meritable service, and others for personal accomplishments. With a desire that this method of honoring distinguished faculty members be continued as a tradition at East Carolina College, the 1962 yearbook presents eleven faculty members deserving of BUCCANEER Faculty Citations.

James William Batten

Dr. James W. Batten was selected as part of a vast force chosen by the National Aeronautics and Space Administration to train the men in whom Uncle Sam's space prestige hopes lie. His specific job, in his own words, was "to train the astronauts in celestial mechanics and celestial recognition." A Goldsboro native, he joined the local Education Department in 1960 after receiving his doctorate from the University of North Carolina. He says he joined the college faculty "because this is a good, growing institution that offers me many opportunities in both my fields." This member of the Mount Olive Junior College Board of Directors has authored *Our Neighbors in Space*, which he hopes will be adopted as a textbook for astronomy courses.

Elmer R. Browning

Heading the largest of the seventeen departments, the School of Business, Dr. Elmer R. Browning has been a faculty member since 1936. A member of Phi Delta Kappa, Pi Omega Pi, and Delta Sigma Pi, Dr. Browning received his master's degree from Duke University and his doctorate from Colorado State College. This native of Logan, West Virginia, is also a member of the American Institute of Management and the Board of Managers of the local Planters National Bank. Under the leadership of Dr. Browning, the School of Business has grown from a staff of two to become recognized as the largest school of its kind in North Carolina, Virginia, and West Virginia.

Herbert L. Carter

Known for his promotion of school spirit among the student body, Mr. Herbert L. Carter serves as Director of the Bands and as associate professor of music. Mr. Carter, a native of Mayfield, Kentucky, received his B.M. degree from Murray State College and his M.A. degree from Columbia University. An active member of the North Carolina Education Association and Phi Mu Alpha, professional music fraternity, he, since coming to the college in 1946, has developed the marching band into a distinctive group four times its original size. In the Spring of 1961, the East Carolina Symphonic Band was selected, following audition, to perform at the Southeastern Division of Music Educators National Conference Convention, thus exemplifying the hours of patience and diligent work so unselfishly given by Mr. Carter.

Lucile M. H. Charles

Recognized as an author, a director, an actress, and a professor, Dr. Lucile M. H. Charles joined the faculty in 1946 as a teacher in the English department and as Director of Dramatic Arts. Prior to coming to East Carolina, Dr. Charles acted on the professional stage, studied in the Theater Guild, appeared with a string quintet of the Chicago Symphony as a pianist, and acted as co-ordinator for a Columbia Broadcasting System series. Among the native Chicagoan's writings are articles on medical subjects, a series of articles on primitive drama, and *The Story of the Baby Sphinx and Other Fables.*

Audrey V. Dempsev

A member of the School of Business faculty, Dr. Audrey V. Dempsey is listed in *Who's Who of American Women* and *Who's Who in Education.* Since coming to the college in 1940, Dr. Dempsey has served as sponsor for the local Beta Kappa chapter of Pi Omega Pi, of which she has been national president, organizer, and editor. Dr. Dempsey also holds membership in Delta Pi Epsilon, Kappa Delta Pi, and Alpha Iota. The former Colorado public school teacher is a former corresponding secretary and president of the North Carolina chapter of Delta Kappa Gamma, society for women in education.

Membership in Phi Beta Kappa, *Who's Who in Education*, and *Who's Who in East* are but a few of the many honors awarded Dr. David R. Davis for contributions to the field of mathematics. The Director of the Mathematics Department received B.A. and M.A. degrees from the University of Indiana and Ph.D. degree from the University of Chicago. A member of Pi Mu Epsilon and the American Mathematics Society, Dr. Davis has written several textbooks including *Modern College Mathematics* and *Introductory College Mathematics*, which he co-authored with W. E. Milne.

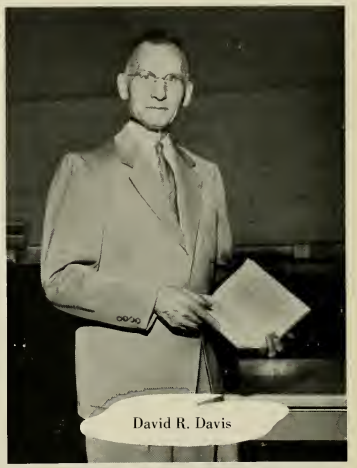

David R. Davis

A professor in the science department since 1957, Dr. Frank W. Eller is known for his interest and participation as a radiation officer in Civil Defense. In this capacity, he has instructed classes in radiation monitoring. The native North Carolinian attended Columbia University where he received his doctorate. Dr. Eller, who formerly taught in public schools, is active in civic projects, the American Association for the Advancement of Science, and the Mitchell Scientific Society. He has written a "Guide to Engineering Education" and material on marine biology.

Frank W. Eller

George Pasti, Jr.

This professor of social studies is known for his active participation in world affairs, as evidenced by his chairmanship of the World Affairs Institute held here annually and his interest in promoting the series begun on campus this year which features visiting, world-renowned lecturers. Dr. George Pasti, Jr., a former Navy Man, has done graduate work at the University of London and at Harvard University on a fellowship presented him. A member of Phi Alpha Theta, honorary history fraternity, and the Asia Society, he is the author of *U.S. Strategy for the Future* and *Elements of Strategy* which he co-authored. This Illinois native is a former president of the local chapter of the American Association of University Professors.

Born into a newspaper family, Miss Mary H. Greene, a native of South Carolina, is a graduate of Agnes Scott College with an A.B. degree and of Columbia University with a M.A. degree. The Phi Beta Kappa and Delta Kappa Gamma member joined the local faculty in 1928, thus making her the oldest, in point of service, instructor on the college campus. She serves as Director of the News Bureau and Assistant Director of Public Relations, in addition to being an associate professor in the Department of English. Recognized for outstanding work in the field of journalism, Miss Greene is a member of the Editorial Boards of both *North Carolina Education* and *The North Carolina English Teacher*.

Mary H. Greene

Ovid Williams Pierce

This noted author, Ovid Williams Pierce, joined the faculty of the department of English in 1956. He is the author of a number of short stories and of two novels, *The Plantation* and *On a Lonesome Porch*, both with a setting of Eastern North Carolina. These works have gained him national recognition as a writer of fiction. A member of Phi Beta Kappa, Mr. Pierce attended Duke University and, two years later, Harvard where his study with Pulitzer Prize winner, Robert Hillyer, increased his ambitions to become a writer. Some years ago, Mr. Pierce restored a house on his farm near Weldon, where he can be found most weekends, writing and engaging in the many interests of a land owner.

Francis Speight, native North Carolinian, came to the college as a resident professor of art this year. The distinguished artist has been described as "unexcelled among native North Carolina artists" and as having "rare genius." His works hang in more than forty museums and in several private collections. In 1960, he was granted the highest award of the Pennsylvania Academy of Fine Arts, the Gold Medal of Honor. Other prizes presented him include the Sesnan Gold Medal for Landscape and the Obrig Prize. This Wake Forest graduate is listed in *Who's Who in America* and *Encyclopedia Britannica*, in which one of his works is reproduced.

Francis Speight

Residences

With accommodations in eleven dormitories, nine for women and two for men, approximately three thousand students are housed on campus. These dormitories include the oldest, Wilson Hall, erected in 1908 for women students, and the newest, Aycock Dormitory, completed two years ago for men students. Each of the eleven dormitories is under the supervision of a resident that resides in the dormitory for counseling purposes. Other College students either commute, live off-campus, or reside in fraternity or sorority houses.

MR. BILL HOWARD
Director of Housing

MRS. ESTEL THIGPEN
Umstead Hall

MRS. DAISY ROGERS
Umstead Hall

MRS. CHARLOTTE KNIGHTEN, Wilson Hall
MRS. BRUNIE YARLEY, Slay Hall

Serving as both friends and counselors of the students, the dormitory residents, two male students with military experience, and the dormitory counselors reside in the dormitories with the students. The male housing is under the supervision of the Director of Housing, Mr. Bill Howard, while all female dormitory students are under the supervision of the Dean of Women, Miss Ruth White.

MISS ALMA BIZZELL, Cotten Hall
MISS EUNICE McGEE, Ragsdale Hall

MRS. RUTH GARNER, Fleming Hall
MRS. HELEN SNYDER, Garrett Hall

OFFICERS

PRESIDENT—Libby Glover
VICE-PRESIDENT—Becky Narron
SECRETARY—Nancy Baker
TREASURER—Joyce Mitchell

Slay Hall

Woman's Hall

OFFICERS

PRESIDENT—Jean Bell
VICE-PRESIDENT—Pamela Simmons
SECRETARY—Drue Williams
TREASURER—Gayle Strickland

Ragsdale Hall

OFFICERS

PRESIDENT—Sue Ellen Hunsucker
VICE-PRESIDENT—Cindy Sturdivant (Not Pictured)
SECRETARY—Elizabeth Carroll
TREASURER—Linda Grady

OFFICERS

PRESIDENT—Rebecca Murphrey
VICE-PRESIDENT—Liz K. Denton
SECRETARY—Sue Bailey
TREASURER—Billie Boyd (Not Pictured)

Garrett

Wilson Hall

OFFICERS

PRESIDENT—Glennis Edwards
VICE-PRESIDENT—Rebecca Parker (Not Pictured)
SECRETARY—Jean Woodson
TREASURER—Cherry Futreal

Cotten Hall

WEST WING OFFICERS

PRESIDENT—Ann Kilby
VICE-PRESIDENT—Olive Herring (Not Pictured)
SECRETARY—Sue Evans
TREASURER—Patsy F. Shaw

OFFICERS

PRESIDENT—Molly Harrell
VICE-PRESIDENT—Martha Lake
SECRETARY—Sue Little
TREASURER—Ronnie Gay

Hall

OFFICERS

PRESIDENT—Kay High
VICE-PRESIDENT—Doris Lambeth
SECRETARY—Arlene Gaynor (Not Pictured)
TREASURER—Diane Bray

Umstead Hall

Jarvis Hall

OFFICERS

PRESIDENT—Janie Pope
VICE-PRESIDENT—Norma Faye Williams
SECRETARY—Denise Owens
TREASURER—Linda Harvell

Fleming Hall

OFFICERS

PRESIDENT—Beth Harris
VICE-PRESIDENT—Elizabeth Taylor
SECRETARY—Jean Lasater
TREASURER—Sandra Gurley

OFFICERS

PRESIDENT—Robert Washer
VICE-PRESIDENT—Henry Taylor
SECRETARY—Wayne Kennedy
TREASURER—Jim Kirkland

Jones Dorm

Aycock Dorm

OFFICERS

PRESIDENT—Wilbur Poston
VICE-PRESIDENT—Melvin Hooker
SECRETARY—Ike Fogle
TREASURER—Joe Radcliffe (Not Pictured)

STUDENT LIFE 42
BEAUTIES 75
MARSHALS 89
WHO'S WHO 95

Campus Life

With Spring, came the twist that so conquered the school it lasted throughout the year.

Spring

Spring—the happiest season of the year—brings many activities to the ECC campus; and Spring, 1961, was no exception. With it came the Twist and Hurricane Donna, simultaneously. Highlighting the season's activities was the long-to-be-remembered Spring Carnival. The College Union-sponsored event was unsurpassed, as usual, in fun and pageantry.

Spring brought many more activities, however, than those found on the college calendar. With it came days so full of activity that the publications' staffs were often confined to their offices, even during lunch hours. Announcements were not rare, either, for elections continually resulted in the naming of the key SGA officials, the marshals and their chief, and the first Outstanding Faculty winner.

Entertainment was not forgotten during the season; "J. B." was presented as was the very successful musical "South Pacific." Outstanding campus formals and colorful photographers were also characteristic of this "spring fever" season.

The K. A.'s actively participated in the College Union-sponsored Spring Carnival with their "Try Your Pot Luck."

Invasions By The Twist And Hurricane Donna. . . .

Once more the APO's continued their service projects with past President Bobby Sasser leading the clean-up following destructive Hurricane Donna.

Cast your vote for the ugliest man on campus . . . The Deltasigs, with their own Mac Burris, did their part in making the Carnival the success it was.

Barber School? No! However, anyone could learn to shave a balloon at the Spring Carnival.

Bud Wall gives his interpretation of "Little Egypt" and her "dance of the pyramids."

. . . Participation In The Traditional Spring Carnival. . .

Even the Parisian Can Can could be found at the Sorority Spectacular.

Making its debut appearance, the Sorority Spectacular captured the hearts of the audience as it aided the Chapel Fund with the proceeds. In the presentation, the blue ribbon was awarded to Alpha Xi Delta Sorority who did a take-off on the Lucky Strike Hit Parade with their version, "Ghostville Hit Parade." Second place honors went to Alphi Phi and third place was captured by Chi Omega.

With a cast of over two hundred and under the direction of Kay McLawhorn, the performance was repeated, by popular demand, in April, with proceeds going to the Cancer Fund.

Mammy Yokum, complete with pipe and jug, too!

"And babies make three?" No, but they were typical of the success of the Sorority Spectacular.

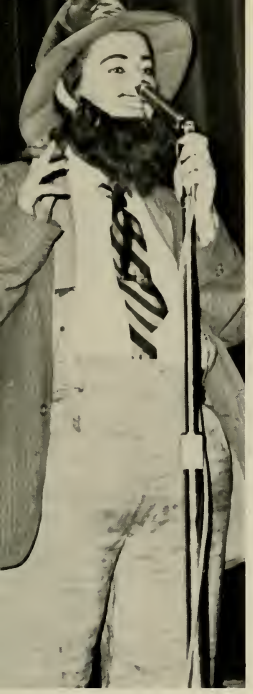

"Marryin' Sam" made his (?) ap-
earance at the Spectacular, as did
l the Li'l Abner characters.

Just like in the funny paper and the movies, Daisy Mae got her man at the Sorority Spectacular.

. . . *The Debut Of The Sorority Spectacular* . . .

The curtain call for all the participants of Broadway in Springtime, the Sorority Spectacular, was well-deserved. "A Really Big Show" . . . according to the campus critics.

This modern version of the book of Job in the form of "J. B." is one of the most heralded and praised plays of the last decade. "J. B." came to us as a part of the SGA Entertainment Series.

Publications' editor, associate editor, and business manager enjoy luncheon, home-style, in the 'East Carolinian' office.

Jim Kirkland at the . . .

. . . Quality Entertainment, Colorfu

Happy Mary Elizabeth Gardner, sponsored by Kappa Alpha Fraternity, was crowned White Ball Queen. 1961.

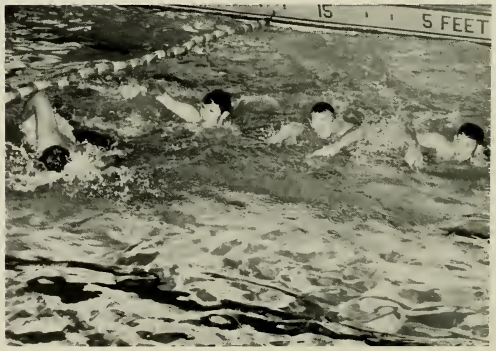

With the coming of spring, it seems ECC students find the college pool the most popular and refreshing spot on campus.

"Who to vote for" was the question on everyone's mind in April. Students view the mug shots of SGA officer hopefuls with interest as they attempt to answer the question for themselves.

For the first time, a contest was held to select the most outstanding instructor. The honor was given by faculty and students to Dr. Hubert Coleman, professor in the Social Studies department.

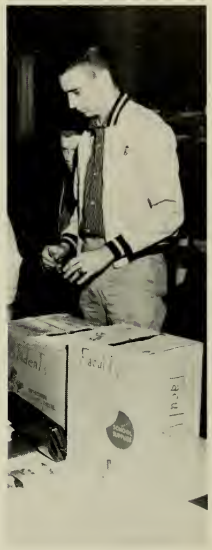

. . . height of his college career.

. . . Spring Elections . . .

Photographers, Campus Formals, Hungry Journalists, . . .

"South Pacific," a Broadway hit musical by Rodgers and Hammerstein opened in McGinnis Auditorium for a four night run that resulted in capacity crowds and a one day holdover. The production, the eighth annual musical sponsored by the SGA, starred Peter Johl and Betsy Hancock. Each night an estimated crowd of a thousand people was turned away from the box office.

. . . 'Knowing' Th

The puzzlement on Tommy Hick's face is evident as the BUCCANEER photographer invades his room.

$3(2x^2 - x + 4) - 2(4x^2 + 5x - 2)$

Larry Wetherly's and Jimmy Scott's problem was math; ECC's was proving the lack of space in the dormitories.

As the regular school year comes to its conclusion, thoughts of the following year began to flow; where to room and who to room with were questions on everyone's minds. As coeds began to register for dormitory facilities for the coming year, it became evident that crowded conditions would prevail.

ack Of Space and Quantity Of Students Added To The Crowded Conditions . . .

Coeds patiently wait in the long lines for room assignments . . .

. . . only to find excessively crowded conditions.

Too many cars and too few parking spaces—Limited parking facilities became evident as did the dormitory facilities.

. . And The Highlight Of The Year — . . .

At the 1961 graduation exercises Dempsey Williams was administered an oath preceding his commission to the U. S. Marine Corps.

Graduation, the end of years of study, marked the beginning of a new era in the lives of more than nine hundred and eighty-three members of the East Carolina College graduating class.

Gathering in the college stadium, on May 21, the graduates marched to "Pomp and Circumstance" into the commencement area where the principle address was given by Chancellor John T. Caldwell of the University of North Carolina.

A new method of presenting the diploma was devised so as to preserve time usually spent by individual presentation. Dempsey Williams, President of the graduating class, was presented one diploma as a symbol of all nine hundred and eighty-three of them. Following the exercise, diplomas were distributed in various departments.

. . . Graduation — Marked The

Highlighting the graduation dignitaries was Governor Terry Sanford who stressed the importance of educating in North Carolina and retaining those educated in the state.

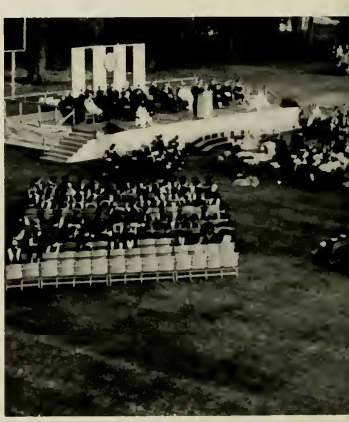

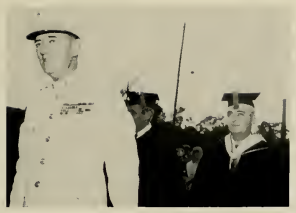

Local, state, and national dignitaries and administrative officials of the college lead the 1961 graduation processional.

Graduates, faculty, friends, and relatives patiently await instructions for the processional of graduating seniors.

Yes, with graduation, the 1960-1961 year ended. To some, it meant summer school; for others, the beginning of a new job; to still others, it meant a summer of travel; and, to a select few, it meant a period of parties. We saw several firsts, including the first Sorority Spectacular and the first held-over, playhouse production; we saw several changes in both graduation and registration. We saw the year as we made it—sad, happy, disgusting, and exciting. We saw the 1960-1961 school year come to an end.

Whirlwind Of Activity Found Only In Spring.

Dempsey Williams, president of the graduating class, accepts the diploma on behalf of his fellow-classmates.

Summer

White, silver sands found on the Eastern coast took the college students to the beaches as summer school sessions began.

Rex Harriss agrees; those famous East Carolina "sudden cloudbursts" can be annoying, especially in the summer.

Sudden Cloudbursts

Summer, the period of sun and fun, was ushered in by the eager ECC students. The season, to most students, meant more than extra studies; it meant beach trips, bermuda-balls, the Fourth of July, refreshing swims in the college pool, and the famous watermelon cuttings. Yes, summer school was the time for fun—and fun, the ECC students had. Serious minded college students realized, of course that there was more to Summer than fun; therefore, it was not rare to see them mixing their pleasures with their obligations; bermudas and summer classes became synonymous. This season had its drawbacks, as do all. There were too many gnats and too many sudden rainstorms. Then, too, this was the season of the last appearance of Buc, the college mascot.

Cool, refreshing dips in the college pool were eagerly sought by all with such impatience that bermudas often replaced bathing trunks.

Buc's Last Appearance, Refreshing Dips In The Pool . . .

What a way to spend the summer . . . swatting gnats and attending classes!

East Carolina lost, during the summer school session, its beloved mascot to chronic pneumonia. The death of Buc brought sadness and replies of "we'll always remember Buc" from the student body.

Remembering the pains of registration, but knowing that they had finished—until the next quarter—Buddy Weis, Sherrill Norman, and Jerry Wilkins relax in the Soda Shop.

Students enjoy the music of the Summer School Band, under the baton of Mr. Herbert Carter. This outdoor concert was a portion of the Fourth of July celebration on campus, which featured a watermelon cutting and an address by Dr. Jenkins honoring foreign students on campus.

. . Watermelon Cuttings. . . .

Can the College Union be too active, especially with its famous watermelon cuttings? Note the expression on Doug Sutton's face. Could he possibly have eaten too much?

Sun shades, watermelons, short-sleeve shirts, and outdoor gatherings—all were typical of the 1961 Summer School.

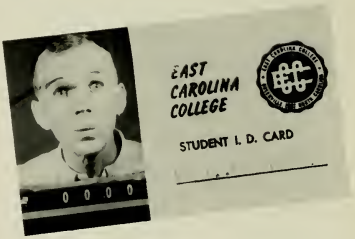

What, me worry? SGA president, Otis Strother, was married during Summer School, as were many other ECC students.

Love and leisure nights often led the students to the fountain and Wright Circle . . .

. . . But leisure days were so infrequent that studies led them past the fountain and Wright Circle to the various classroom buildings.

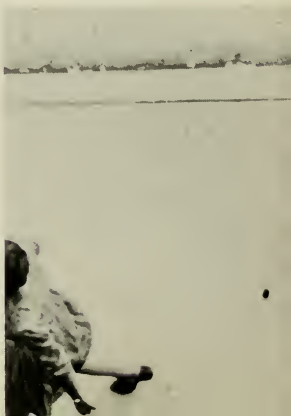

. . . Week-end Beach Trips, . . .

Could it be possible? Carolyn Barnes apparently enjoys purchasing school supplies in the Student Supply Store.

Morehead and Atlantic Beach was the scene of many enjoyable "sun and fun" weekends. Tom Moore and John Baxter enjoyed the many new acquaintances to be found on the coast.

Miss Cynthia Mendenhall and the College Union made sure that there were plenty watermelons for everyone in summer school. On the weekends, students could be found at the beach, walking on the white-silver sand, lying in the sun or swimming in the cool Atlantic. Yes, summer school was the life, until classes resumed each Monday morning.

. . . Leisure Night By The Fountain, . . .

Even Merle Summers and party found time away from SGA activities to "soak the sun" and "stroll along the boardwalk."

. . . ECC Night At The

August was the month East Carolina College was featured on Roanoke Island at the "Lost Colony." A celebration which included a fish fry was held in Manteo. Dr. Jenkins, SGA President Otis Strother, and Fodie Hodges, President of the East Carolina College Alumni Association, were among those present at the gathering. A chartered bus took a large delegation from Greenville and the campus. Rain threatened the audience, but at curtain time the clouds parted to reveal a starry background for old Fort Raleigh.

As a part of ECC Night at The Lost Colony, Dr. Leo Jenkins delivered the principal address in which he stated that what is now called the age of space is not a new thing, for at the time of the attempted colonial settlement it was a venture into outer space for Sir Walter Raleigh.

On the stage Saturday evening, Dr. Jenkins was a guest performer in the role of Captain Amadas.

An East Carolina pirate displays the college seal on a flag made for the special event and displayed at the Lost Colony.

Count Basie, regarded as the most explosive force in Jazz, appeared in a two-hour concert on campus during the summer. Jim Loggins and Ward Simmons pose with the Jazz great, Count Basie.

Lost Colony — All But A Small Portion . . .

Frankie Lester, featured singer of the Billy May and, was a favorite at the Summer School Queen owning.

The colorfully-dressed Billy May Band furnished the popular music for the Summer School Dance.

. . . Of Summer School.

In such a large college, look-alikes are not rare, ut Jim Loggins and billboard ad resemblances are ot frequently found.

Following the turmoil of exams, ECC students sought the refreshing atmosphere found off-campus.

With Fall Came

As freshman girls came to college, they found those crowded conditions, the large campus, beautiful Wright Circle, and, apparently, cute photographers.

Exploring the halls of Wright proved to be quite a challenge to the incoming freshmen as they found College Union . . . Soda Shop . . . BUCCANEER Office . . . IFC Office . . . Auditorium . . . SGA . . . and the dreaded Judiciary.

Fall

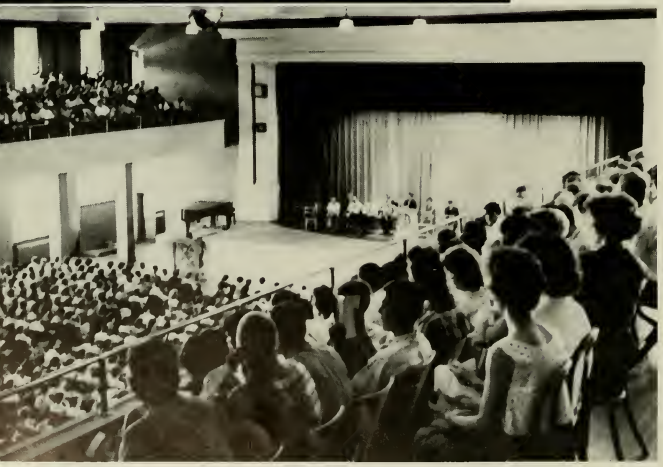

At assemblies held during the week of orientation, freshmen became acquainted with "key" administrative officials and campus leaders.

East Carolina College opened its doors to 5,263 students at the beginning of Fall Quarter. Orientation and registration kicked off a new school year that promised to give lasting memories—exams, friends, activities and Homecoming. And, it did, too! . . . This was the year that followed East Carolina College's winning the National Association of Inter-Collegiate Athletics Baseball Championship during the summer. With this as a spirit booster, the students of East Carolina College set out to make 1961-1962 the best year possible.

The Freshmen, Orientation, And . . .

Between classes, freshmen and upperclassmen . . .

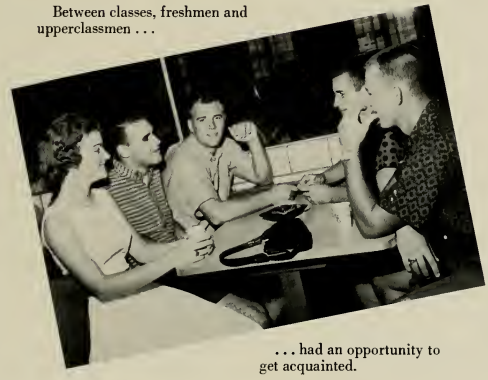

. . . had an opportunity to get acquainted.

Speech tests were administered to the new freshmen during the active Orientation Week.

Receptions honoring the freshmen were held in various departments during the final days of the Week. A receiving line for students of the School of Business lasted for hours, with punch as a reward for those who could last through it.

New students poured into Wright Auditorium to meet the campus leaders who introduced them to the various phases of student life.

Characteristic of all registrations are the long lines of students waiting for entrance to Wright Auditorium.

. . . Al

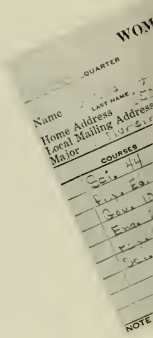

. . . Dreaded Registration . . .

Upperclassmen were on hand, during the day, to help the "green" freshmen with those traditional registration problems.

Am I in the right line? Utter confusion prevails at all college registrations.

It seems as though you can never get exactly what you want; with disappointment, you turn to someone else, hoping to get your second choice.

...iving Them A Glimpse Of Their New Home. . . .

The busiest portion of Wright during registration seems to be the part occupied by the School of Business. Endless lines are to be found, no matter where you turn.

Following the orientation of freshmen, students once more became exposed to the mad rush that accompanies the beginning of college. Freshmen were exposed for the first time to the rigors of college life—namely, that hectic three-ring circus commonly known as registration. Endless lines confronted the baffled freshmen as they began the ordeal of registering. Dismal faces of freshmen looked hopefully to upperclassmen for encouragement, but there was none to be found. They, too, were confused and in need of encouragement.

Yes, registration wouldn't be registration without problems. This freshman, unacquainted with the dilemma of registration, asks, "Why not?"

Combo appearances at outdoor dances are not rare. Fatigued Harry Avery seems to be the center of attraction at the Maintenance Building parking lot.

Typical of the first of each quarter is this $22.93 spent for textbooks.

On Thursdays, ECC students eagerly scan copies of the EAST CAROLINIAN; but, with the coming of Winter Quarter, the newspaper went semi-weekly and the scanning went from Thursdays to both Tuesdays and Fridays.

. . . Complete With

"Vote for a better North Carolina" was the theme of the college-wide Bond Issue Rally held prior to the November 7th voting. At this rally, ECC students were told what they could do to influence votes that would, in the end, provide East Carolina College with better facilities for the near future. The work of East Carolina and of other state-supported colleges here in the state was to no avail, however, for the issue was defeated. As a result of the failure of the Issue, disappointment of local students was shown by a peaceful demonstration that led to a parade from the dormitories on College Hill Drive to the downtown area where President Jenkins spoke on the Issue he had so strongly believed in. With T.V. and Radio equipment following, the male students marched back to the dormitories.

With cries of "We want out," female students cheered on the demonstration staged by the male students following the failure of the Bond Issue.

ECC students prove their disappointment in the defeat of the Bond Issue with a peaceful demonstration lasting into the "wee hours" of the morning.

Prize winners at the Roaring Twenties Dance were typical of the success of the "flapper" event.

Nightly Dances, Bond Issue And Demonstration . . .

In support of the Bond Issue, East Carolina students participated in the Torch Marathon which was run from the coast across the state.

Twisting napkins and sticking them in chicken wire is the first thing that comes to one's mind when thinking about homecoming. Deltasigs, Ronnie Neal, and Stuart Odham prepare their prize-winning float for the parade.

Upon failing to fulfill his engagement, Chuck Jackson, of "I Don't Wanna Cry" fame, was hung by ECC students in effigy.

Homecoming was different this year. A brilliant blue sky, filled with fluffy, cotton-white clouds, welcomed students and alumni to one of the most colorful and spectacular of ECC Homecomings, October 7th. The parade, bringing in the "Dixie Days," got underway Saturday morning, following a pep rally and bonfire the previous Thursday night and concerts on Friday night. In pre-game ceremonies, lovely Jean Lasater, a Lambda Chi sponsor, was crowned Homecoming Queen. Then the 22-20 ECC win over Elon typified the success of the 1961 Homecoming.

. . . And A Dixie-Style

Vivacious Jean Lasater was crowned Homecoming Queen 1961 by former Queen, Ellie Speckman.

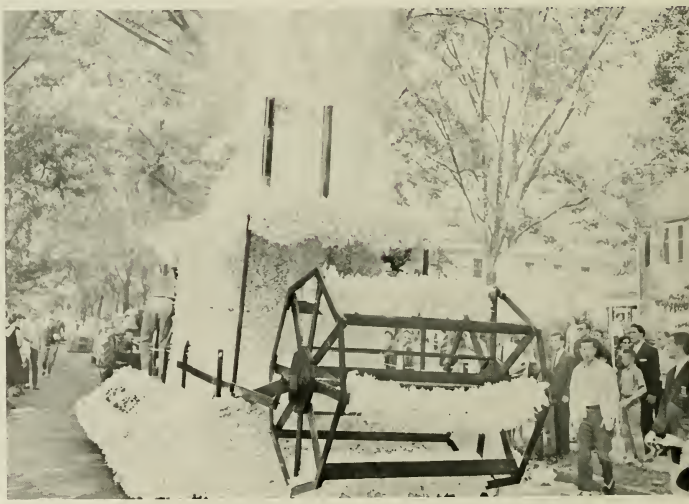

A coincidence? At the University of Miami, the Theta Chi's have an annual boat burning. East Carolina burned its own this year, but accidentally. The Theta Chi float burned, by accident, during the Homecoming Parade.

Our fight for a victorious Homecoming was evidenced by the appearance the Confederate cannon and Rebel soldiers.

Cotton-white clouds, Rebel uniforms, and Confederate mules—all were characteristic of our "Dixie Days" Homecoming.

Homecoming That Actually Began . . .

Crowds lined the stadium, complete with meaningful Rebel flags, to view ECC's victory over Elon. These excited spectators became the largest group in history to ever view a local athletic event.

Homecoming 1961, through . . .

. . . the eyes of the spectator.

It was more than another Carolinas Conference game. It was Homecoming —a combination of the Cannes Film Festival, the Pamplona bull fights and a political convention. Old grads, their hair lines receding and their girths swollen comically, returned to soak up the nostalgia of happy campus days. Football—real teeth jarring knocking—was evident as East Carolina and Elon slugged each other for sixty minutes, resulting in a 22-20 victory for ECC.

Lovely Southern Belles made the Homecoming festivities attractive as well as exciting.

Alice Ann Horne and Adolphus Spain, alumni of East Carolina, were but two who joined ECC students and former students at the Homecoming Dance on Saturday night.

Music, provided by Maynard Ferguson and band, proved to be quite popular with the students attending the Homecoming Dance.

Homecoming did not end with the victorious game with Elon. To some, there followed many hours of twirling around the ballroom floor of Wright Building; whereas, to others, fraternity and sorority parties were on the agenda. No matter what the Saturday night plans, however, Homecoming 1961 ended with many memories of the pep rally, parade, concerts, game, and dance that made up this long-to-be-remembered ECC festivity.

Following the "Big Game," open house was held in the College Union with Jimmy Taylor and Carol McCullen serving as host and hostess.

Cheek to cheek they danced at ECC's successful Homecoming Dance held in Wright Auditorium.

After an appearance in Wright Auditorium, Josh hite and son headed for the Pika house for another appearance.

Kappa Alpha's did their part in making the Sorority All-Sing a success.

Tri-Sig Polly Bunting led her sisters to victory at the All-Sing.

. . . A Year Of Fun, Knowledge, And Experience.

Pika's and Sigma Nu's combined efforts to promote a football game with their "brothers" as stars, in support of the memorial stadium being erected on campus.

Pep rallies just would not e complete without the ver-loyal cheerleaders.

Crowds lined the ECC tennis courts for pep rallies, as East Carolina moved to victory.

Rain, an umbrella, and photographer Skip Wamsley at football games provided an excellent subject for the BUCCANEER photographer.

Winter

With Temperatures

SNOW . . . an unusual and exciting sight on the East Carolina campus came during the month of January. For the first few days of snow flurries, a winter wonderland reigned. But when the first touches of ice were added to the streets and sidewalk, ECC students were wishing it would vanish quickly. The campus was bathed unnaturally in the white, cloudy substance, and it appeared that a flick of a wand had moved East Carolina into the far reaches of the North. Snowmen were built and many a snowball fight held. Winter was the season for erratic weather, varied entertainment, and for . . . SNOW.

Snows came, but a few, straggling students still "hit the road" for classes.

Modern facilities of Joyner Library make an attractive picture for BUCCANEER Photographer Fred Robertson.

Up and down steps, day after day, is the trail for those students having classes in Austin.

From One Extreme To Another . . .

The bitter, cold wind was often an inducement to take that "last cut" and remain in the dorm, but some headed for classes and the soda shop without further hesitation.

With temperatures hitting an extreme of seven degrees one day and another extreme of seventy degrees the same week, students did not know what to plan for outside recreation.

East Carolina set a record by giving 264 pints of blood in a oodmobile visit to the campus.

Diana Canady was but one enjoying the snow when she should have been in class.

Skiing behind cars was one of the favorite pastimes of the more energetic and athletic male students.

. . . And Snow . . .

The College Union is famous for its traditional Christmas Decorating Party. Many engage in the fun and, at the same time, add to the Christmas spirit for the many who visit the CU daily.

Even in snow weather, the path from soda shop to dorm and dorm to soda shop is a well-worn one.

. . . Coming Twice In One Week, . . .

Many coeds, especially the pretty Sue Little, fell prey to the male pranksters on campus as the first, light snow covered the ground and trees.

The comforts of home, rareness of study, and "no date" are evidenced by this picture of Kenneth Carroway.

Students were amazed by the frozen fountain during the week of the snow.

East Carolina Cheerleaders, Lillian Moye, Head; Barbara Rose; Marsha Whitworth; Camilla Henderson; Linda Whitworth; Jim Thompson and Carol Rankin, added that little extra touch and encouragement as they yelled for ECC victories.

"Spider" Crocker presided during the REBEL sponsored "poetry reading with a jazz background."

With the coming of the snow, the beauty of our campus was enhanced.

. . . *Winter Quarter* . . .

. . . Brought Ferrante And Teicher, Robert Shaw

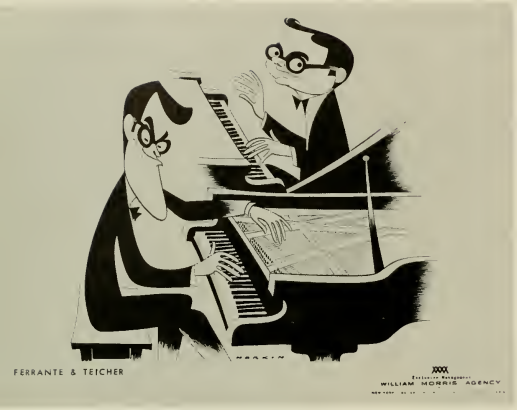

Ferrante and Teicher "flipped their lids" in the two hour concert of merriment and melody when they visited ECC in February.

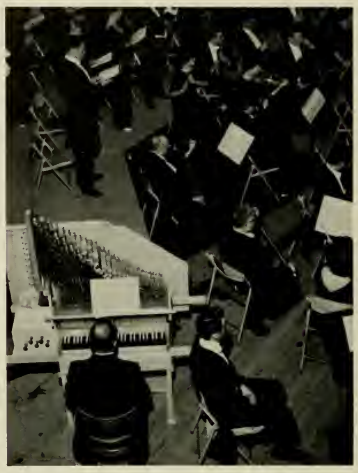

This organ became the center of attraction that led to many "oohs" and "ahs" following the appearance of the Robert Shaw Chorale.

Even college students found that a good excuse to get away from studies was the snow and friends who yelled, "Oh, come on, we'll study later."

It's no snowman, though several could be seen on campus during January. It's Tony Bowen with Camilla Henderson's snowball plastered in his face.

Jim Scott and Woody Harrington found Wright windows the perfect place for bombarding passers-by.

Chorale, And The Annual APO Sponsored . . .

The whiteness of the snow, the blackness of the night, and the silverness of the ghts produced the colorful effect found in this photo of College Hill Drive.

Though the two snowfalls dominated campus life photographs during the Winter Quarter, the season was full of other events too numerous to mention. Temperature, however, did determine, to an extent, many of the activities taking place. Several days, students could be seen wearing boots, top coats, scarves, and ear muffs; whereas, a few days, even bermudas could be found. Temperatures varied; so did the activities. This was the season of Christmas which reminded students of the joy of giving. This was the season students demonstrated their civic-mindedness when they gave blood during the local drive and staged a dance for funds going to crippled children. This was the season Ferrante and Teicher and the Robert Shaw Chorale gave delightful, campus performances. And, this was the season of exciting basketball games, poetry and jazz sessions, ring sales, and, of course—SNOW.

An East Carolina tradition—tall girls get the bottom post office boxes and the short girls get the top ones.

Activity was great as Mr. Lee Blackwell, Balfour representative, displayed the ring samples for those interested in purchasing a college class ring.

Snow weather found Photographer Skip Wamsley on the prowl for interesting pictures . . . for the EAST CAROLINIAN.

. . . White Ball.

January 19, 1962, marked the date of one of the largest social events of the year when Alpha Phi Omega, national service fraternity, sponsored its annual White Ball. With all proceeds going to the Crippled Children's Fund, a queen was chosen by a penny-a-vote basis. Each organization was invited to submit an entry for the Queen. From sixteen candidates entered, Julia Payne, sponsored by social fraternity Theta Chi, won the coveted crown.

A huge crowd danced under the White Ball to the music of Jimmy Burns and his band.

Queen Julia Payne smiles happily as she accepts the royal role of White Ball Queen.

Ecstatic Julia steps forward after being announced Queen of the Ball.

APO Sweetheart, Diana Foster, and Jerry Cummings are introduced prior to the crowning of the queen.

A traditional part of the Ball is the presentation of the APO brothers and their dates.

Beauties

Known for its lovely Southern Belles, the South each year produces many outstanding beauties including the 1962 Miss America, selected from our own state just this year. East Carolina is no exception; for, a glance through the following pages proves that the college has its share of beauty and personality. These lovely ladies are the special people who have won a well-deserved place in the world of beauty. However, this is but a small portion of those deserving to be featured in the Beauties section. East Carolina is fortunate to have, studying within her portals, Miss Norma Carole Summerlin, Miss Barbara Ann Ellis, Miss Julaine Cannon, and many more coeds well-known as beauty queens.

Buccaneer Queen Finalists

Miss Patricia Kivette

This lovely brunette is a Sophomore Spanish major from Sanford. A tennis, swimming, and horseback riding enthusiast, Miss Patricia Hunt Kivette plans to attend American Airlines School in July, and, two months later, assume the role of an airline stewardess. Well-known on campus for her beauty, Pat is often called upon to represent various organizations in beauty contests. She was Delta Sigma Pi's sponsor for Homecoming Queen, Circle K Club's representative for Valentine Queen, and now Pi Kappa Phi's successful sponsor for BUCCANEER Queen.

Miss Judy Murphy

From an array of forty-four campus beauties, a queen and these three runner-ups were chosen to reign over the 1962 BUCCANEER. Considering facial beauty alone, a committee of students and faculty advisor chose the finalists from portraits submitted by the entrants. Local judges, consisting of James I. Gilliland, Stuart Savage, and Sam T. White II, then named the 1962 BUCCANEER Queen and her court on the basis of "freshness and naturalness of features, sincere smile, photogenic face, sparkling eyes, and abounding enthusiasm" as displayed in the portraits submitted. To these girls go the distinction of being the outstanding contestants in the competition for the BUCCANEER QUEEN.

A coed of perfect features and astounding beauty, Miss Judy Murphy finds piano and singing among her many likes. Hailing from Youngsville, she is a Voice major of Freshman classification. This is not the first beauty contest in which Judy has been quite successful, for she was a semi-finalist in the Miss Washington, D. C., pageant, which is just a step away from the coveted Miss America crown. This popular brunette hopes to enter some phase of the entertainment world upon graduation from East Carolina.

Miss Karen Kast

Chi Omega's sponsor and sister, Miss Karen Kast is a Sophomore student from Jacksonville. This outstanding beauty is an active participant in college activities, as evidenced by her being treasurer of the Sophomore Class. A Grammar Grade Education major, she plans a career in the teaching profession upon graduation. This petite blonde is surely deserving of being a finalist in the competition for BUCCANEER Queen.

Buccaneer Queen

Beauty reigns supreme in the selection of the BUCCANEER Queen. Personable Miss Nancy Lockwood, after going successfully through two rounds and two panels of judging, first members of the student body, then members of the Greenville Camera Club, was chosen as the fairest of the fair. This 1962 BUCCANEER Queen, a young lady of beauty, poise, and personality, was sponsored by the professional, business fraternity, Delta Sigma Pi. Competing against forty-four of her sister coeds, Nancy, a Sophomore English major is a resident of Hampton, Virginia. To one of such abounding beauty, the title and crown of BUCCANEER QUEEN is given.

Miss Nancy Lockwood

Jean Lasater displays the "friendly smile" that helped her win other titles on campus, as well as the coveted Homecoming Queen crown.

Homecoming Queen

Miss Jean Lasater

Selected by vote of the student body, East Carolina's Homecoming Queen this year is a Primary Education major from Sanford. Miss Jean Lasater, a member of Chi Omega Social Sorority, won the coveted title because of her popularity on campus. Before winning the title this year, Jean was the Homecoming sponsor for Delta Sigma Pi. Lambda Chi Alpha sponsored this lovely miss chosen for Homecoming Queen in the Fall. She has also represented the college in the annual Azalea Festival as an East Carolina Princess. An honor attained by few coeds, Jean now reigns as the Carolina's Conference Basketball Tournament Queen.

Summer School Queen

Crowned at the traditional Summer School Ball, Miss Sallie Ann Wallace is a senior, Primary Education major from Greenville. Selected by popular vote of students attending summer sessions of the college, she was chosen for beauty and personality alone. Sallie, sponsored by her sorority, Kappa Delta, is known as one of the many campus queens at East Carolina College.

Moments after her crowning, the ecstatic Sallie Ann Wallace po for photographers.

Miss Sally Wallace

Military Queen

This congenial, young lady who calls Durham home, is recognized for her many titles, both as a majorette and as a beauty queen. Laverne was elected by the Air Force Cadets and officially crowned during the annual Military Ball as Military Queen. A sophomore, Physical Education major and an Alpha Phi sister, she simultaenously holds the Miss Greenville crown which entitles her to participate in the Miss North Carolina Pageant held this past summer.

This popular and attractive Miss Greenville is frequentl called upon to don her formals for public appearances.

Miss Laverne Blackley

Dormitory Sponsors For Homecoming

MISS LESLIE KENT
Umstead

MISS CAROL WHITE
Cotten

MISS BARBARA JENKINS
Fleming

For Homecoming festivities and competition for Homecoming Queen, each dormitory on campus selects a lovely miss to represent it. These favorites were chosen; and, each competed for the coveted title. As dormitory sponsors, they, then, composed the Queen's court and dressed as southern belles for the Dixie Days celebration.

MISS MARY LYNN HENDERSON
Wilson

MISS GAYLE STRICKLAND
Woman's Hall

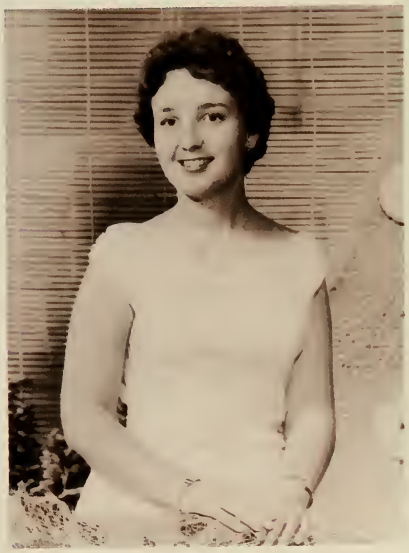

MISS SARAH GARRETT
Jones

MISS JANET LAND WESTCOTT
Garrett

MISS SHARON McKEAN
Slay

Dormitory Sponsors

MISS MARY CONN
Ragsdale

MISS DOROTHY GROET
Jarvis

Marshals

Commencement exercises officially begin the long line of duties attached to the coveted position of an East Carolina College Marshal. With election to this post, the sixteen coeds must accept the responsibility of capably representing the college at public functions throughout the year. The success of the functions can definitely be affected by the manner in which the marshals serve. Therefore, it is evident that the following girls were chosen, for their dignity, personality, and attractiveness, to the esteemed and honorary posts of marshals.

BARBARA ANN ELLIS
Chief Marshal

College Marshals

Each year a campus-wide election is held to choose sixteen girls to serve the following year in marshal positions. These are the girls who usher, pass programs, and welcome the public to various civic and college activities held on campus. With friendly smiles, attractive faces, and warm hellos, the personalities that won these girls the honorary posts are evident.

Soon after being elected to the positions of marshals, they must elect from among themselves one to serve as chief. Duties are then assumed for all commencement activities and those taking place the following year.

With Duties Established By 'To Serve' . . .

Theresa McDaniels, Barbara Ann Ellis, Julaine Cannon, and Carole Rankin are evidence that those friendly smiles, attractive faces, and warm hellos are welcomed additions to campus functions at which they serve.

Former BUCCANEER Queen, Julaine Cannon, is a senior from Ayden, N. C. In addition to marshaling, she actively participates in Delta Zeta Sorority.

This Delta Zeta vice-president, Carole Rankin, also holds membership in Sigma Pi Alpha, honorary foreign language fraternity. A cheerleader, she is from Washington, D. C.

A junior English major from Bailey, N. C., Beth Harris, serves as president of Fleming Hall and secretary of Chi Omega Sorority.

Membership in the Young Democrats Club and the National Education Association require many hours of this marshal's time. Kay Priest is a Primary Education major from Council, N. C.

An English major, Libby Cooke, is a senior from Mount Airy, N. C. This marshal also actively participates in College Union and Delta Zeta activities.

Theresa McDaniel, a senior, is a Business major from Fayetteville, N. C. This Tri-Sig is also treasurer of Phi Beta Lambda.

. . . Marshals Perform At Various Civic . . .

From Rocky Mount, N. C., Nancy Coggins, a Chi Omega girl, is a Primary Education major. A member of Who's Who, she serves the SGA as secretary.

Homecoming Queen, 1961, and a member of Who's Who, Jean Lasater hails from Sanford, N. C. This senior is a member of Chi Omega Sorority.

This Primary Education major is a senior from Red Springs, N. C. Rebecca Singleton is a member of Kappa Delta and secretary of Tau Sigma.

Peggy Daniels, a junior, Primary Education major from Laurel, N. C., holds membership in Chi Omega, National Education Association, and Young Democrats Club.

This sophomore from Smithfield, N. C., Donna Ann Parker, is a member of the Canterbury Club and Alpha Delta Pi. In addition, the marshal is a 'Big Sister' at Ragsdale Hall.

Hailing from Kinston, N. C., Elizabeth Taylor, in addition to her marshaling duties, serves as vice-president of Fleming Hall. The Chi Omega girl is a senior, Primary Education major.

Former Homecoming Queen, Eleanor Speckman, came to East Carolina from Charlotte, N. C. A member of Alpha Xi Delta, she is a junior, Primary Education major.

Serving the Junior Class as treasurer, Diana Foster is a Tri-Sig from Graham, N. C. She represented Alpha Phi Omega in the Homecoming Queen competition.

. . . And College Functions.

A junior from Rocky Mount, Sue Street, demonstrates her leadership ability by serving Sigma Sigma Sigma as president. This marshal is majoring in Primary Education.

The Chief Marshal, Barbara Ann Ellis, is known for her recognition as a campus beauty. This Chi Omega vice-president is Miss Pitt County, Theta Chi Dream Girl, and finalist in the 1961 BUCCANEER Queen contest. Barbara is an English major from Faison, N. C.

Who's Who

Twenty-nine years ago, an idea was conceived of creating one national basis of recognition for college students that would be democratic. After two years of research, correspondence, travel, and interviews with college administrators, students and organizations, WHO'S WHO AMONG STUDENTS IN AMERICAN UNIVERSITIES AND COLLEGES was introduced. In the following pages, WHO'S WHO will recognize the outstanding leaders of East Carolina College.

National recognition based on scholarship, leadership, participation in educational and extracurricular activities, general citizenship, and promise for future usefulness is awarded each person nominated and accepted for WHO'S WHO AMONG STUDENTS IN AMERICAN UNIVERSITIES AND COLLEGES. Selected by a campus committee, each of these thirty-seven nominees were known as outstanding leaders while attending East Carolina College. Here are the men and women whose achievements have merited this recognition.

Who's Who Among Students In American Universities And Colleges

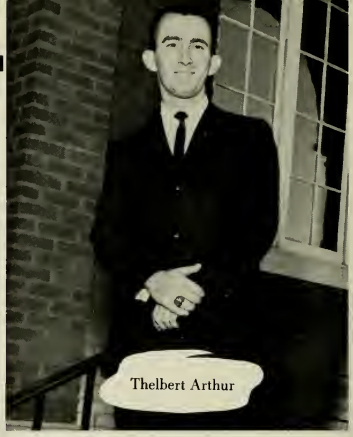
Thelbert Arthur

While attending Campbell College, Thelbert Arthur was active in class, dormitory and student government. Coming to East Carolina College, he once again resumed his interest in legislative affairs by serving on the SGA and as vice-president of his dormitory. Throughout his college career, academic standing was not forgotten, for he was continually listed on either the Honor Roll or the Dean's List. A social studies major, he is from Beaufort.

Everyone knows Walker Lee Allen for his versatility. A business major, he has performed on both basketball and golf teams while here at the college. Walker has held membership in the Circle K Club, Sigma Pi Alpha, honorary geography fraternity, Phi Sigma Pi of which he has served as secretary and vice-president, the Disciple Student Fellowship, and the AFROTC.

Walker Lee Allen

Zuill Bailey

Active in student government, music, dramatics, and AFROTC, Zuill Bailey is a senior music major from Bishopville, S. C. He served as vice-president of the Chapel Choir, secretary and vice-president of the honorary music fraternity, Phi Mu Alpha, president of the College Choir, and has participated in "Kiss Me Kate," "Annie Get Your Gun," and 'South Pacific."

Who's Who

Coming from Fremont, James Ballance has been widely-known for his presidency of the English Club and English fraternity, Sigma Tau Delta. Needless to say, Jim's major is English. Jim also widened his campus participation by serving on the staff of WWWS Campus Radio for three years and by obtaining membership in the honorary fraternity, Phi Sigma Pi.

James Ballance

Benny Bowes

The Circle K Club has always been one of Benny Bowes' prime interests. Consequently, he has served as treasurer, secretary, and president of this organization. Everyone has seen Benny display his athletic ability on the basketball court. His reputation as an excellent player secured him the position of co-captain for the 1961-1962 season. A Business major from Burlington, Benny was elected, also, as treasurer of the Senior Class.

Record collecting and sports are the hobbies of this outstanding business student from Roduco. Karen Brown has been most active in Phi Beta Lambda, holding three offices in the organization, including a state office, and Pi Omega Pi, in which she held two offices. This "Miss Future Business Executive," a title won at a state meeting of the Future Business Leaders of America, also has participated many times in campus beauty contests, including sponsor for Homecoming Queen.

Karen Brown

Wilbur A. Castellow

A Psychology major, Wilbur Allen Castellow has greatly excelled in his major field. As reporter of Phi Sigma Pi and treasurer of the Psychology Club, Wilbur showed his outstanding traits of dependability. Sports also held the attention of Wilbur, for he played on the East Carolina Baseball Team for two years.

Jayne Chandler

This Suffolk, Virginia, student is extremely well-known on campus for her Student Government activities. Jayne Chandler acted as chairman of the Homecoming Committee for two years and served on various other ones, including the Budget Committee. A member of Chi Omega, Jayne is an English major. Many times Jayne has represented the school at various conferences.

Student Government Association secretary, college marshal, Chi Omega s cial sorority—all are activities participated in by Nancy Coggins. Frienc "hellos" and warm smiles are characteristic of Nancy as she goes through h busy days. This Primary Education major from Rocky Mount was also a me ber of the Discipline Committee, Dean's Advisory Council, Homecoming Co mittee, and Summer School SGA. The future of this young lady lies in t field of education.

Nancy Coggins

Alvin Dunkle

Alvin Dunkle's specialty is graphic art. This WHO'S WHO member is recognized on campus for his exceptional artistic talent. Al was a member of Delta Phi Delta, honorary art fraternity, and the REBEL staff. Hailing from St. Petersburg, Florida, he has contributed greatly, while a student here at East Carolina, to the Art Department.

A smiling face and pleasing personality always awa the person who meets Glennis Edwards on campus. A Bu ness major from Windsor, Glennis has served as preside of Wilson Hall and historian of Pi Omega Pi, honora business fraternity on campus. In addition, she is noted f her active participation in Phi Beta Lambda, the Wome Judiciary, and the Student Government Association.

Reginald Edgerton

Hailing from Oriental, Victor Reginald Edgerton came to East Carolina as an active participant in physical education activities. Reggie, an ardent swimmer, has served as president of the Physical Education Club, manager of the ECC Swimming Team, and coach of the Greenville High Swimming Team. In June, 1962, Reggie plans to enter graduate school at the State University of Iowa.

Glennis Edwards

his young lady is known on campus for her versatility, evidenced by being editor of the EAST CAROLINIAN a Mathematics major, Patsy Elliott, because of her nalistic and Student Government Association activities, been a delegate to the Associated Collegiate Press tings held in Miami and Chicago and the National dent Congress held at the University of Wisconsin. A Omega sister, Patsy has been a member of the Enter- ment Committee, Dean's Advisory Council, Sigma Pi ha, and Math Club.

Patsy Elliott

Walter Faulkner

Photography, travel, and music are among the interests of this WHO'S WHO member. Walter C. Faulkner, known on campus for his active participation in publications and Delta Sigma Pi, has been campus life editor, associate editor, and editor of the BUCCANEER and chairman of publicity and public relations for his fraternity. In addition, this Henderson junior has been a delegate to both the National School Yearbook Association and the Associated Collegiate Press conferences held in New York and Miami Beach.

Dorothy Flake

As president of Pi Omega Pi, honorary business fraternity, Dorothy Flake has shown her leadership qualities. Both an English and Business major, Dorothy has served as secretary and president of Wilson Hall, secretary of the English Club, and on the Women's Judiciary. A member of Tau Sigma, honorary fraternity, Dorothy is a resident of Greenville. This leader and scholar is surely deserving of the WHO'S WHO honor.

ome Economics is the vocation which Betty Frazier has chosen. She has served as both dent and vice-president of the Home Eco- ics Club. A member of Alpha Delta Pi, Henderson girl has also excelled in Student ernment affairs. As president of her fresh- dormitory, she acted as a delegate to the n's Advisory Council and the Women's Ju- ary. Betty's other honors include being elect- college marshal and co-chairman of the ual Greek weekend.

Betty Rose Frazier

Spencer Gaylord

Baseball has always held the interest of this WHO'S WHO member. Spencer Gaylord is a Physical Education major who hails from Greensboro. Spencer has also been quite active in fraternal affairs. He has served his fraternity, Lambda Chi Alpha, as pledgemaster and the Inter-Fraternity Council as secretary.

Camilla Henderson, a Primary Education major and resident of Greenville, has been an active person in campus affairs. The former Chief Marshal has displayed her leadership and dependability in her numerous extra-curricular activities. She has served her sorority as pledge secretary, sister corresponding secretary, and recording secretary, in addition to representing the Alpha Delta Pi's at the national convention held at Pasadena, California, in 1961. This popular "miss" was elected as a Homecoming sponsor and a White Ball sponsor during her memorable college career.

Camilla Henderson

Don Graziano

This "Terry Sanford Scholar" from Wilmington, is known for his legislative a judicial activities at East Carolina. Don Graziano has been chairman of the Me Judiciary, vice-president of his Sophomore Class and Psychology Club, and rep sentative to the Dean's Advisory Council and the Discipline Committee. Don is a a member of Sigma Rho Phi.

Nick Hilgert

In the football stadium, Nicholas Hilgert w a very outstanding performer. This Physic Education major from Elizabeth City play football all four years here at East Carolin A member of Lambda Chi Alpha, Nick plans enter the Marine Corps upon graduation. Aft his military service, Nick is looking forward a teaching career.

A former student at the University of Chicago, the United States Military Academy, and the Juliard School of Music, Pete Johl has gained recognition in the musical field. Peter, a native of Groton, Connecticut, has been continuously active in all phases of the musical program here at ECC. He is a member of Phi Mu Alpha and plans to obtain a master's degree before teaching. Peter also plans to try-out for a Broadway musical production. In addition to music, Peter likes to collect art and to cook.

Peter Johl

Honorary fraternities are among Betty Lane's outstanding activities. As a member of Chi Beta Phi and Kappa Delta Pi, this Mathematics major has served the campus well. However, Betty was not content to stop there. She served as a marshal, on the handbook committee, on the Dean's Advisory Council, as a senator, and as president of her social sorority, Chi Omega. For such noteworthy activities, honors are certainly deserving. Consequently, Betty was the recipient of the "Outstanding Freshman Mathematics Award."

Betty Lane

A Mathematics major from Pleasant Hill, this WHO'S WHO member plans to enter a professional job upon graduation. James Massey has been treasurer of both the Circle K Club and Phi Sigma Pi. He also is an active participant in Chi Beta Phi and the Mathematics Club. This honor roll student has athletics as his hobby.

James Massey

Jean Lasater

Sanford is the hometown of this lovely lass who has become one of the most renown beauties in Eastern North Carolina. Jean reigned as Homecoming Queen, Azalea Festival Princess, and North State Basketball Tournament Queen. A member of Chi Omega, she has displayed leadership, personality, and popularity by being elected to the coveted position of a college marshal.

Rebecca Murphrey

This Snow Hill native is known on campus for her outstanding work in Student Government affairs. Rebecca has served as president of Garrett Hall and vice-president of Alpha Phi. Photography and reading are the hobbies of this Education major. Upon graduation in the Spring, Rebecca Murphrey plans to teach in the grammar grades.

Tasker Polk

Numerous honors in the field of music have been awarded to Tasker Polk. This Warrenton native has studied with East Carolina's Dr. Robert Carter and Dr. Rudolph Ganz of the Chicago Musical College. As winner of the 1961 Washington International Bach Festival, this future concert pianist received a gold medal, a cash award, and an opportunity for his concert debut in Washington, D. C. Future plans of Tasker Polk include fulfilling his ambition of being a concert pianist.

Mary Nell Shaw

Greek activities have been the main interest of Mary Nell Shaw, a sister of Alpha Omicron Pi and president of the Panhellenic Council. This Grammar Education major was a member of the Women's Recreation Association and the Young Women's Christian Association. A representative to the Dean's Advisory Council, she is from Atkinson.

This future first grade teacher has been a successful attribute to the East Carolina College campus. Sara Smiley's work on the Panhellenic Council, the Student Government Association, and the BUCCANEER is noteworthy. A native of Greenville, this Kappa Delta sister enjoys cooking and water skiing. Scholarship was not forgotten either, for Sara continually was listed on the Honor Roll or Dean's List.

Sara Smiley

Otis Strother

Student Government Association work has proved to be Otis Strother's role at East Carolina College. He has proven himself quite capable of serving as SGA President this year. In previous years, his leadership was also evident, for he served as vice-president of both his Freshman and Sophomore Classes and president of the Men's Judiciary. Otis is a Music major and a member of Lambda Chi Alpha social fraternity. This Circle K Club member has also been quite active in his major department; he has served in the band, orchestra and Brass Choir.

Bobby Jo Sutton, a Home Economics major, was awarded the Rachel Spivey Memorial Trophy for her excellence in this field. A sister of Kappa Delta social sorority, this LaGrange native has also served as president of Cotten Hall and as a college marshal. Bobbie Jo is now teaching Home Economics at North Duplin High School, following graduation from East Carolina last year.

Bobbie Jo Sutton

An Honor Roll student from Vanceboro, James Taylor is widely-known on campus for his capacity as president of the College Union. Jimmy, as he is known by his friends, served as treasurer of Pi Omega Pi, an honorary business fraternity on campus, and a member of the Dean's Advisory Council. Jimmy plans to teach commercial courses in North Carolina public schools, upon graduation in the Spring.

James Taylor

Barbara Tripp

As president of Chi Beta Phi, honorary science and mathematics fraternity, Barbara Tripp has proved her mastery of science. This senior from Bethel was the recipient of two scholarships, secretary of the Science Club, and chairman of the Science Journal. In addition, Barbara served as both vice-president and president of the North Carolina Collegiate Academy.

Marcelle Vogel

Marcelle Vogel, a Music major from ew Bern, has been an active member of ie College Choir, Chapel Choir, and other usical organizations. Publications and Stu-ent Government activities have also been larcelle's forte. This friendly "miss" erved as editor of THE KEY, associate ditor of the EAST CAROLINIAN, and a aff member of the BUCCANEER. A Kap-a Delta sister, she is a member of both ie Dean's Advisory Council and the Pub-cations Board. Marcelle has also served the Student National Education Associ-ion, the Young Women's Christian Asso-ation, the Music Educators National Con-rence, and as vice-president of Jarvis all.

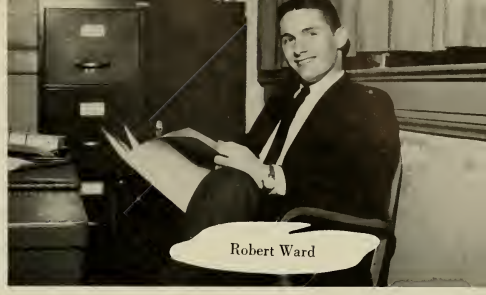

Robert Ward

Hailing from Greensboro, Robert Ward, better known on campus as Bob, has been very outstanding in Student Government work. He has served on the Budget Committee, first, as a member-at-large, then, as assistant treasurer, and, during his senior year, as treasurer and chairman of the committee. A member of Lambda Chi Alpha, this Business major has been on the Inter-Fraternity Council for two years and an active member of the Circle K Club. Upon graduation, he plans to accept a commission in the United States Marine Corps.

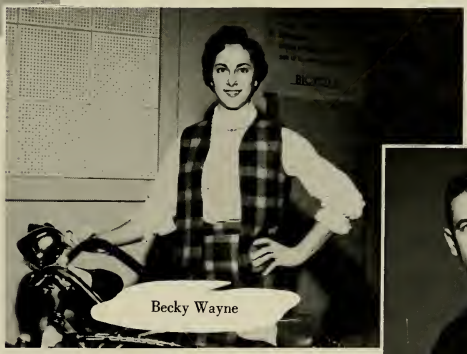

Becky Wayne

All activities in the realm of sports and physical education hold the interest of Becky Wayne, a WHO'S WHO member from New Bern. She was secretary of the Physical Education Club and treasurer of the Women's Recreation Association. Then, too, the Aquanymphs elected her to serve as their president. Becky's plans for the future include teaching Health and Physical Education courses in one of the high schools of North Carolina.

Buddy Weis

As president of Pi Kappa Alpha and the Inter-Fraternity Council, Buddy Weis has exhibited his leadership qualities. A Geography major, Buddy came to East Carolina from Richmond, Virginia. Since coming to the college, he has been extremely active in the Air Force Reserve Officers Training Corps and the Arnold Air Society. He plans to make a career of the Air Force.

Walter Worthington

Industrial Arts is the chosen field of this WHO'S WHO member. In this field, Walter Worthington has been extremely active. A member of Theta Chi, of which he was Ritual Chairman, Walter is also known for active participation in the Air Force Reserve Officers Training Corps. In this field, he has been a group commander and Drill Team commander. Immediately upon graduation, Walter plans to enter the Air Force with a commission.

SGA 106

PUBLICATIONS 113

COLLEGE UNION 125

FINE ARTS 129

CLUBS 145

GREEKS 157

HONORARY AND PROFESSIONAL 197

RELIGION 215

MILITARY 223

RADIO AND TV 229

Organizations

OTIS STROTHER, III
President

Student Government Association

A more representative student government has been established here at East Carolina, due to the efforts of SGA president, Otis Strother. His administration was highlighted by a general reorganization of the SGA and the Constitution. In addition, a new and superior method of handling funds was developed and put into practice.

In 1961-62, the SGA entertainment series proved to be the best in its history. The Highwaymen, Josh White, the Les McCann Trio, the Columbus Boys Choir and many more notables in the entertainment world appeared on the campus. This series was designed to give each student an opportunity to see and hear many different types of entertainment.

As usual, Homecoming was the most memorable event of the year. The "Dixie Days" theme was depicted by colorful floats, costumes, and Confederate battle flags.

SGA Provides College With a Program o

SGA SENATE: *Seated*, Margaret Ward, Giles Hopkins, Dr. James Tucker, Bob Ward, Merle Summers, Otis Strother, Nancy Coggins, Jim Chesnutt, Barbara Schwab, Don Graziano, Dave Haskin, and *Standing, first row*, Glenda Phillips, Patsy Elliott, Marcelle Vogel, Betty Lane, Jayne Chandler, Frances Moseley, Janie Pope, Georgia Hooks, Rebecca Murphrey, Sue Ellen Hunsucker, Peggy Perry, Kathryn High, Carol Daughtery, Glennis Edwards, Molly Harrell, Betsy Winstead, Libby Glover, Ann Worthington, Kathryn Raynor, Cathy Shesso, Brenda Reges, and Jewell Callihan.

MERLE SUMMERS
Vice-President

NANCY COGGINS
Secretary

BOB WARD
Treasurer

vernment, Service and Entertainment

nding, Second row, Bob Johnson, Gill Ruderman, Tom Mallison, Hal Smith, Burke Stan-
, Ken Trogden, Woody Shepard, Cloyce Anders, Bill Eyerman, and Bob Washer.

JIM CHESNUTT
Assistant Treasurer

GILES HOPKINS
Historian

SGA Committees

EXECUTIVE COUNCIL: Don Graziano; Bob Ward; Giles Hopkins; Merle Summers; Barbara Schwab; ancy Coggins; and *Seated*, Dr. James H. Tucker and Otis Strother.

ELECTIONS COMMITTEE: Woody Shepherd, *chairman;* Bob Washer; Cherry Futreal; and Edna Dickins.

I. D. CARD COMMITTEE: Bob Ward; Merle Summers; and *Seated*, Betsy Winstead, *chairman;* and Glenda Phillips.

HOMECOMING COMMITTEE: Otis Strother; Bob Ward; Bill Eyerman; Carolyn Cates; Jayne Chandler, *chairman;* Giles Hopkins; and Ken Trogden.

HOMECOMING COMMITTEE: Tommy Murray, Dawn Reaves, Merle Summers, Tommy Mallison, Nancy Coggins, and Jim Chesnutt.

ENTERTAINMENT COMMITTEE: Buddy Murray; Jim Chesnutt; Zuill Bailey; Jimmy Burns; and *Seated,* Otis Strother; Mrs. Marguerite Perry; Tommy Mallison, *chairman;* and Cathy Shesso.

RING COMMITTEE: Bob Ward; Ken Trogden; Merle Summers, *chairman;* Dr. James H. Tucker; Gill Ruderman; Bill Eyerman.

PUBLICITY COMMITTEE: Ramonda Clack ; Betsy Wells; Georgia Grey ooks, *chairman.*

POINTS COMMITTEE: Charlotte Crews; Bob Ward; Jimmy Chesnutt; Margaret Ward, *chairman.*

SGA Committees

Zuill Bailey, *chairman*
PRODUCTIONS COMMITTEE

BUDGET COMMITTEE

Giles Hopkins
Nancy Coggins
Jayne Chandler
Charlotte Crews
Margaret Ward
Tommy Mallison
Otis Strother
Jim Chesnutt
Dr. James H. Tucker
Bob Ward, *chairman*

Glennis Edwards, Ellen Wilson, Arleen Allen, Cynthia Kennedy, Barbara Schwab, Faye Abernathy, Mary Ann Pennington, Sue Ellen Hunsucker, and *Standing*, Sue Bailey, Jane Pope, Molly Harrell, Ann Kilby. Beth Harris, Elizabeth Glover, Kay High, Peggy Perry, and Judy Bell.

Women's Judiciary

BARBARA SCHWAB
Chairman

Purpose of the Judiciaries is to handle the disciplinary problems arising on campus concerning both men and women students that are referred to the committees by the respective deans. Composed of officers elected in Spring elections, members-at-large elected at the same time, and presidents of each of the dormitories on campus, the Judiciaries have precedence over most discipline matters. All problems of a serious nature come under the Discipline Committee, of which the two Judiciary chairmen are members.

DON GRAZIANO
Chairman

Men's Judiciary

Ronnie Hickman, Bob Washer, Doug Robinson, Don Graziano, Jerry Person, Fred Albright.

Summer School SGA

Linda Manning, Nancy Coggins, Otis Strother, Dr. James H. Tucker, Mary John Best, Tommy Mallison, Dave Nanney, and *Standing,* Merle Summers, Dinah Sharpe, Dave Haskins, Barbara Ryan and Ward Simmons.

Summer School Student Government Association provided a training ground for three of the officers assuming duties September 1, 1961. Otis Strother, Merle Summers, and Nancy Coggins, all officers of the regular session Student Government Association, served the Summer School program in official capacities. With such capable leaders, the Summer School SGA proved to be the beginning of a successful program that was to last into the regular SGA activities. Included in the notable activities of the association were the sponsoring of a chartered bus to the Lost Colony presentation honoring ECC in August, sending three delegates to the University of Wisconsin for a student government conference, and having Count Basie as a portion of the entertainment series.

Highlighting the Summer School SGA program was the annual Summer School Ball which resulted in the crowning of the new Summer School Queen, Sally Wallace.

Nancy Coggins, *treasurer;* Otis Strother, *president;* Tommy Mallison, *vice-president;* Mary John Best, *secretary.*

Publications

Midnight! All classes had long been over; students and faculty had long gone home; and a quiet hush hush had descended upon the college. The entire campus was shrouded in darkness with the exception of the publications' offices. Past the fountain and up the stairs of Wright, past Cotten and the mall and up the stairs of Austin, three offices were still flooded with light. These were the publications' offices and within their doors were the people who compose the staffs, often working into the early hours of the morning searching for new ideas, new concepts in photography, and new words for writing copy.

Publications Board

DR. JAMES H. TUCKER
Chairman

WALTER C. FAULKNER
'Buccaneer' Editor

PATSY ELLIOTT
'East Carolinian' Editor

JUNIUS GRIMES III
'Rebel' Editor

MARCELLE VOGEL
'Key' Editor

Serving as an advisory council for the student publications, the Publications Board is composed of student editors, business managers, faculty advisors, SGA representatives, and administrative officials. Duties of the board include the appointing of editors, approving appointments of staff members, determining policies, letting contracts, and counseling in fiscal matters. As Dean of Student Affairs, Dr. James H. Tucker serves the board as chairman.

Marcelle Vogel, Dr. Leo W. Jenkins, Dr. John Ellen, Dr. James H. Tucker, Junius Grimes, Patsy Elliot, Walter C. Faulkner, David Smith, S. Gale Koonce, Merle Summers, Keith Hobbs, Jim Kirkland, Dr. Clinton Prewitt, Dr. Robert L. Holt.

The Buccaneer

Stressing the coastal environment and the spirit of East Carolina College, the 1962 BUCCANEER offers a recollection of the school's fifty-fifth year of existence. In the attempt to adequately represent all phases of our college life, each individual section of this edition was planned to be a feature within itself.

Using as the motif—we who serve, where we serve and how we serve, the BUCCANEER was published through the combined efforts of approximately sixty staff members during the regular school year.

—Editor

WALTER C. FAULKNER
Editor

JOHN W. GARRISS
Associate Editor

S. GALE KOONCE
Business Manager

TONY R. BOWEN
Copy Editor

DR. JOHN ELLEN
Literary Advisor

The Buccaneer Staff

B. D. MILLS
Sports Editor

SYLVIA ROBERTSON
Beauties

SYLVIA DAWKINS
Student Life Editor

CAMPUS LIFE STAFF: Jacque Benton, Shirley Brown, Betty Derrick and Camilla Futrell.

TOMMY MURRAY
Campus Life

BUSINESS STAFF: Becky Willis, Carol Euler, Judy Graham, Becky Harris and Sandra Waddill.

MAC BURRIS
Assistant Business Manager

BRENDA REGES
Organizations Editor

ORGANIZATIONS STAFF: Elaine Taylor, Ann Atkins, Pat Huggins, Fay High, Phyllis Nash, Ellie Speckman, Anne Powell, Evelyn Gupton, and Diana Cannaday.

ADMINISTRATION STAFF: Arlene Gaynor, Sandy Ashley, Brenda Garrison, Linda Pickard, and Cherry Futrell.

EDNA DICKENS
Administration Editor

EFFIE AMAN
Class Section Editor

CLASSES STAFF: Joan Wetherington, Margie Harrington, Brenda Melton, Joan Gurkin. Eleanor Poole, Donna Hicks, Judy Doyle, Pat Drake, and Judy Biggs.

ART STAFF: Camilla Futrell, Jacque Benton, and Pat Waff.

GALE HAMMOND
Art Editor

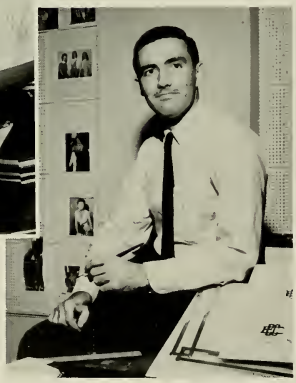

TOMMY EVANS
Art Assistant

GREEKS STAFF: Ginger Godbee, Camilla Henderson, Judy Redfern, Gail Elkins and Pat Kivette.

JIM MILBY
Greeks Editor

Since its first appearance on December 19, 1925, the EAST CAROLINIAN has been the official news organ for the campus. Always a student publication the paper has served the student body as a weekly for twelve years.

This year marks the debut of a twice weekly, an attempt to maintain high standards of journalistic techniques and to present to the campus a newspaper worthy of being published at East Carolina.

Dedicated to good standards of journalism, the EAST CAROLINIAN strives for accurate presentation of the news with its purpose as a communicative organ: to inform, to educate, to stimulate, and to make men think.

PATSY ELLIOTT
Editor

The East Carolinian

KEITH HOBBS
Business Manager

MONTY MILLS
Managing Editor

MARCELLE VOGEL
Associate Editor

NEWS STAFF: Sandy Denton, Carol Euler, Cathy Shesso, Tony Katsias, Rosalie Vogel.

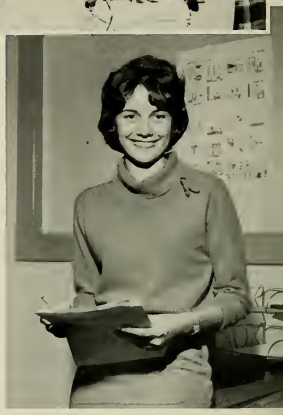

DONNA BINGHAM
News Editor

DR. JOHN C. ELLEN
Advisor

JEAN PEACE
Feature Editor

East Carolinian Goe

SKIP WAMSLEY—Photographer
JIM BOLLING—Photographer's Assistant

FEATURE STAFF: Hilda Laton, Kaye Burgess, Marian Moore, Linda Daniels.

EDITORIAL STAFF: Patsy Elliott, Monty Mills, Marcelle Vogel, Jean Peace, Jack Willis.

RICHARD BOYD
Sports Editor

PROOFREADING STAFF: Carol Euler, Sandy Denton, Tom McAllister, Hilda Laton, Kaye Burgess.

RICHARD RENEGAR
Circulation Manager

DAN RAY
Proofreading Editor

vice-Weekly

ELAINE BREWER
Exchange Director
DONNIE HICKS
Supscription Director

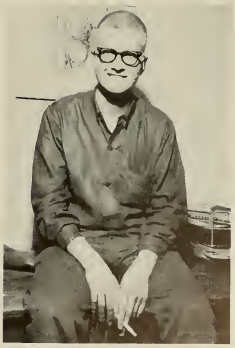

LARRY BLIZZARD
Cartoonist

The Rebel

Sponsored by the Student Government Association, the campus literary magazine, The REBEL, continues as in previous years with high standards which have earned it first honor ratings from the Associated Collegiate Press, of which it is a member. Through contributions to The REBEL the student body has an opportunity to express itself both in art and in prose.

Published in three editions, Fall, Winter, and Spring, The REBEL, in each, displays local talent in art, prose, and creative writing.

JUNIUS D. GRIMES III
Editor

DAVID SMITH
Business Manager

J. ALFRED WILLIS
Associate Editor

OVID PIERCE
Advisor

Editor Junius Grimes and staff members, J. Alfred Willis and Sue Ellen Hunsucker, prepare material for the Winter Quarter Rebel.

CAROLISTA FLETCHER
Exchange Editor

SUE ELLEN HUNSUCKER
Book Review Editor

MILTON G. CROCKER
Assistant Editor

RONALD WATSON and BOB AVERETTE
Advertising Managers

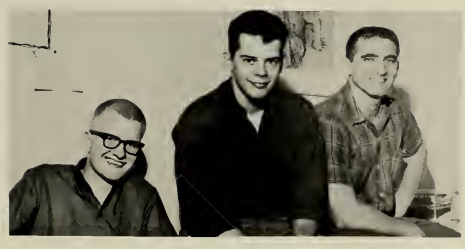

LARRY BLIZARD, ROB SCHMITZ, AL DUNKLE
Art Staff

JANE TEAL
Typist

The Key

In an attempt to inform incoming students of organizations, policies, and activities of East Carolina College, THE KEY is published and edited by a staff selected during Winter Quarter. Work is begun in the spring and completed in the summer. thus making possible distribution on registration day.

This student handbook continues the policy of the college—To Serve—for it tends to serve as a handy guide for rules and regulations of the school.

MARCELLE VOGEL
Editor

ANN KILBY
Assistant Editor

After completing their chore, the staff poses for the yearbook photographer.

BRENDA VAUGHAN
Copy Editor

JIM KIRKLAND
Photographer

College Union

This hearthstone of East Carolina College, with recreational facilities for T.V., bridge, table tennis, and dancing, is open to all students interested in taking part in the activities or membership in the organization. Therefore, the affairs are handled for and by the students, giving them an opportunity to create activities of interest to them, the mass of students. Within the walls of the Union, students often find election polls, ring sales, armed forces recruitment, thus making it evident that the center of activity of East Carolina College is the College Union.

SCARLETT MILLER
Assistant Director, College Union

CYNTHIA MENDENHALL
Director, College Union

College Union — O

Serving as the "hearthstone" of East Carolina College student life, the College Union offers a variety of activities planned to encourage social responsibility and leadership in our democracy. Founded on democratic principles—"Of, for, and by the Students"—every student enrolled in the college is automatically a member and is invited to join one of the numerous committees organized to plan recreational activities for the students. The College Union is more than an avenue to the Soda Shop, or a place for the male students to check the "cheesecake."

An appeal to a variety of recreational preferences, both active and passive, is made. The College Union provides T.V., bridge, table tennis, and dancing as everyday activities. The Union sponsors tournaments in many fields, and in addition, honors such groups as the foreign students on campus. Editing a monthly calendar of college events and maintaining an up-to-date bulletin board are but two of its many services to the student body.

The College Union is the "host" of your college; and through students interest and support, the Union will continue to grow and progress.

r, And By The Students

JAMES M. TAYLOR
President

GLENN BOYD
Vice-President

ELAINE GITELSON
Recording Secretary

CAROLYN SHEARIN
Corresponding Secretary

COMMITTEE CHAIRMEN

Social	MONTY MILLS
Games	BOWIE MARTIN
Publicity	DALE JORDAN
Special Projects	ELLIE SPECKMAN
Record and Dance	JIMMY CANNON
Fine Arts	BEATRICE BARRETT
	ELIZABETH THORNTON

Those nightly dances, another of the many CU projects, are quite popular with the college set.

College Union Activities

Hours of hard work by Noel Tisdale, Harlan McCaskill, Wayne Cartwright, Eddie Harrington, and other College Union members were spent in compiling the annual student directory.

Bud Bulla finds that developing a skill in ping pong can be fun, especially with such recreational facilities as are available to local college students.

Even Jimmy Stewart, a professor in the Social Studies Department, finds enjoyment in the CU bridge parties.

Fine Arts

A creative dancer in colorful costume, a Beethoven Symphony, a fifty-member choir, a delightful comedy-musical, a competent actor, an accomplished pianist, imaginative lighting, effective staging, an enraptured audience, thunderous applause, a standing ovation, a well-deserved curtain call . . . all these elements contribute to the composition and appreciation of Fine Arts. On the East Carolina campus, where culture is as much a part of college life as organizations, every student may satisfy a taste for the best in music, drama, art. The following pages demonstrate the infinite variety of the ECC Fine Arts program.

JIMMY BURNS
Drum Major

MR. HERBERT CARTER
Director

ELIZABETH ROGERS
Head Majorette

"Bourbon Street Blues" was the theme as the ECC Marching Pirates formed a bourbon bottle during the 1961 Homecoming half-time.

Marching Pirates Provi

Frank Smith, a trombonist, finds himself alone during a football half-time.

Without the majorettes, the Marching Pirates would not be complete.

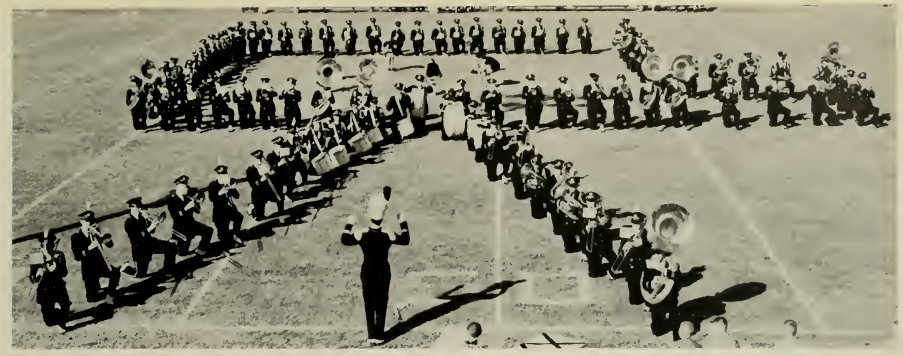

October 7, 1961, marked the debut of the Marching Pirates' portrait of a camera, following two weeks of rehearsals.

Appearing many times throughout the year in parades, football half-time shows, and special functions of the college, the Marching Pirates have proved to be a great asset to the college. The majorettes added sparkle and interest to the band on the ball field and street. Under the direction of Mr. Herbert Carter, this one hundred and ten piece band is open to the membership of those interested.

From ball game formations to block formations, the Marching Pirates fall-in for the local street parades.

On the stage or on the field, the drummers are second in command.

tertainment at Games and Parades

The traditional rendezvous of the Marching Pirates' half-time shows is the company fronts' fanfare.

Symphonic Band

MR. HERBERT CARTER
Director

Recognized as one of the best bands in the Sou the Symphonic Band, under the direction of Mr. H bert Carter, presents a higher type of band enterta ment. Membership of this sixty piece band is co prised primarily of Music majors selected through a ditions. This band presents two concerts a year, a goes on a Spring tour, in addition to performing college functions and civic activities.

Practice makes perfect. Rehearsals for the Symphonic Band are numerous.

The percussion section, often referred to as the conductor's right arm, often takes command.

East Carolina College Choir

MR. GORDON JOHNSON
Director

TERRY COLEY
Accompanist

Always striving for perfection, it is only natural that the College Choir is known for its excellence.

Frequently referred to as the "touring choir," the College Choir presents several concerts during the year and goes on an annual tour between Winter and Spring Quarters. Directed by Mr. Gordon Johnson, the choir's repertoire ranges from hymns and classics to light "pops" and folk music.

Segregation of male and female voices is best for rehearsal blending.

Mr. Donald Hayes, director, is shown with his right hand man, Dale Blackwell.

Directed by Mr. Donald Hayes, the College Orchestra is comprised of approximately sixty musicians and is representative of the students, professors, and townspeople. The orchestra provides a high level of entertainment, as well as presenting an annual Spring concert and a concerto program and assisting with several other performance groups in their productions.

East Carolina College Orchestra

The strings section, when well co-ordinated with other portions of the orchestra, add the fullness and richness of sound which is so desirable to many orchestra arrangements.

Two two-somes rehearse with the orchestra in preparation for a concert.

MR. BARRY SHANK
Director

Varsity Band

Under the direction of Mr. Barry Shank, the Varsity Band presents a Winter concert and a lawn concert each May. Comprised of sixty instrumentalists from many other departments in addition to the Music Department, this band enlightens its audience with performances of light, classical, and "pops" music.

Chapel Choir

Offering inspirational music for the weekly chapel programs at the "Y" Hut, the Chapel Choir, directed by Dr. Carl Hjortsvang, also performs several other concerts each year. Membership of the sixty-two member choir is comprised both of music and non-music majors.

DR. CARL HJORTSVANG
Director

MR. CHARLES STEVENS
Director

Men's Glee Club

Combining the voices of approximately fifty male vocalists, the Men's Glee Club performs special programs for clubs and organizations throughout the year on campus and in the community. Directed by Mr. Charles Stevens, membership of this group is open to all men students. A carefully chosen quartet is an integral part of the club.

TEDDY GOSSET
Accompanist

College Singers

Composed of ten talented vocalists, the College Singers display their musical abilities through television and radio appearances, Christmas concerts each Yuletide season, and participation in special entertainment at club conventions and political rallies throughout Eastern North Carolina. With Mr. Dan Vornholt as conductor, the music of this popular group ranges from madrigals and folk music to light operatic songs.

MISS OLIVE HERRING
Accompanist

MR. DAN VORNHOLT
Director

MISS BEATRICE CHAUNCEY
Director

Women's Glee Club

Under the direction of Miss Beatrice Chauncey, the Women's Glee Club performs a Spring concert and makes several television appearances during the year. Open to all college women, membership is maintained at approximately fifty voices, selected through auditions.

Women's Chorus

Open to all interested women students, the Women's Chorus has been designed especially for students majoring in elementary education who desire further musical training. Directed by Miss Ruth Graber, this fifty voice chorus performs primarily at special college assemblies. Though training be the chief purpose, the chorus is known as an entertaining unit of the Music Department.

MISS RUTH GRABER
Director

The Collegians

JERRY LILES
Leader

Providing the East coast with music for listening and dancing, The Collegians has become a traditional college unit. Under the leadership of Jerry Liles, this well-known fourteen piece dance band performs music in the exciting "big-band" style. A combo from the group is frequently in demand for small dances, both on and off campus.

Jimmy Burns Orchestra

ROSE LINDSAY
Vocalist

Presenting a new sound of music on campus this year has been the Jimmy Burns Orchestra. Performing music in the style of Ray Anthony and Glenn Miller, this Jimmy Burns-led dance band has played at many campus functions and has entertained the under-privileged. The instrumentation of this band includes fifteen pieces plus a vocalist.

JIMMY BURNS
Leader

Antigone

In May, 1961, the East Carolina Playhouse presented a modern version of one of the great tragedies of all times. Sophacles wrote his "Antigone" about 442 B.C., and, in 1943, M. Jean Anouilh, France's greatest contemporary playwright, adapted the play in a modern language that still retains the full force of the intense desires and beliefs of Antigone and Creon, whose conflicting ideas about burial ritual form the basic theme of the drama.

Acting director of the playhouse, Claude Garren directed "Antigone." Even though the language of the play was contemporary, the Greek element of theatre and life was retained by the Greek dress and suggestive Greek setting.

Antigone (Lois Garren) and Creon (Dr. H. D. Rowe) are daughter and father in the play. The drama ends fatally for Antigone and grievously for Creon.

Antigone stubbornly submitted herself to arrest in defiance of her step-father's wishes.

As the guard (Ray Talloy) stands watch, Antigone accepts her condemnation with serene calmness.

Lighting for the production played a dominant part in creating color and mood for this one-set play.

South Pacific

Presented in four performances by the East Carolina College Student Government Association as its traditional Spring musical, the smash hit, "South Pacific," attracted audiences estimated at more than thirty-five hundred persons. Stars of the production were Peter Johl in the role of Emile de Becque, a middle aged planter and lover of Ensign Nellie Forbush, a "hick" from Little Rock played by Betsy Hancock. Some thirty students composed the named roles of the production, with a chorus of men and women and twenty-seven piece orchestra under the musical direction of Mr. Donald Hayes. Dr. Corinne Rickert of the English Department served as director of dramatics. Excellent technical and choreographic precision contributed their parts in making "South Pacific" a dynamic success as termed by local newspapers. In addition to the disappointed theatre-goers who were turned away at the box office, the S.G.A. reported calls from many Eastern North Carolina cities as well as other states including Maryland, Georgia, and Connecticut.

"Some Enchanted Evening," Emile de Bacque (Peter Johl) and Ensign Nellie Forbush (Betsy Hancock) sang their way to popular acclaim by the *standing room only audience.*

Mary Bloody (Marilyn Singleton) sings "Happy Talk" to Lt. Joseph Cable (Robert Christesen) and Lait (Carole Barham) on his second visit to Bali Ha'i.

The tough "Iron Belly" (Ben Avery) chews out Luther Billis (Bob Kornegay), but Luther, as usual, finds his way out of the jam.

One of the comic highlights of the "South Pacific" production was Billis' display of his "abdominal contortion" in the finale.

Nellie Forbush and Luther Billis make ast minute plans for the "Honey Bun" ıumber.

Settings reflecting the romantic atmosphere of the South Seas were designed by Paul R. Minnis and executed by Tommy Hull. Due to the adaptability of these stage settings, the twenty-three scenes moved with a rapid pace not usually found in college productions. Bali Ha'i, re-created on the backdrop, under mystical lighting, provided moments of ultimate delight for the audience.

Curtains and a standing ovation in recognition of the professional quality of the production were well-deserved by he large cast, ranging from thrill-seeking sailors to native Polynesians.

Auntie Mame

With Minnie Gaster in the title role, "Auntie Mame," resounding Broadway hit, was widely acclaimed by critics alike. Three performances in the McGinnis Auditorium and one at Camp Lejuene made this hilarious show one of the biggest the Playhouse has ever presented.

The play presents Miss Gaster as an eccentric, whimsical, courageous and picturesque woman engaged in raising an orphan nephew and in a number of other odd adventures.

Action of the play takes Auntie Mame through the roaring 20's, the depression, a marriage, and then widowhood, but all a period of indomitable gaiety. Whether this lovable madcap is rolling in money or trying awkwardly to be a salesgirl in a department store, she is still full of quips and gags; and the action burbles at a merry pace. Through eighteen years and an equal number of stunning costumes, the play followed Mame and her nephew through one situation after another.

Auntie Mame (Minnie Gaster) and Brian O'Bannion (Jim Rockey) engage in one of their "poetry times." The two are in the process of writing Mame's memoirs, while frumpy Agnes Gooch, the secretary, (Rachel Marshbourne) looks on in amazement with her "Dr. Pepper."

Mame's visit down South with Beauregard Pickett Burnside (Bill Rackley) to meet the family proved to be one of the brightest moments in the show. The hunt at the climax of the visit turned into a riot for everyone and a husband for Mame.

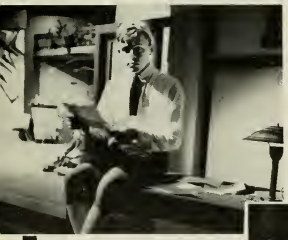

Auntie Mame's nephew (Thomas Jackson) reads a letter from his aunt. While in school at Runson, Patrick received quite a few odd gifts from Mame, including a Buddha from India.

The parents of Patrick's fiance, Doris and Claude Upson (Ruth Lambie and Dr. George Cook) were visited by Mame at "Upson's Downs."

Macy's floor walker (Jerry Higgins) becomes upset when the customer (Frank Taylor, Loretta Foster, and Peggy Bock) cannot find Mame.

Mame's parties were always frequented by interesting people. At this particular one, Patrick arrived with the maid (Mollie Lewis). The lavish costuming and unique setting is visible in this scene.

Another party, with guests including Mr. Babcock (Howard Mallard) and Lindsey Woolsey (Carroll Norwood), climaxed with Mame's new drink, "Flaming Mames."

As the play comes to a close, Auntie Mame is seen leading the son of Patrick and Pegeen (Eloise Hewitt) upstairs to pack for a trip to India.

Although the entire comedy was galvanized by the volatile Auntie Mame, there was in the play a number of other vivid characters, totaling almost fifty. With such a number of actors, this made the production have one of the largest casts of any non-musical comedy of recent times on campus.

The play was directed by Dr. Ralph H. Rives. Costumes were made by Lois Garren; and the far-ranging settings were designed by Paul Minnis and Donald Sexauer.

The entire cast, including technical workers, totaling over fifty persons, made "Auntie Mame" the success that critics acclaimed as the "hit of the year."

The Glass Menagerie

Laura (Sue Taylor), the crippled daughter who is sensitive and shy, looks for solace in her collection of glass animals.

Tennessee Williams' "The Glass Menagerie" brought t East Carolina College a play long-to-be-remembered. The circus like music combined with unusual lighting to create the mood tha was called for by the playwright. A mystical quality was adde to the production due to the use of a simple setting. "The Glas Menagerie" tells the story of a fading Southern mother, playe by Lucille Dew, living in an apartment facing a back alley i St. Louis, trying to do the best she can for her two children, bu succeeding only in destroying every vestige of hope, beauty, an joy in their lives.

Tom (Ben Avery), Amanda (Lucille Dew), and the gentleman caller (Tommy Hull) complete the quartet, along with Laura, of the drama's characters.

Robin Hood

Sponsored by the American Association of University Women, the Playhouse presented "Robin Hood" as its first production of the year. A tour of schools in the Pitt County area was planned and executed by the association. Tommy Hull, an ECC student, served as director of the very successful children's program.

Denard Harris headed the cast as the adventurous Robin Hood. In this scene, he is pictured with his mother (Eloise Hewitt) and his outlaw band.

The Fair at Nottingham created much excitement with an archery battle between Robin Hood and Prince John.

Clubs

In many ways, a person is always a student. Even before and after his formal education, he is in the process of learning. Much of this process involves the practical knowledge of dealing with others. East Carolina, along with its formal training, offers opportunities to the student to learn more about dealing with others through student organizations. Each of these twenty-two clubs provides something particular to its members. But no matter what the objective of any of these groups, the most important aspect is that of teaching its members to better understand the everyday task of dealing with their fellowmen.

Aquanymphs

Anne Cates, *president;* Jessie Divinoff, *vice-president;* Green, *treasurer;* Sandra Snyder, *publicity chairman.*

Consisting of women who are interested in water ballet and synchronized swimming, it is the aim of the Aquanymphs to develop its members' skills in precision swimming. In the spring of the year, the organization presented its traditional water show in the college pool. As with previous years, their swimming ability made the show its usual success.

Art Club

Rose Read, *president;* Patricia Waff, *secretary;* Alfred Nance, *treasurer.*

Composed of all art majors and of honorary members who profess an interest in art, the Art Club's enrollment has increased to one hundred and eighteen. This year art seminars have been held by the students in all of the major fields. Panels composed of outstanding students from each field and informal discussion are held by students attending the seminar. A Christmas Art Sale, composed of work done by art majors, was held on campus with all proceeds going to the Art Club treasury.

Association for Childhood Education

Marie Brewer, *recording secretary;* Brenda Nunnery, *vice-president;* Ann Martin, *president;* Opal Hall, *treasurer.*

Seeking to bring into active cooperation all groups interested in children, and to promote desirable educational programs and practices in the elementary school, the Association for Childhood Education works for better education and well-being of all children. Activities of the organization for the year included selling mums for Homecoming, sponsoring college blazer sales, playing Santa to children at Kennedy Home, and presenting a portrait of Miss Coates to the Wahl-Coates Laboratory School in February.

This Kiwanis-sponsored organization, the Circle K Club, is well-known on campus for its members. Membership is based upon leadership and college activities. Therefore, it is apparent that the purposes of the organization are to provide educational opportunities for worthy young men, to promote participation in group activities, and to encourage good fellowship and high scholarship. This active club sponsored a Confederate flag sale for the benefit of the new stadium fund, presented an annual Variety Show, and gave assistance to orphanages. Members of the Circle K Club attended a district convention in Winston-Salem and an international convention in St. Petersburg, Florida.

Bill Grubbs, *secretary;* Joe Flake, *treasurer;* Benny Bowes, *president;* Jim Massey, *vice-president.*

Circle K Club

East Carolina Playhouse

Gerald Harrell, *secretary;* Ben Avery, *president;* Charlot Donet, *vice-president;* Howard Mallard, *treasurer.*

In its twenty-third year on the college car pus, the East Carolina Playhouse has once aga proved its ability to entertain the students, facult and people of Eastern North Carolina. Activiti were begun early in the Fall in order that the pla house could have a successful season. The primar aim of this organization is to train actors and tec nicians for further work in the dramatic worl "Robin Hood," "Antigone," "The Merchant Venice," Auntie Mame," and "The Glass Mena erie" were the five main productions of the pla house this year.

Engineers Club

With membership open to any student enrolled in the college taking a curriculum leading to an engineering degree, the Delta Chapter of Professional Engineers was organized with ten charter members. The two year old East Carolina College organization strives to provide a program of professional development and orientation for the engineering student. With thirty-eight active members, the club, affiliated with the National Society of Professional Engineers, has guest speakers including electrical, civil, and mechanical engineers, faculty members, and students.

Emory Morgan, *vice-president*; Jim Talton, *president;* Jerry Ainsfield, *secretary-treasurer.*

One of the most active and largest organizations on campus is Phi Beta Lambda of the Future Business Leaders of America. Projects undertaken by the club this year included collecting donations, sponsoring the traditional Valentine Dance, and selling records of the college alma mater. During the summer, Mary Helen Mumford and Bill Hudson attended the National Convention held in Washington, D. C. At that time, the local chapter was awarded the Gold Seal Chapter Award and the Blue Ribbon Award. Due to the large membership of the ECC organization, one hundred ninety-seven, they won Second Place in Eastern District Membership competition.

Mary Helen Mumford, *president;* Sandra Cobb, *corresponding secretary;* Nellie Taylor, *recording secretary;* Gene Saunders, *treasurer.*

Future Business Leaders of America

Special activities of the Home Economics Club included selling Christmas cards, helping underprivileged families, and selling candy made by the Home Economics Department. Public relations of the organization were heightened by a "get-acquainted" picnic for freshmen in the fall. Throughout the year, the club continued to promote greater interest in the field of home economics, internal fellowship, and provided a means by which students can develop leadership and initiative through participation in the activities of the organization.

Betty Rose Frazier, *president;* Audrey Holloman, *vice-president;* Sharon Keel, *secretary;* Annie Marie Riddick, *treasurer;* Brenda Smith, *'Buccaneer' reporter;* Judy Harrison, *'East Carolinian' reporter.*

Home Economics Club

To emphasize the need for Industrial Arts in North Carolina and to promote fellowship, professional interest, and growth among students enrolled in the department are the purposes of the Industrial Arts Club. Highlighting the club's activities were a welcoming party for in-coming freshmen, the giving of an award for the best decorated dormitory at Homecoming, and attendance at the North Carolina Industrial Arts Fair.

Industrial Arts Club

Robert Hall, *treasurer;* Lynn Cox, *secretary;* Virgil Harper, *reporter;* John Finch, *vice-president;* Spencer Grady, *president.*

Mary Ruth Scott, *vice-president;* Shelby Jean Howell, *historian;* Vickie Lee Morgan, *president;* Patsy Collier, *secretary;* Ronnie Cooper, *treasurer.*

Library Club

Established to help the students of Library Science or other persons interested in the library to have a broader understanding of this field, the Library Club was organized in the fall of 1953. Procuring speakers for Children's Book Week and National Library Week, conducting tours through the library on High School Day, and sponsoring a booth in the annual College Union Carnival are some of the numerous projects undertaken by the club.

Mathematics Club

Maye Waters, *co-vice-president;* Linda Grady, *secretary-treasurer;* Sylvia Wallace, *president;* Donald O'Brien, *co-vice-president.*

Endeavoring to further an interest in mathematics and to acquaint members with various aspects of the field, the Maria D. Graham Mathematics Club sponsors an annual field trip to points of great mathematical interest. This year the organization toured Seymour Johnson Air Force Base. Through social activities such as the Christmas Party and the Annual Spring Banquet sponsored by the club, a better relationship is created among the members.

Modern Dance Club

Twelve students interested in developing poise, grace, and agility organized and participated in the college Modern Dance Club this year. Open to both men and women students, participation in the organization is a means of conditioning the body and interpretating ideas through this media. Two performances were presented at the college in the Spring, one for the Health and Physical Education Departmental meeting and another for the theater workshop. Miss Lorrayne Graff, faculty member of Health and Physical Education, served the club as advisor.

Music Educators National Conference

Pat Tyndall, *treasurer;* Betsy Orr, *secretary;* Jesse Holton, *vice-president;* Brett Watson, *president.*

Striving to give music education students the privilege of participating in the State, Regional, and National Conferences, the Music Educators National Conference members prepare themselves for a better future in music. Meetings of the club offer interesting programs concerning music education. Two years ago the East Carolina chapter had the largest student chapter representation in the nation at Atlantic City, New Jersey, with twenty-two members attending the national convention. Last year the chapter had the largest representation at the Southeastern Convention in Asheville.

Having the motto, "The deed is everything, the fame is nothing," the local Nursing Club strives to promote professional and social unity among student nurses and to serve as a channel of communication between the ECC student nurses and the North Carolina Student Nurses Association. Special activities of the club are the providing of Christmas cheer in the form of favors and gifts for hospital patients, diversional activities throughout the year, and support of charitable activities that arise on campus.

Gloria Crawley, *secretary;* Billie McDougald, *vice-president;* Selba Morris, *president;* Donnie Barnhill, *treasurer;* Jeanette Jones, *historian.*

Nursing Club

Psychology Club

Katrina Crumpler, *secretary;* Charles Moore, *president;* Larry Byrd, *vice-president;* Wilbur Castellow, *treasurer.*

Organized to promote more interest in the field of Psychology or human behavior, the Psychology Club endeavors to present interesting films and topics at informal discussion meetings. Trips to the State Mental Institution, Caswell Training School, and psychological clinics are instituted by the club. In addition, the members have demonstrations and films on handwriting analysis, brainwashing, and hypnosis.

Janice Tripp, *secretary;* Woody Shepard, *treasurer;* Gordon Patrick, *president;* Reggie Edgerton, *vice-president.*

Physical Education Club

To foster an interest in progress in health and physical and recreational education is the purpose of the Physical Education Club. Being responsible for planning the programs for the Physical Education departmental meetings, the club endeavors to enrich the knowledge and experience of physical education majors by providing interesting and beneficial programs and projects for the club. Members of the club supervise the opening of college recreational facilities on weekends.

Bringing together students who have a common interest in science is the purpose of the Science Club. Individual research is encouraged. For the last three years, excellent student research papers have been presented to the Collegiate Academy of Science for exhibition. Special activities for the year included a spring trip to Hanging Rock Park near Winston-Salem, and participation in the Collegiate Academy of the North Carolina Academy of Science, whose annual meeting was held at Wake Forest.

Science Club

Fred Johns, *president;* Jimmy Wheatley, *vice-president;* Peggy Culverhouse, *secretary-treasurer;* Dr. Clifford Knight, *advisor.*

Organized in December, 1959, the Society for Advancement of Management now has thirty members. To develop human resources and to provide business with a better product to train, mold, and refine is the ultimate goal of SAM. Various educational tours to places of business interest in the eastern portion of the state were held by the members. Scheduled first this year was a trip to Wilson to visit the Merrill, Lynch, Mills, and Smith Stock Exchange and the Swift Packing Company.

Ray Duncan, *treasurer;* Paul Jenkins, *secretary;* Norwood Crawford, *vice-president;* Jim Mustian, president.

Society for the Advancement of Management

Student National Education Association

Faye Brantley, *president;* Joyce Faye Williams, *treasurer;* Betty Ann Rogers, *secretary;* Betty Collier, *vice-president.*

Students, as members of the Robert H. Wright Chapter of the Student National Education Association, are acquainted with the history, ethics, organization, policies, and progress of the association. The members strive to interest capable men and women in education as a life-long career. Throughout the year, the SNEA supported quite actively all campus functions, especially the James S. Ficklen Memorial Stadium Fund Drive.

Weight Training Club

Maurice Allen, *secretary;* Anna Baldwin, *girl's president;* Charles Smith, *boy's president.*

In the interests of better health and physical fitness, one hundred and thirty ECC students organized a Weight Training Club at the beginning of the 1961-1962 school year. Meetings were held twice-monthly, at which time exchanges of ideas and demonstrations in weight lifting and other calisthenics were made. Ray H. Martinez, swimming and tennis coach at the college, served the new organization as faculty advisor.

Women's Recreation Association

Ann Craft, *president;* Becky Wayne, *treasurer;* Linda Harvell, *secretary;* Imogene Turner, *vice-president.*

Under the supervision of the Women's Recreation Association, an intramural program for all women students was set up for team competition in softball, basketball, and volleyball and for individual competition in badminton, tennis, and archery. In this program, the organization endeavored to encourage spirit of play, physical activities among the student body, physical efficiency, and the development of good citizenship. Through the organization, one of our new clubs originated this year, the Modern Dance Club.

Beginning with a visit of Dr. Wallace Hyde, executive secretary of the State Democratic Executive Committee, the Young Democrats Club has had an extremely active year. The purpose of the club is to stimulate in the students an interest in better government and to encourage more active participation in politics. Although the club does not endorse any particular candidate for nomination in the Democratic primaries, its support does go to the Democratic nominee in the fall elections and to the party as a whole at all times.

Lloyd Prout, *vice-president;* Sylvia Wallace, *secretary;* Anne Frances Allen, *president;* Jim Kirkland, *treasurer.*

Young Democrats Club

Greeks

Congeniality based on character—that is the fraternity and sorority system at East Carolina College. Contributing to the betterment of the college youth, these Greek organizations offer to their members both rich and rewarding experiences. The many phases of the Greek system combine to make this college a more democratic and enjoyable place, a place where persons may "belong," if they so desire. Through participation in Greek activities, students enjoy a rare privilege to be actively engaged in close association with their "sisters" or "brothers."

Inter-Fraternity Council

Since its origin in 1958, the Inter-Fraternity Council has served as the governing body of the social fraternities on campus. At present, there are seven national and three local fraternities under its jurisdiction. Each one has three representatives including the presidents of each fraternity. Business is carried on and officers elected in a similar manner as they are in each of the individual member fraternities. Committees are set up for different orders of business with these committees consisting of members selected from the floor.

Rushing, pledging, initiations and the general welfare of the fraternities are but a few of the orders of business facing the IFC at each meeting.

Greek Weekend, the highlight of the year for the fraternities, always proves to be a great success. Many name bands and vocal groups are considered for the weekend's entertainment. Greek Weekend, as it is called locally, held May 5, 1962, was no exception, for it surpassed all previous years.

BUDDY WEIS
President

OFFICERS: Bob Jackson, *vice-president;* Bill Phelps, *treasurer;* Spencer Gaylord, *secretary.*

DEAN JAMES MALLORY
Advisor

Improvement of informal rush for Winter Quarter is discussed by the IFC.

A new design in Punch Bowls was found at the highly successful Greek Weekend held in May.

IFC REPRESENTATIVES: Barnie Averette, Wayne Holliman, B. D. Mills, Wiley Lewis, Jerry Persons, and *Seated*, Sam James, Ashley Humphrey, Neil Seid, Blarnie Tanner.

FRATERNITY PRESIDENTS: Bob Veasey, Sigma Nu; Giles Hopkins, igma Phi Epsilon; Howard Rubin, Alpha Epsilon Pi; Tom Elam, Delta igma Phi; Chester Boone, Pi Kappa Phi; and *Seated*, Jerry Wilkins, Pi appa Alpha; Bob Hart, Kappa Alpha; Wayne Willard, Theta Chi.

Rushees were entertained by popular music provided by Sigma Nu Brothers.

IFC REPRESENTATIVES: Al Cherrin, Jim Maner, ouis Adler, Ed Block, Jim Cross, and *Seated*, S. Dallas, om Elam, Phil Lankford, Mickey Conklin.

Colonized at East Carolina College in the Winter Quarter of last year, Alpha Epsilon Pi has, in a period of one and one-half years, grown from the original eight brothers to a much larger number. The local Epsilon Kappa Chapter is classified as a Jewish-sponsored, non-sectarian fraternity.

With a goal of developing high standards of social and intellectual fellowship among its members, Alpha Epsilon Pi thus hopes to make them more qualified to take a proper place in the universities and colleges of America.

Pledge Stuart Seigel discusses coming social events o the fraternity with Alpha Epsilon Pi President Howar Rubin.

Brother Alan Cherrin welcomes new pledges, Phil Somers, Bernie Beloff, and Stan Marin, following Fall Rush.

Gil Ruderman, Bill Elman, Sylvan Kushmar Tom Mortalaro, pledges of the newly-formed fra ternity receive instructions on closed study hal from Brother Steve Gallup.

Alpha Epsilon Pi

HOWARD RUBIN
President

A. CHERRIN

S. GALLUP

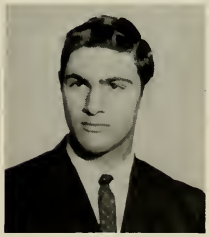

D. MARIN

T. PENN

N. SEID

S. SIEGEL

J. SOMMERS

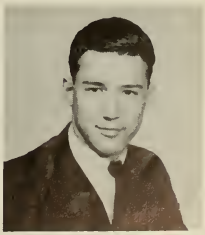

G. RUDERMAN

MR. OVID PIERCE
Advisor

JIM BASS
Vice-President

BOB HART
President

BOB RAINES
Recording Secretary

GENE HORNE
Corresponding Secretary

Kappa Alpha Order

G. ALPHIN

B. CRISP

F. DANIEL

J. EARLY

C. HOWIE

J. HUDSON

B. JACKSON

J. KIRKLAND

G. LANIER

F. LASSITER

T. MALLISON

B. MASSEY

V. MEWBORN

T. MURRAY

B. MILLS

K. OLIVER

M. SUMMERS

P. TEMPLE

N. VAN NORTWICK

J. WATERS

F. WEST

W. WILSON

LIB ROGERS
Homecoming Sponsor

The K.A.'s sing carols at the Christmas party before leaving for the holidays.

K.A.'s came out in true southern tradition for the Homecoming parade.

Living up to the ideals established by Robert E. Lee, members of the KA Order conduct themselves in the manner of true southern gentlemen. Sponsoring a Christmas party for underprivileged children, a car wash for the stadium fund, and a food drive for needy families, the KA's have proved that they endeavor to help those less fortunate.

Founded at Washington College on December 21, 1865, and here at East Carolina on September 26, 1958, this fraternity attended the "Old South Ball" and recognized Convivum weekend on January 19 to celebrate Robert E. Lee's birthday. Honors won by the KA Order included the championship of both tennis and football within the interfraternity league.

Brothers Hart, Murray, and Kirkland inform Rushees of the duties of a pledge during Fall Rush.

Advisor, Mr. Pierce, and Brother Jim Speight led the K.A.'s in the Homecoming parade.

DAVID HARVEY
Treasurer

BOB BRANCH
Vice-President

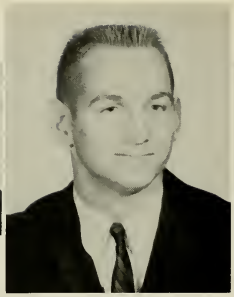

JOHN MATHEWS
President

BARNIE AVERETTE
Secretary

NICK HILGRET
Ritualist

MICKEY CONKLIN
Rush Chairman

SPENCER GAYLORD
Pledge Master

Chartered in 1909 at Boston University, the fraternity expresses its ideals in the three-pointed emblem which signifies scholarship, character, and friendship. The Iota Upsilon Zeta Chapter at East Carolina is composed of forty-seven brothers who seek new friendship through group interaction, responsibilities and accomplishments.

Highlighting the social events of the year for the Lambda Chi Alphas was the Crescent Girl Ball. To make the surrounding campus and community a better place to live, this local Chapter sponsored Thanksgiving and Christmas parties for underprivileged persons and promoted the Bond Issue in November.

Lambda Chi Alpha

B. ANGE E. BOYKIN H. BROWN E. BUCK M. BYNUM J. CLUSTER E. DUNN B. ESTES

V. EIDUKE B. FRANKLIN L. FRANKLIN B. GARRETT R. GLENN T. GOSSETT M. GRAHAM J. HARRIS

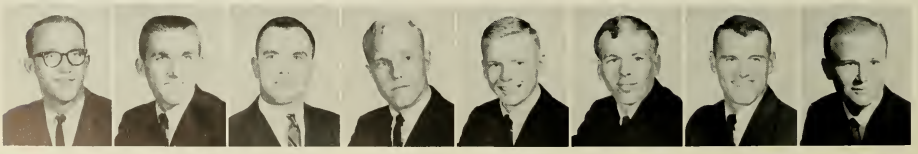

P. HUMPHRIES C. KILLIBREW R. KINSY E. McGRAW D. McPHERSON T. MADDOX T. MATHEWS B. NYE

Lambda Chi Alpha Crescent Girl Tomye Suggs.

With a cannon to blast Elon Homecoming, Lambda Chi took third place for their float in the parade.

Beatnik parties can be very interesting as the Lambda Chis can well prove.

Though down in defeat the Bond Issue was well supported by the Lambda Chis.

J. NOBLES C. RHODES D. SMITH W. SPENCER M. STRAWBRIDGE O. STROTHER A. SUTTEN E. SWEET

P. THORELL R. TUGWELL B. WARD B. WARREN B. WILLIAMS B. WINSTEAD M. WOODBURY B. WOOTEN

Phi Kappa Tau

Highlighting this year's festivities in Phi Kappa Tau was the signing of the charter on February 3 making the colony a nationally affiliated chapter. Other events included the adoption of a family at Christmas, the campus improvement project, and the other well-planned socials. Honors that have been accorded to the Phi Tau's were first place in the float division of homecoming weekend and the Board of Trustees Scholarship Award.

Phi Kappa Tau seeks to establish the close bonds of brotherhood and to be a credit to the national fraternity, the college, and the community.

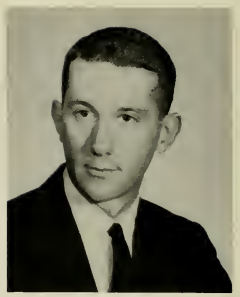

MICHAEL WILKINSON
President

BILL EYERMAN
Secretary

FLOYD HARDISON
Treasurer

ASHLEY HUMPHREY
Vice-President

MR. WYATT BROWN
Advisor

GLENN BOYD

BOYD CORRELL

NEWMAN DREWER

BILL DURHAM

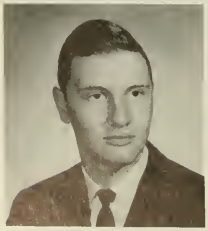

BILL GASKILL

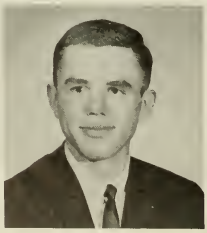

M. B. GODBOLD

RONNIE GROVE

JIM MANER

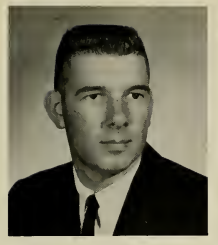

GEORGE PATRICK

STANLEY ROBERSON

FRANKIE SAIEED

CHARLES SHOBE

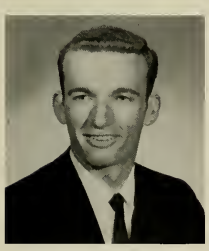

JACK STANCIL

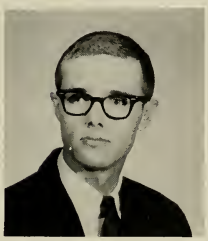

DAVID STEWART

ART STOWE

MICKEY SYKES

Phi Kappa Tau took First Place honors during Homecoming for their replica of the "Merrimac."

Pi Kappa Alpha

DR. FRED MARTIN
Faculty Advisor

MR. FRED ROBERTSON
Alumnus Counselor

JERRY WILKINS
President

SANDY DALLIS
Vice-President

HAROLD CARTER
Treasurer

JERRY MOORE
Historian

BILLY COX
Secretary

BILLY WORRELL
Sgt. At Arms

Pi Kappa Alpha, founded at the University of Virginia in 1868, has grown during its 93 years to 137 chapters. Epsilon Mu chapter at East Carolina College was chartered May 17, 1958. Pi Kappa Alpha stands for "The establishment of friendship on a firmer and more lasting basis; for the promotion of brotherly love and kind feeling; for the mutual benefit and advancement of the interest of those with whom we sympathize and deem worthy of our regard."

Men who wear the Shield and Diamond Pika Pin strive to strengthen the bonds of friendship, build character, and grow intellectually. Some of Pi Kappa Alpha's achievements during its four years at East Carolina include setting up the first fraternity house, winning the first and second Greek Week, and winning the Scholarship Trophy. Also, Pika was the first fraternity to hold a District Convention at East Carolina College and to operate a full time dining room.

B. ANDERSON J. ARLEDGE C. BROWN H. CHADWICK S. COCHRAN J. CUTLER D. DUDLEY A. FARIS

C. FULLWOOD D. HAAR B. HARRISON B. HERRING L. JORGENSON J. LEA J. LOFTIN M. McDIARMID

E. MIZZELL B. MOORE B. MURRAY J. PAKE R. REESE D. ROCK R. TAFT B. TANNER

This Summer, Charlie Zucker became pinned; and in Pika tradition, he went for a swim.

ANN BUTLER
Pi Kappa Alpha Dream Girl

Let's twist at
the "Concert."

A view of things to come . . . Pi Kappa Alpha has completed plans for operation of a full-time kitchen and dining room.

"Concert By
The Sea #1"

V. TAYLOR B. TILLEY C. WALTERS K. WARD B. WEIS R. WILLIFORD C. ZUCKER R. ZUCKER

Pi Kappa Phi

Pi Kappa Phi was founded at the College of Charleston in December, 1904. The fraternity, the outgrowth of a friendship between the students, Simon Fargarty, Lawrence Mixon, and Andrew Krseg, has steadily grown since this early friendship.

Beta Phi Colony of Pi Kappa Phi was established at East Carolina College on February 15, 1961. Pi Kappa Phi encourages excellence in scholarship and inoculates in its members the highest ideals of Christian manhood and good citizenship.

Members of the local colony attended national headquarters at Charleston, South Carolina. Other activities of the group included participation in Homecoming events and the James S. Ficklen Memorial Stadium Fund Drive.

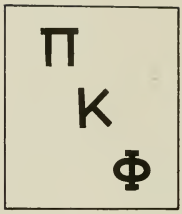

PHIL NANCE
President

CHET BOONE
Secretary

DR. GLENN REEDER
Advisor

DAN RAY
Treasurer

TOMMY HICKS
Warden

MIKE CAYTON

CHARLES DAVIS

BOBBY HOOD

HENRY LAND

WILEY LEWIS

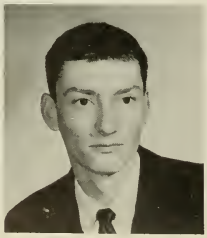

BRUCE McLAMB

WAYNE SCOTT

CHARLES WOHLNICK

Pi Kappa Phi's Homecoming Sponsor
Roma Cummings

A visit to the national headquarters in Charleston, S. C., was one of the many activities of the year for the Pi Kaps.

I've heard of party lines, but this is ridiculous.

Pi Kap's pledge class prepared to hit the road for their pledge trip last Fall.

Coffee in the office of the governor of South Carolina was the highlight of the pledge trip.

BILL MEREDITH
Lieutenant Commander

BOBBY VEASEY
Eminent Commander

WILLIAM STOCKS
Recorder

MR. JOE CLARK
Advisor

Sigma Nu

BUTCH EDWARDS
Chaplain

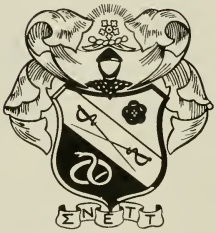

To believe in the life of love, to walk in the way of honor, to serve in the light of truth . . . this is the creed of the Sigma Nu fraternity. On May 16, 1959, the Eta Beta Chapter of Sigma Nu was installed on the campus of East Carolina. Since its founding at the Virginia Military Institute in 1869, the Sigma Nu's have grown to one of the largest national social fraternities.

In the realm of activities, the Sigma Nu's and the Pika's played a football game for the benefit of the stadium fund. The Sigma Nu's also aided in the campus clean up after the invasion of Hurricane Donna.

J. ANNOULT B. BARRETT L. BRYAN J. CANEPA N. CARROLL S. COLLIER J. CLONINGER D. DENNIS

R. DENNIS B. EASON B. ERWIN J. FAUCETTE P. FITZ J. FORBIS W. FRICK H. GILL

R. HERRING S. HOCKMAN W. HOLLOMAN D. HOWARD D. JONES B. JOYNER B. KEENAN D. LANCASTER

Sigma Nu's and their dates do the twist at an informal party.

Sigma Nu Homecoming Sponsor
Iris Pappas

Brother John Forbis listens to questions that a rushee has asked during Fall Rush.

There is always a bridge game going at the Sigma Nu house; and brother Bill Erwin is enjoying putting his opponent down.

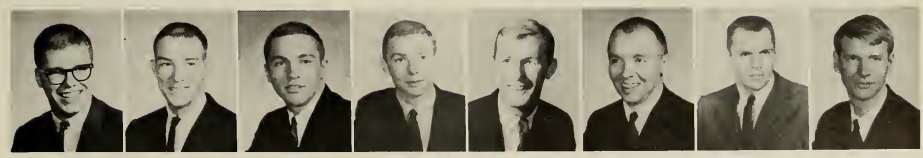

P. LANGFORD J. McGEE T. MARLEY B. MICHAEL R. MUELIER C. NOLAN L. PALMER B. PIERSALL

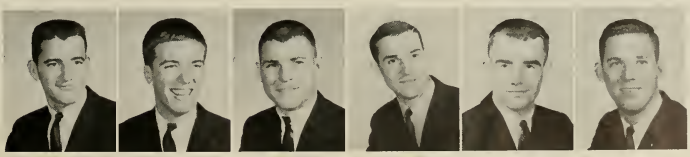

E. SHOLAR R. SPEARS R. STONE B. STOUT J. WILLIAMS B. YOUNG

W. NORFORD
Secretary

S. JAMES
President

W. WILLIAMS
Vice-President

R. HELMS
Treasurer

Sigma Phi Epsilon, "the Fraternity with a heart," has now grown to one hundred and fifty-five chapters in forty-seven states since its beginning in Richmond on November 1. 1901. Established on the East Carolina College Campus on April 15. 1961, the Kappa Chapter has established as its purpose the lasting bonds of brotherhood. Since this is the fraternity with a heart, the Sig Eps helped with the Heart Fund Campaign here in Greenville.

Included in the social activities of the year were the Sigma Phi Epsilon Ball in Charlotte, which was attended by the new chapters in the Carolinas, and the local Founder's Day Ball.

Sigma Phi Epsilon

K. ALEXANDER

J. ARROYO

A. BAKER N. BARCLAY W. BRINKLEY J. CROSS T. DAVIS J. FERRELL R. FOCHLER

H. HICKS L. HOLLEMAN G. HOPKINS J. JONES L. LEWIS M. DAVIS G. MAYS

R. MOORE J. McQUEEN B. PHELPS J. RIDDICK R. ROYSTER A. SUTHERLAND P. WILLIAMSON

Sig Eps found the Twist had invaded their fraternity house, too.

Brothers and their dates found a chess game to be an amusing way of spending Saturday night.

At Homecoming, the Brothers "tarred and feath-ed" another Brother, merely for the sake of nning the Float Award.

Sig Eps, Baker, Cross, Shaffer, Brinkley, Holleman, and Davis, get together at Dora's for musical recreation and refreshment.

MRS. E. B. HARRIS
Housemother

BRETT WATSON
Librarian

JERRY PERSONS
Vice-President

WAYNE WILLARD
President

FRED WRIGHT
Treasurer

BILL JACKSON
Secretary

JIMMY ADCOCK
Chaplain

Among the social events for the Theta Chi fraternity this year were the Homecoming party, the Christmas and Dream Girl Dances, and the Mason-Dixon Ball. With the purposes of brotherhood, scholarship, and leadership, the thirty-six brothers of Theta Chi have sponsored such projects as the bond issue, the drives for the new football stadium, the Christmas party for underprivileged children, and the donation of blood for the Pitt County Bloodmobile. Founded nationally on April 10, 1856, and locally on March 15, 1958, Theta Chi has now acquired recognition as one of the most civic and serviceable organizations on the East Carolina College campus.

Theta Chi

L. ADLER

B. BENNETT

W. BRASWELL

W. BRITT

M. BROWN

T. CATES

J. CHESNUTT

C. CHILDRESS

K. CONGLETON

F. FOWLER

S. GRADY

R. HALL

L. HARRIS

W. HARRIS

P. HEMBY

R. HICKMAN

S. HOLMES

W. HUNT

B. JACKSON

J. JOHNSON

R. JOHNSON

M. KEZIAH

C. LEE

A. MIZELL

K. MOORE

W. O'BERRY

L. PARADISE

E. PENUEL

D. ROBINSON

W. SHEPHERD

J. SOUTHALL

J. TEMME

Theta Chi brothers talk with Rushees during Winter Rush.

Theta Chi Dream Girl
Judy Paine

Refreshments and gifts were in order for the kids at Theta Chi's Christmas party.

A ladder would be much better to decorate the top of the float that went up in smoke before the Homecoming parade.

Would you mind not using that paddle?

B. THOMAS K. TROGDON R. WASHER J. WESTBROOK C. WILLIAMS W. WORTHINGTON

Panhellenic Council

MARY NELL SHAW
President

Through undertaking several projects including assistance in the Red Cross Blood Mobile, the March of Dimes Drive, and the sending of "Care" packages at Christmas, the Panhellenic Council has functioned proficiently this past year. In addition, each of the eight sororities, whose Senior and Junior delegates form the council, has volunteered to select a candidate for the 1962 "Miss Greenville" Pageant. A Mardi Gras Party for children at Caswell School and a program for the 1962 County Home for the Aged was also given.

Formal Rush, one of the largest responsibilities of the Panhellenic Council, included Open House for prospective rushees in October and a convocation held at the beginning of the winter quarter. A Panhellenic booklet was published with information pertaining to the Council and each of the sororities. These booklets were issued to all freshman girls.

Greek Weekend, the highlight of the year, was co-sponsored by the Panhellenic Council and the Inter-Fraternity Council.

DEAN RUTH WHITE
Advisor

Janice Deaton, *treasurer;* Carol Butler, *vice-president;* and Gail Elkins, *recording secretary.*

Members of the Panhellenic Council discuss proposed plan for limiting number of pledges coming in following Formal Rush in January.

JUNIOR DELEGATES: Sylvia Cannady, Chi Omega; Mary Nell Shaw, Alpha Omicron Pi; Judy Lambert, Kappa Delta; Ellie Speckman, Alpha Xi Delta; Becky Basnight, Alpha Delta Pi; Jane Blue, Sigma Sigma Sigma; Betty Gardner, Delta Zeta; and Laverne Blackley, Alpha Phi.

SENIOR DELEGATES: Judy Redfern, Sigma Sigma Sigma; Dinah Nibbelink, Chi Omega; Sara Smiley, Kappa Delta; Gail Elkins, Alpha Xi Delta; Betty Rose Frazier, Alpha Delta Pi; Carol Butler, Alpha Phi; Jean Morris, Alpha Omicron Pi; and Janice Deaton, Delta Zeta.

Mary Anne Watson displays mixed emotions as she receives her sorority bid.

Sigma Sigma Sigma Sisters Martha Hutchins and Sue Jones explain to rushee Margie Harrington the Panhellenic Council's rushing rules.

Homecoming Sponsor
Ginny Fowle

"Gone With The Wind" was the theme of Alpha Delta Pi's prize winnin float in the Homecoming parade.

Punch and smiles were the uniform of the day at an Alpha Delta Pi rush party.

Sisters Donna Anne Parker and Camilla Henderson welcome Rushee to the Winter Rush party.

Alpha Delta Pi sisters chat after a very successful beatnik rush party.

MILLY BOWDEN
Treasurer

LILLIAN MOYE
Vice-President

RAY LANE
President

CAMILLA HENDERSON
Recording Secretary

DR. MARY STATON
Advisor

Alpha Delta Pi, founded at Wesleyan College in Macon, Georgia, in 1851, is the oldest secret society for college women. With the colors, blue and white, and the woodlawn violet as their flower, the Delta Omicron Chapter at East Carolina College was chartered on February 6, 1960, and became the hundredth chapter of Alpha Delta Pi. This sorority stands for sisterhood and mutual trust among its members, high scholarship, and service to the school as well as to the surrounding community. With their motto, "We live for each other," each girl who wears the diamond-shaped badge of Alpha Delta Pi strives to strengthen friendships, upholds the highest ideals of Christian womanhood, and renders unselfish service to mankind.

A. ADKINS

Alpha Delta Pi

B. BASNIGHT

B. CARSON

D. CUMMINS

B. DIECHMAN

J. EAGLES

D. FARMER

G. FOWLE

B. FRAZIER

O. HAMMOND

C. HAAR

L. KEFFER

P. KENNEDY

F. MOSELEY

M. MYERS

K. OAKES

V. ODOM

T. OWEN

D. PARKER

A. POWELL

B. ROSE

B. ROUSE

K. SAWYER

G. SHEARIN

B. STATON

M. THORNTON

M. WHITWORTH

BARBARA BARCO
Vice-President

LOU ROGERS
President

SANDRA THOMPSON
Treasurer

CAROLYN BECK
Recording Secretary

Alpha Omicron Pi

BETSY LANE
Corresponding Secretary

Aiding the Chronic Senile Ward of the State Hospital in Butner, North Carolina, the Zeta Psi Chapter of Alpha Omicron Pi has worked for the betterment of those less fortunate. Founded nationally at Barnard College in New York on January 2, 1897, and locally on February 6, 1960, this sorority was awarded the Collegiate Chapter Achievement Award at its National convention in June, 1961. Membership in Alpha Omicron Pi is based on character and like-mindedness. With these qualities as goals, the twenty-eight members of this organization have worked together in participating in the Sorority Spectacular and the Sorority and Fraternity All-Sing. The sorority was honored to have its own Mary Nell Shaw serving as president of the Greek council, the Panhellenic Council, for 1961-1962.

A. ALLEN | M. ALLEN | D. BROOME | N. COLLINS | F. COOKE | J. MORRIS

J. HARRIS | E. JOYNER | N. LOMAX | MRS. JOY MARTIN, Advisor | S. PAGE | L. ROGERS

P. RUSS

J. SESSOMS

M. N. SHAW

L. SLAUGHTER

D. SMITH

B. SUTTON

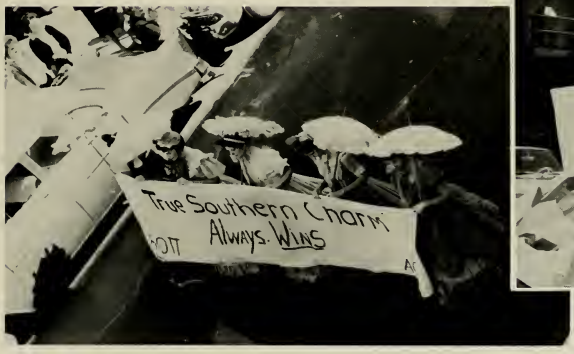

Alpha Omicron Pi's Southern Belles in the Homecoming Parade

Homecoming Sponsor, Lou Rogers.

"Sho nuf, we is down South, Man."

The Sorority All Sing was in true southern tradition with the Alpha Omicron Pi's contribution.

MISS GAY HOGAN
Advisor

M. LOFTIN
Vice-President

KAY FAUCETTE
President

K. BROWN
Recording Secretary

A. CALHOUN
Corresponding Secretary

One of the oldest social sororities for women, Alpha Phi was founded at Syracuse University, Syracuse, New York, in 1872, and was initiated at East Carolina on February 12, 1960. To develop character, conduct, and culture are the main purposes of Alpha Phi.

Cardiac aid was adopted as the National Philanthropy of Alpha Phi in 1946. Since that time, members have donated hundreds of hours of volunteer work to local heart associations and other community projects. Alpha Phi also has provided numerous scholarships to students under the Alpha Phi Foundation.

Some of the many social events in which the Alpha Phis have participated include dances with fraternities on campus, the Azalea Festival house party, and the alumni party for graduates.

Alpha Phi has received several honors this year such as winning the Silver and Hi-Phi Award for scholarship for maintaining the highest above-all sorority average. In Women's Intramurals, Alpha Phi won the softball championship and placed second in archery and third in the swim fun meet. Seven Alpha Phis attended the district convention at the University of West Virginia, and this June the Delta Alpha Chapter of Alpha Phi will be sending delegates to the National Convention at Lake Placid, New York.

Alpha Phi

J. ALBRITTON R. ANDREWS C. BARRETT M. BEALE L. BLACKLEY M. BREWER J. BUSHBY C. BUTLER

B. CARAWAN N. CATLETTE N. COMPTON B. DEARING A. DeVANE M. ELLIS G. HOOKS S. LAND

R. LANIER J. McDONALD B. McILWEAN G. MAXWELL N. MORRIS E. POOLE J. POPE B. REGES

P. ROYAL

B. SMITH

J. SUTTON

J. WETHERINGTON

P. WILEY

N. WRIGHT

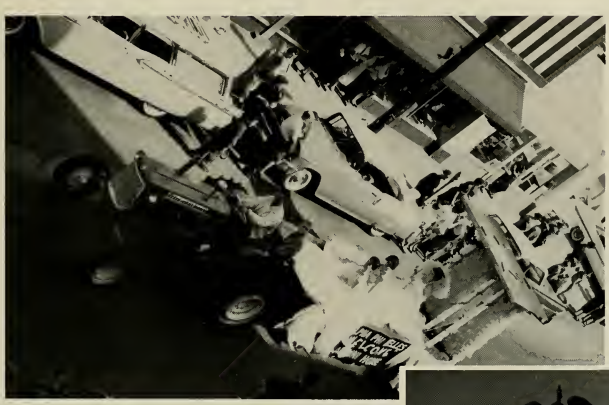

This float won third prize for the Alpha Phi's in the Homecoming parade.

Sister Betty Carawan showed a rushee the Alpha Phi display during Formal Rush.

Entertainment at every Alpha Phi rush party always included a song fest.

LINDA MANN
Recording Secretary

ALICE STARR
Treasurer

CHICK LANCASTER
President

LIZ DENTON
Corresponding Secretary

VICKIE LEE
Assistant Treasurer

GAIL ELKINS
Reporter

MISS ROULSTON
Advisor

MRS. MESSICK
Advisor

MISS McGEE
Advisor

Alpha Xi Delta

L. ARMSTRONG

D. AUSTIN

M. BLYTHE

N. BREZEALE

A. BROTHERS

S. COBB

R. CUMMINS

L. EFLAND

I. HERRING

M. HORNE

L. KEEL

J. LACKEY

N. LIPFORD

M. MUNN

P. NASH

C. OWENS

G. PHILLIPS

A. RHUE

M. RHUE

M. ROBINSON

W. SHEPARD

E. SPECKMAN

E. STEVENS

J. STOGNER

K. TODD

B. WALL

S. WORTHINGTON

B. WYNN

Showing a rushee the Alpha Xi Delta display were sisters Dawn Austin and Gail Elkins.

By giving Christmas parties to underprivileged children and by supporting and educating a local girl, the Alpha Xi Delta's strive to be an active influence for the good of the college campus. The Gamma Phi Chapter of Alpha Xi Delta was the first to go national at East Carolina College. This event took place on September 12, 1959; the national founding occurred at Lombard College in Galesburg, Illinois, on April 17, 1893. In addition to helping the needy, Alpha Xi Delta captured first place in the Sorority Spectacular, first place in sorority volleyball competition, and second place for their Homecoming float. Encouraging the formation of lasting friendships among fraternities and sororities, Alpha Xi Delta annually sponsors a Greek All-Sing.

With the theme of "Let's Pick Elon," the Alpha Xi's won second prize for their Homecoming float.

Formal rush gave the sisters and rushees a chance for both ocializing and the latest gossip.

Homecoming Sponsor
Linda Efland

E. RUFFIN
Advisor

B. ELLIS
Vice-President

BETTY LANE
President

J. CALLIHAN
Treasurer

M. GILLILAND
Advisor

Chi Omega

On February 6, 1959, the Rho Zeta Chapter of Chi Omega Social Sorority was chartered on the college campus. Since that time, Chi Omega has grown to an organization of forty-one sisters who strive to seek superior scholarship, womanly character, and lasting friendships. Founded nationally on April 5, 1895, the Chi O's gave their best to social and civic services.

Activities in which Chi Omega has participated include the Torch Marathon, several dances, and a Christmas party for underprivileged children.

F. BAILEY

J. BENNETT

E. BREWER

J. BRISSON

A. BUTLER

S. CANNADY

C. CATES

J. CHANDLER

N. COGGINS

P. DANIELS

J. DOYLE

P. ELLIOTT

A. GREENWELL

S. GURLEY

B. HARRIS

R. HARRISON

D. HICKS

K. KAST

J. KERLEY

J. LASATER

J. McLARTY

C. MAY

S. MEWBORN

L. MINTON

S. MINTON

D. NIBBELINK

K. PRIEST

D. REEVES

N. ROBERTS

B. RYAN

C. SHESSO

J. SMITH

Homecoming Sponsor
Elaine Brewer

C. STURDIVANT P. WARD S. WHITE E. TAYLOR

These nine girls composed Chi Omega's Formal Rush Pledge Class.

Chi Omega's and underprivileged children gathered around to trim the Christmas tree.

All of the Chi Omega sisters and pledges helped to decorate the Homecoming float.

Barbara Ellis and Dinah Nibbelink helped feed the children at the annual children's Christmas party with Delta Sigma Pi.

NANCY BERRY
Recording Secretary

EDITH BAKER
2nd Vice-President

GAY HUDSON
President

CAROL RANKIN
1st Vice-President

JUDY BERRY
Treasurer

GERRY WHITFIELD
Corresponding Secretary

JULAINE CANNON
Historian

JOYCE CURRIN
Parliamentarian

MRS. HELEN SNYDER
Advisor

Delta Zeta

B. BOYD

J. COLLINS

G. CONGLETON

L. COOKE

O. DARDEN

C. DAVIS

J. DEATON

J. EUGLOW

Y. HARRIS

H. HAWES

A. HOYLE

B. GARDNER

A. GWALTNEY

K. JOHNSON

N. LEDBETTER

M. LYON

K. LANNING

M. MELTON

B. OUTLAW

S. STAINBECK

L. WEBB

J. WEBSTER

J. WESCOTT

D. WHITTED

Gay Hudson, Delta Zeta's Homecoming Sponsor

Adopting a child from Hong Kong, giving a weiner roast for the football players, and having a portrait of Dean White painted for the Panhellenic Room were the projects undertaken by Delta Zeta Sorority this year. Founded nationally at Miami University on October 24, 1902, and locally on February 6, 1960, this organization unites its members in the bonds of sincere and lasting friendships, stimulates the pursuit of knowledge, promotes moral culture, and develops plans for guidance. These ideals combine to make a Delta Zeta's life one of sincere aims and high purposes.

Dale Whitty grabs partner Janet Wescott at Delta Zeta Hoedown.

A most humble party in which oriental Delta Zetas enjoyed rice shoots, incense, and talked of Far East affairs.

It is a most honorable affair when Delta Zetas gather for Formal Rush.

Wrapped in smoke, mysterious Janice Deaton watches the festivities at a sorority party.

K.D.'s Homecoming float was a replica of the "Monitor" which took First Place in the sorority division.

The K.D.'s had a costume for all lands when Formal Rush started.

Judy Lambert explains to Rushee Jo Langdon the advantages of pledging a sorority.

"As I was saying, there I was sitting on the floor . . . ." Nina Duncan entertains Rushees with a good true story.

There is nothing like having a few boys around when there is decorating for Homecoming to do.

Kappa Delta

Vice-President
L. HOBBS

President
KATHERINE RAYNOR

Secretary
S. SMILEY

F. BAKER

Treasurer
B. DERRICK

Assistant Treasurer
J. LAMBERT

Rush Chairman
R. SINGLETON

B. BENNETT

J. COURIE

S. DAWKINS

N. DUNCAN

K. EPTON

L. GALE

N. GILBERT

J. HARDY

C. HART

J. LANGDON

S. McKEAN

M. MUMFORD

B. NARRON

B. SCHWAB

C. STORY

. SUMMERLIN

B. VAUGHAN

M. VOGEL

P. WAFF

S. WALLACE

L. WHITWORTH

J. ZACKERY

MRS. VIRGINIA MINGES
Advisor

NANCY CARR
Vice-President

JUDY HENDERSON
Recording Secretary

SUE STREET
President

JANE PERRY
Corresponding Secretary

THERESA McDANIEL
Treasurer

MRS. ELSIE EAGAN
Advisor

Founded on April 20, 1898, on the campus of Longwood College in Farmville, Virginia, Sigma Sigma Sigma has provided new friendships and harmonious living to its thirty-five members. Tri-Sigma also has strived to make others happy with their support of the Robbie Page Memorial Division of the North Carolina Memorial Hospital in Chapel Hill. In addition, the Sigmas gave gifts and parties to the crippled children and to the needy families during the holiday season. Chartered on the East Carolina College campus in February, 1960, the Gamma Beta Chapter of Sigma Sigma Sigma has as its colors royal purple and white and as its flower the purple violet. With the open motto of "Faithful Unto Death," Tri-Sigma has continuously promoted high standards, faithful service, and excellence in scholarship.

Sigma Sigma Sigma

D. ADAMS

N. BEST

J. BLUE

P. BUNTING

D. BURROUGHS

G. CAVAN

M. COFFEY

C. CRAWFORD

C. CREWS

D. FOSTER

L. GARTMAN

L. GLOVER

P. HAMILTON

J. HAMMOND

N. HUBBARD

M. HUDGINS

A. JOHNSON

D. JONES

S. JONES

R. JORDAN

J. KEE

N. KENNER

D. LITTLE

S. McPHATTER

I. PAPPAS

J. REDFERN

A. RICHWINE

A. ROSS

B. RUSS

B. SETTEN

B. SMITH

M. SMITHERMAN

Tri-Sig's Homecoming Sponsor
Laura Gartman

Jane Perry and Mary Helen Coffey ran hard in the Educational Marathon for the Bond Issue.

Bonnie Russ, Iras Pappas, Laura Gartman, and Brenda Smith made a good impression at the opening of Tri-Sig's house in the Fall.

Susie Street smiles after receiving the award for First Place at the Sorority All-Sing from chairman Katie Jo Todd.

S. STRICKLAND K. THOMAS J. THOMPSON L. THORNTON S. UPCHURCH G. WALKER M. WARD E. WILSON

Sorority Activities

Chi Omega sisters entertained prospective pledges during Formal Rush with their version of Hawaiian "hula dancers."

Rushee Judd Gray chats with Tri-Sig Iras Pappas during Rush. She made it. Judd is now a Tri-Sig pledge.

Chi O's went all out for their cleanup, when they painted all the campus benches.

Informal Rush, ADPi style, was enjoyed by all who attended.

Professional And Honorary

A rapid growth has taken place in the number of professional and honorary fraternities here on the East Carolina College campus, as well as an expanded growth throughout the nation. Seventy-five per cent of these fraternities represent the fields of architecture, chemistry, commerce, engineering, law, medicine, and music. Emphasizing academic and scholastic aspects of student life is the primary aim of the professional, service, and honorary fraternities. The composite of these societies at East Carolina include one service, four professional, and ten honorary fraternities.

DR. WILLIAM H. DURHAM
Advisor

TOM REESE
President

MR. W. W. HOWELL
Advisor

Delta Sigma Pi

J. ADAMS
First Vice-President

M. BURRIS
Second Vice-President

L. CARROLL

W. FAULKNER

J. HUDNELL

B. HUDSON

G. JACKSON
Treasurer

C. JOURNIGAN
Secretary

M. KEITH
Chancellor

G. KOONCE
Historian

F. LAYNE

B. MOORE

R. NEAL

S. ODHAM

T. OGBURN

E. ROSE

G. SAUNDERS

W. SIMMONS

B. SUTTON

W. THOMPSON

L. WOOD

Ward Simmons took a bow at the "Western Party" after the group sang a verse of "The Farmer in the Dell."

Stewart Odham and Nancy Coggins (Chi Omega) assisted the children at the annual Christmas Party.

Stressing professional activities such as guest speakers, business tours, commercial films, and special projects for the School of Business, the Delta Zeta Chapter of Delta Sigma Pi had an active program for promoting closer affiliation between the commercial world and the students of commerce. The International Fraternity of Delta Sigma Pi was organized at New York University in 1907 and came to East Carolina in May of 1955.

Among the activities for the past year, Delta Sigma Pi assisted in freshman orientation, won second place for its homecoming float, sponsored a children's Christmas party with Chi Omega Sorority, and had several socials including one with Alpha Phi Sorority. In addition, the social highlight for the year was the annual Rose Ball in February. Other events were "Western and Tacky" parties, the Azalea Festival weekend, and a weekend at Nags Head.

Lovely Miss Pat Kivette was Delta Sigma Pi's homecoming sponsor.

Right, The "Delta Sig House," southern style boasted "Elon Won't Find No Southern Comfort Here!" and captured second prize at the homecoming parade.

Tom Reese and Ann DeVane demonstrated the twist gyration at the fall quarter pledge dance.

Phi Mu Alpha Sinfonia

DANNY SMITH
President

MR. LEWIS DANFELT
Advisor

W. ALGOOD | Z. BAILEY, Vice-President | J. BERRY | D. BLACKWELL, Historian | S. BRANSON | G. BRILEY

A. BROWN | J. BURNS | M. CANIPE | J. CHAPPELL | F. DEW | R. FINCH | L. GRIFFIN | J. HOLTON, Treasurer

L. HUFFSTETLER | C. HULCHER | P. JOHL | M. KILPATRICK | D. MILLER | D. MILLSON | W. MORRIS, Warden | R. MURPHREY

J. MYRICK | H. SHEARON, Alumni Sec. | J. TEACHEY | R. TILLEY | R. TYSON | J. VAN DYKE | J. WAGEMAKER, Music Director | N. WELLS

Miss Sue Gallagher was crowned "Sinfonia's Sweetheart" at the annual spring dance.

Aside from music and dancing, the Sinfonians and dates gather around the newly crowned sweetheart at the spring dance.

Among the honorary—professional fraternities projects were the annual American Music Festival, presentation of an award to the Composition Contest winner, and maintenance of a scholarship fund. A spring banquet and formal dance, at which the fraternity sweetheart was crowned, were other functions of the year. The fraternity captured the first place award, in their division, for their Homecoming float.

With forty-one members including three honorary, Zeta Psi Chapter of Phi Mu Alpha Sinfonia Fraternity ranks among the strongest in the nation. For several years, the chapter has won the Province Award for the most outstanding Chapter. On October 6, 1898, Phi Mu Alpha was nationally founded at the New England Conservatory of Music. The Zeta Psi Chapter was founded locally on March 10, 1955.

"Swinging down Basin Street" the Phi Mu Alpha's float swings into the #1 position for the trophy.

Miss Rose Lindsay, Homecoming Sponsor.

HAIL, SINFONIA is sung to each graduating Sinfonian after his recital.

Alpha Phi Omega

FAY BUNCH
DON BURRIS
EDWARD CRUMPLER
JERRY CUMMINGS

BOB CURTISS
BILL ELEY
NATHAN GAY
HAROLD GREEN

CHARLES HOLLIDAY
WAYNE KENNEDY
JIM LOGGINS
LINWOOD MARTIN

TOM MACKEY
NEIL McDUFFIE
CECIL MILLER
RAY PENUEL

RICHARD RENEGAR
ED SEAGROVES
DAVID SMITH
FRANK STEINBECK

HENRY TAYLOR
JERRY TAYLOR
JIMMY TAYLOR
JOHN WALSTON

MAC WALSTON
SAMMY WATSON
SAMUEL WORSLEY
RAY WATSON

HAL SMITH, President

NAT HARDEE
2nd Vice-President

BILL PARKER
1st Vice-President

Judy Paine was crowned White Ba
Queen by Alpha Phi Omega's Sweethea
Diane Foster.

Alpha Phi Omega, the only service fraternity on campus, carried out its ideals of service to the campus through distributing the EAST CAROLINIAN and the REBEL. The APO's also distributed safety pamphlets to students leaving for the Christmas holidays, aided in freshman orientation, and carried the torch in the Bond Issue Marathon.

Annually, this fraternity sponsors the largest dance of the Winter Quarter, the White Ball, with all proceeds going to the Crippled Children's Fund. Membership in Alpha Phi Omega is acquired by screening a person's qualifications in regard to service to humanity. Promoting genuine friendship is another ideal of the Alpha Phi Omegas.

Alpha Delta Tau

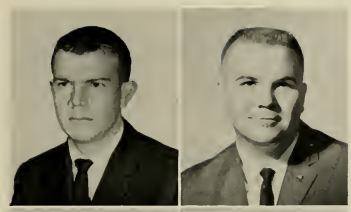

WALTER BARLOW
WILLIAM BROWN

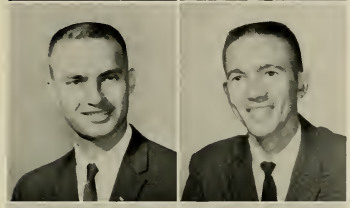

LYNN COX
SPENCER GRADY

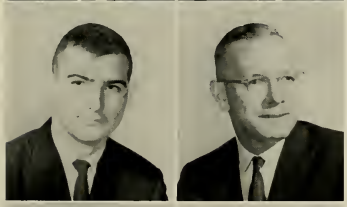

ROBERT HILL
BEN IRONS

HUBERT LEGGETT JR.
MARSHALL MARTIN

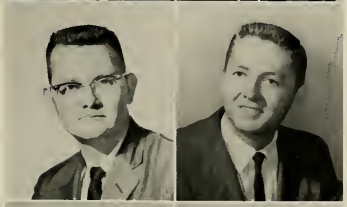

CHARLES STOKES
CARLTON TEW

CLINTON GREEN
JAMES WAUGH

Based on scholastic achievement in industrial arts and related fields, Alpha Delta Tau is an honorary fraternity which met twice monthly to promote their purposes. These purposes include recognizing accomplishments, promoting scholarship proficiency, fostering professional advancement, and upholding personal and professional honor. Leadership, service and honor are the three precepts upon which the fraternity was founded.

Alpha Delta Tau's Homecoming Sponsor
Harriet Respess Grimes

Chi Beta Phi

Chartered in Huntington, W. Va., on March 17, 1953, the Alpha Gamma Chapter of Chi Beta Phi is one of the oldest honorary fraternities on the campus. Among the purposes of Chi Beta Phi is the promotion of interest in science.

To be eligible for admission into the fraternity, a student must be a fine, straight forward individual who maintains an average of 1.5 on all college courses and a 2.0 average on all science courses, and of at least Sophomore Standing.

BARBARA TRIPP
President

BETTY DERRICK
Secretary

JIM WHEATLY
Treasurer

GENE BAYNOR
JIMMY BLYTHE
MURDOCK BUTLER
BILLY COX

FRANCIS COZART
PEGGY CULVERHOUSE
PHYLLIS DUDLEY
H. B. EVANS

BILLY GOODWIN
VIRGINIA GREEN
BETTY LANE
JAMES MASSEY

EARL PARKER
GOODWYN REEVES
AGNES RHUE
JOHN ROBERSON

LARRY SHACKELFORT
SANDRA THOMPSON
SYLVIA WALLACE
MARY WORTHINGTON

Delta Phi Delta

CAROL BARRETT
KAREN BEST
Recording Secretary

JEAN BUTLER
AL DURKLE

LINDA KEEFER
JOHN GOOD HEART
Vice-President

GALE HAMMOND
JOANNE LACKEY
Corresponding Secretary

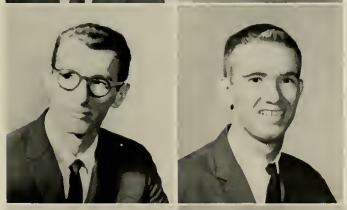

FOREST MATHISON
MIKE MILLER
Historian

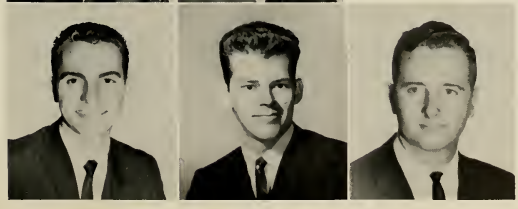

JIM SANDERS
BOB SCHMITZ
JIM SMITH

Based on scholastic excellence and service to the Department of Art, Delta Phi Delta is a national honorary art fraternity. Promoting the advancement of art in the college and community and sponsoring scholarship funds for art students are the two objectives of Delta Phi Delta.

Gamma Theta Upsilon

SIDNEY BEACHAM
GARY DOWDY
Vice-President

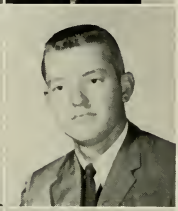

SPOTTSWOOD JOHNSON
MIKE JONES
NEIL LINEBECK

BRENDA LITTLE
Treasurer
ANN PEADEN
JOHN REHDER

JIMMY ROWE
GEORGE SOUTH
CLENTON SMITH

HENRY TAYLOR
DAVID THOMAS, Secretary
MAC WALSTON

In 1955, the Beta Iota Chapter of Gamma Theta Upsilon was formed at East Carolina College. This honorary fraternity bases its membership on persons with an interest in geography and its relationship to the world.

On the agenda for the organization during the past year were trips to Manteo and Washington, D. C. Geographical points of interest near Greenville were also visited. In addition, seminars and lectures were sponsored by the local Gamma Theta Upsilon fraternity.

Kappa Delta Pi

Kappa Delta Pi, an honor society in education, encourages high professional, intellectual, and personal standards and recognizes outstanding contributions to education. Maintaining a high degree of professional fellowship among its members and promoting better attitudes toward higher scholastic standards are the two main goals of Kappa Delta Pi.

This society invites into its membership persons who exhibit commendable personal qualities, worthy educational ideals, and sound scholarship.

SUE EVANS
President

VICKI MOSSER
Secretary, Treasurer

CRAIG DAUGHTRIDGE

DOROTHY DUNLOW

BETTY LANE

MIKE MILLER

AGNES RHUE

CHARLES SYLIVANT

Homecoming Sponsor
Sue Evans

Phi Omicron

Aiding the sick and needy people in this area, Phi Omicron, national honorary fraternity in the field of home economics, lends distinction to this department here at East Carolina College.

Phi Omicron strives to teach the ideals of service as the basis of life. These ideals include personality, leadership, initiative, and poise. Together these goals encourage interest and scholarship in the home economics field.

JUDY HARRISON
Reporter

AUDREY HOLLOMON
Secretary, Treasurer

SHARON KEEL

SYLVIA LAMM
President

REBECCA PARKER

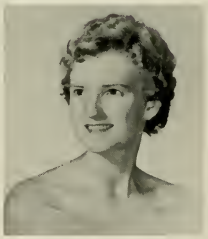

ANNIE MARIE RIDDICK
Vice-President

VIVIAN TRAYWICK

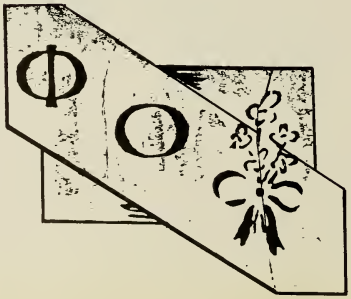

Phi Sigma Pi

JOHN KNARR
President

Outside of the Student Government Association, Phi Sigma Pi is the oldest functioning organization on the East Carolina College campus. The Tau Chapter of Phi Sigma Pi was chartered in 1928. This all male fraternity stands for leadership and fellowship in the field of education.

In order to become a member, a student must be a sophomore and have an over-all B average on his college work. These qualifications having been met, the candidate is voted in by the members of the fraternity.

Homecoming Sponsor
Ann Atkins

WALKER ALLEN
THELBERT ARTHUR
JIM BALLANCE
MAC BURRIS

LARRY BYRD
LARRY BLIZARD
WILBUR CASTELLOW
PARKER CHESSON

BOB CHRISTESEN
NORWOOD CRAWFORD
JOHN GOODHEART
BILL GOODWIN

CLINTON GREEN
RONNIE HELMS
TOM JONES
JAMES MASSEY

MIKE MILLER
CHARLES MOORE
BUDDY MURRAY
JERRY NORTON

FRANK ORR
CALVIN OWENS
JOHN ROBERSON
BILL STOCKS

JAMES WAUGH
HOWARD WILLIAMS
MACK WORTHINGTON

Pi Omega Pi

Pi Omega Pi's purposes are to promote scholarship, to aid civic betterment, and to encourage high ethical standards. Chartered at ECC on February 12, 1944, this Chapter has also won the National Outstanding Chapter Award three times.

Membership in Pi Omega Pi is open to Business Education majors who have a B average on twenty-three hours of business subjects. In addition, the prospective member must maintain an over-all C average on all other academic subjects.

KAREN BROWN
JIMMY CHESNUTT

DOROTHY DUNLOW
GLENNIS EDWARDS
JEAN FLAKE

SYLVIA HARRIS
JUANITA JONES
GEORGE RHODES

JAMES SULLIVAN
JIM TAYLOR
NELLIE TAYLOR

LINDA THOMPSON
SHIRLEY WHITEHURST
JEAN WARREN

Pi Omega Pi's Homecoming
Sponsor Glennis Edwards

Sigma Alpha Iota

ELIZABETH ADCOCK
LINDA COMER
CRAIG DAUGHTRIDGE
BECKY FORBES

SUE GALLAGHER
LINDA HANSON
OLIVE HERRING

FAYDENE JERNIGAN
SALLIE MEWBORN
JOYCE MITCHELL

BARBARA MURRAY
BETSY ORR
CAROLYN PETTY

ELIZABETH RICHARDSON
PATRICIA ROBERTS
MARIE SUTTON

ANNE VICKERY
SHIRLEY WILLIAMS
JANET WURST

Scholarship, personality, and character are the three prerequisites for prospective members in Sigma Alpha Iota. The Beta Psi Chapter here on campus was initiated on May 1, 1955; whereas, the national charter was formed in 1903. This professional music fraternity for women strives to raise the standards of productive musical work among female students of colleges, conservatories, and universities.

Sigma Pi Alpha

A national honorary fraternity in the find of foreign languages was formed on this college campus in 1940. The members of the Pi Sigma chapter of Sigma Pi Alpha interest themselves in all information concerning foreign countries. Their belief that greater knowledge of other civilizations help them to understand the people of the world better constitutes their main goal and ideal. Membership in this organization is by invitation to those who have an overall C average and a B average in foreign language courses.

ROBERT CHRISTESON
LINDA COX

PATSY ELLIOTT
GLENDA FERRELL

REBECCA HUTCHINS
LAURA IPOCK

BRENDA JOHNSON
SANDRA KENNEDY

LINDA MANN
VICKIE MOSSER
BOBBIE NEWMAN
MARGERT PARKER

ANN PEADEN
President
CLAIRE PIPPIN
Vice-President
MARY POWELL
CAROLE RANKIN

SHIRLEY REASON
LEOARD SHAFFER
MARTHA SHERRILL
FREDDIE SKINNER

LOIS TUNNELL
MIKE WILKINSON
BETSY WINSTEAD

Margaret Parker
Homecoming Sponsor

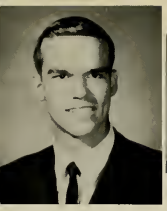

JIM BALLANCE
President

BETTY LOU SRUILL
Vice-President

A. ALLEN

J. BAGGETT

J. BELCHE

D. BOWERS

J. BULLARD

S. DAWKINS

Founded nationally in 1924, Sigma Tau Delta now has grown to one hundred and four chapters. The Omicron Theta Chapter established here this year is the first chapter of the Fraternity in North Carolina. Its purpose is three-fold: promotion of the mastery of written expression, encouragement of worthwhile reading, and fostering a spirit of fellowship among men and women specializing in English.

Any English major or minor who has been enrolled in the college for a quarter may become a member of Sigma Tau Delta. In addition the student must have taken one English course and have an overall average of C.

The entire family attended the Sigma Tau Delta Christmas Reading.

Sigma Tau Delta

E. EDWARDS

D. ELLEN

F. FARMER

K. FORBES

C. FUTREAL

J. HARRIS

P. HINSON

B. JOHNSON

W. JOHNSON

L. MASSENGILL

L. MANN

J. PEARCE

G. PITTMAN

F. POWELL

L. PURVIS

J. REEL

M. STALLINGS

J. STARRETT

K. STRICKLAND

L. TUNNELL

C. TYNDALL

J. UNDERWOOD

S. WATERS

B. WILLIAMSON

Tau Sigma

FAYE BRIGHT
MARILYN COLBURN

JUDY COMER
RONDA DANDLIKER

To supplement classroom work with actual experience, to explore education, to give the members an opportunity to meet first hand problems and situations in the field, and to provide the opportunity to work and learn —these are the purposes of Tau Sigma. The Alpha Chapter of this honorary education fraternity was founded on the East Carolina campus in the Spring of 1955. Membership in Tau Sigma is open to any education major who has an overall B average.

To highlight this year's work, the Tau Sigmas took a trip to the Caswell Training School to observe the methods of teaching retarded children. In addition to this, much fun was had on the beach trip to Morehead.

LINDA FLOWERS
GLADYS GAY
VIRGINIA GRIFFIN
WILLIAM JACKSON
President

NORMA LEE JOHNSON
LYNDA LEWIS
Vice-President
SUSAN LOFTIS
ANN MARTIN

R. C. NORRIS
BRENDA PAINTER
JUDY PAYNE
GAIL PITTMAN
Treasurer

JUDY PLEASANT
ELEANOR POOLE
MARTHA PRICE
ANNIE MARIE RIDDICK
Corresponding Secretary

LOIS ROBERSON
REBECCA SINGLETON
Recording Secretary
MARY VIRGINIA STALLINGS
JUDY UNDERWOOD

Religion

Baptist and Methodist Churches were the preference of the majority of students in a poll taken by the office of Mr. D. D. Gross, Director of Religious Activities. Twenty-six different faiths or denominations were listed on the 3788 cards turned in by a portion of East Carolina students.Those reporting a preference for the Baptist denomination numbered 1449. Methodist preference totaled 1171. Presbyterians were next with 426. Others included 136 Episcopalians, 145 Free Will Baptists, 118 Roman Catholics, 62 Lutherans, 46 Pentecostal Holiness, 37 Hebrews, 30 Christians, 23 Quakers, and 20 Church of Christs. In addition, fifteen other churches or faiths were preferred by fewer than twenty students.

To supplement the ministry of the local churches, the Baptist Student Union's weekly program included Monday night supper forums, Wednesday night vespers, and Sunday night singspirations. Among the activities of the Baptist Student Union were the monthly mission programs and projects, the annual retreats and conventions, and the Christmas caroling. All of this was enjoyed by the three hundred and fifty active Baptist students on campus.

Faye High, *secretary;* George Patrick, *treasurer;* Carl Yorks, *vice-president;* Mary Lu Nicholson, *president.*

Baptist Student Union

Canterbury

Henry Taylor, *vestry;* Lennie Hughes, *senior warden;* Lois Tunnell, *treasurer;* Edith Baker *junior warden;* David Haskins, *vestry;* Reverend Richard Ottoway, *priest.*

St. Paul's Episcopal Church was the meeting place of the Canterbury Club for 1961-1962. This organization is open to the entire college community for the purpose of offering spiritual guidance and Christian fellowship through its many social activities. The Canterbury centered its existence around the altar with Holy Communion every Wednesday afternoon.

Free Will Baptist Fellowship

Betty Lou Spruill, *president;* Kenneth Proctor, *vice-president;* Faye Pope, *secretary;* Robert E. Lee, *treasurer.*

Each Monday night, the Free Will Baptist Fellowship met for the purpose of providing a program of Christian fellowship for its members. At this time, either a student, member, or special speaker addressed the group, followed by a supper hour served by the ladies of the local church and surrounding churches of Greenville. Special activities for the year consisted of wiener roasts by the campus fireplace, a Valentine banquet, and traditional Christmas caroling. These blend together to make the three "F's" of this active organization—fellowship, food, and fun.

Hebrew Youth Fellowship

Begun in the Fall of 1960, the Hebrew Youth Fellowship now has twenty members, making membership twice its original size. This Jewish organization actively participated in Religious Emphasis Week and had various social events throughout the year. Through these activities, the Jewish students and the students of other faiths on campus have much better religious relationships.

Howard Rubin, *president;* Neil Seid, *vice-president;* Judy Goodman, *secretary.*

Open to all students affiliated with Gospel Churches, the King Youth Fellowship strives to provide Christian fellowship, to render service to the campus and community, and to offer wholesome, recreational and social activities. Highlights of this year in the King Youth Fellowship were the Homecoming weekend activities, the traditional Winter banquet, and the group trip taken in the Spring.

Lindsay Quick, *president;* Sudie Lee, *secretary;* Carolyn Royal, *corresponding secretary;* Johnny Hedgepeth, *vice-president.*

King Youth Fellowship

Ronald Shoup, *president;* Helen Kallio, *secretary;* Bob Christesen, *vice-president.*

Lutheran Student Association

Fellowship is the main objective of the Lutheran Student Association. Organized in the Spring of 1955, the East Carolina chapter of the organization provides students with an opportunity for worship, study, and service. During October, this association took part in the annual Fall Retreat, and, in the Spring, the Lutheran students participated in their Spring Weekend, called Ashram.

Mental, physical, and spiritual education make a perfectly sound development of character. Therefore, this is the purpose and aim of the Mutual Improvement Association. Under the leadership of Lynn Jorgensen, this twenty-five member group met every Wednesday, gaining knowledge, using it with wisdom, building character, and achieving intelligence, thus making stepping stones to joy, which is the purpose of life.

Bill Willis, *vice-president;* Michelle Coviello, *first counselor;* Lovelle Lanier, *second counselor;* Lynn Jorgensen, *president.*

Mutual Improvement Association

Under the guidance of Mary Westbrook, the Newman Club has once again had a fulfilling year. The Newman Club, an association of Catholic students, is a nation-wide organization. The purposes of the club are to promote social activities in a spiritual manner, to learn more about the Catholic faith, and to worship in a rightful way. In order to fulfill these purposes, the Newman Club met each week in the "Y" hut.

Pat Farris, Bill Phelps, *president* Mary Westbrook, Father Sullivan, *vice-president* Anthony Gruszczywski, *secretary* Francis Bailey.

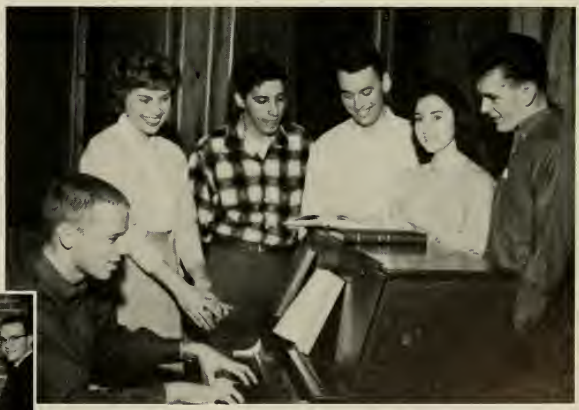

Newman Club

Westminster Fellowship

Marjorie Holland, *treasurer;* Betty Collier, *secretary;* Tweetie Land, *first vice-president;* Martha Ellis, *second vice-president;* Bebe Barrett, *president.*

Sponsored by the Presbyterian Church, the local Westminster Fellowship is an organization for the students of East Carolina. Every Monday afternoon the group met to enjoy a film, a speaker, or a discussion. After the inspiration of the message discussed, supper was served to them. The purpose of this organization is to maintain a place where students may come to worship, to serve, and to socialize. This purpose is accomplished by the Fall retreat and the Synod Westminster Fellowship Conference.

Wesley Foundation

Faye Bright, *secretary;* Bob Parsons, *president;* Fallon Melvin, *vice-president*; Beverly Cox, *treasurer;* Mamiej Chandler, *director.*

This year, the Wesley Foundation has emphasized study groups and communication with the fine arts. Under the dominion of the Methodist Church, this foundation has experienced much growth through the weekly programs of worship, communion, and Bible classes. Through these media, the Methodist students on campus have learned to be of service, to witness, and to gain knowledge in the Christian realm of life.

Young Men's Christian Association

George Griffith, *treasurer;* Alfred Nance, *vice-president;* Beverly Cox, *secretary;* Bob Parsons, *president.*

Recreational benefits and educational facilities are offered to members of the Young Men's Christian Association, as well as a healthy religious environment. The YMCA has as its aim, to encourage and foster, among students, the ideals of clean living, lofty thinking, and physical fitness. These ideals combine to make an excellent Christian character; the YMCA strives to accomplish this through chapel services which were held every Tuesday evening in the "Y" hut.

Young Women's Christian Association

Ann Martin, *vice-president;* Lynda Lewis, *president;* Judy Godwin, *treasurer;* Patsy Wiley, *secretary.*

Worthwhile projects were the primary contributions of the Young Women's Christian Association here on the campus this year. At both Christmas and Thanksgiving, this organization helped several needy families have a happy holiday season. The seventy young college girls which compose this club also helped sponsor the weekly chapel services of the college. Since 1855, the YWCA has strived to meet the needs of students, spiritually, mentally, and socially.

Reverend Terry Anger, Father Sullivan, Reverend Robert Crawford, and Dr. Dawyer Gross.

Mamiej Chandler and Dwight Fickling

Religious Advisory Council

In coordinating religious activities on campus, the Religious Advisory Council and the Inter-Religious Council work closely together. Religious Emphasis Week, a project planned solely to encourage students to evaluate and to think about religion and its influence on them, was the highlight of the year. It featured a program of "jazz meditation," a lecture by Dr. George Schwitzer, nuclear scientist, and a one-act play, "The Sand Bar." Throughout the year, progress in promoting religious activities was made by the two groups.

Inter-Religious Council

Judy Fletcher, Mary Lu Nicholson, Ronald Shoup, Ronnie Cox, Larry Queen, Carolista Fletcher, and Brenda Canipe.

Military

In 1946, the United States Air Force began a Reserve Officers Training Corps here at East Carolina. At present, this department consists of two hundred and ten cadets, two instructors, and one professor of air science which compose the one group, two squadrons, and eight flights. Since the AFROTC is the largest source of Air Force officers, this is the prime purpose of the unit. These capable graduates will enter the Air Force as Second Lieutenants. These are the men who will one day become the backbone of America's armed services.

AFROTC

Two hundred and ten cadets began the year of training in the Department of Air Science. With many projects and social functions including a "Dining In," a Spring Military Ball, a Marchathon for the March of Dimes, and service projects such as food for the underprivileged and Christmas parties for small children.

In its fifth year, the Flight Instructional Program, an integral part of the AFROTC training for all seniors who have been classified in the Air Force pilot category, is designed to screen all cadets in their basic aptitude for flying, and to discover those who lack the ability or the desire for Air Force pilot training upon graduation and commissioning.

CADET GROUP STAFF

FLIGHT A
Cadet Second Lieutenant J. M. Flake

FLIGHT B
Cadet First Lieutenant D. R. O'Brien

FLIGHT C
Cadet First Lieutenant
K. I. Webster

FLIGHT D
Cadet First Lieutenant
H. S. Raynor

Cadet Colonel Sanders Grady, Cadet Group Commander.

Cadet Colonel Walter Worthington, Special Cadet Assistant to Commandant of Cadets.

SQUADRON STAFF: H. E. Smith, J. T. Ferrell, E. L. Joyner, D. C. Robinson, G. C. Childress.

During Orientation, staff members of AFROTC explain to Freshmen the advantages in completing courses in the Air Science program.

"Marching So Others May Walk" was the campaign slogan of those who marched and those who collected money for the March of Dimes.

FLIGHT E
First Lieutenant F. P. Smith

FLIGHT F
First Lieutenant G. V. West

FLIGHT G
Second Lieutenant S. L. Purvis

FLIGHT H
First Lieutenant G. D. Rouse

Arnold Air Society

Cadet Colonel Sanders W. Grady
Commander

This local honorary organization for AFROTC students, the General Chenault Squadron of the Arnold Air Society, is composed of cadets selected upon their interest in the cadet corps, their leadership ability, their AFROTC grade average, and their over-all accumulative grade average. Persons selected serve the group in a pledge period, then become members who propose and carry out the objectives of the society through support and service to the AFROTC.

BRENDA NUNNERY
Commander

ANGEL FLIGHT: Bobby Hooper, Billie McDougald, Janie Harris, Lynn Slaughter, Becky Basnight, Linda Mills, and Brenda Nunnery.

East Carolina's Angel Flight, one of forty-one in the nation, has among its purposes maintaining high morale in Detachment 600, AFROTC, at the college, and furthering recognition of the AFROTC through service. Members act as official hostesses for military events on campus and also function as a drill unit. While on duty, they wear a chic, official uniform.

Angel Flight

Drill Team

Captain Edward J. Farrell
Drill Team Commander

Last Spring, the East Carolina Drill Team won third place in the Area C Drill Competition. Along with this performance, the twenty-two members of the team annually performed a Marchathon for the March of Dimes and donned their uniforms for numerous parades. This activity gives the ROTC members a chance to learn precision drilling and advanced marching tactics while providing a worthy civic service.

Parades are an important part of the lives of men in the East Carolina AFROTC Drill Team.

RIFLE TEAM: Jimmy Mostello, Andy Burns, Stanley Purvis, Jerry Taylor.

AFROTC

Each of the ROTC cadets finds it his duty to raise and lower the flag periodically as assigned by his commanding officer.

The 1961 Military Ball Queen, Lib Rogers, receives roses from Lieutenant Colonel Norman Merritt, Professor of Air Science.

Members of the FIP plan learn, from actual experience, the functions of the various parts of the airplane.

Various checks are made before precision drill.

Mary Elizabeth Powell, a member of the local Angel Flight, was selected as Commander for the North and South Carolina Angel Flights.

Radio And Television

Ready, Camera One . . . Sound Up . . . Cross Fade to One . . . Cue Him . . so goes the dialogue as another radio or television program gets underway. With these words, positions are taken, programs are begun, and the students on campus are once more hearing or seeing their favorite programs. Under the supervision of Dr. Corinne Rickert, the East Carolina campus radio and television stations have added spark, merriment, and, of course, education to the everyday lives of the student body. Prior to 1962, Miss Rosalind Roulston and Dr. Corinne Rickert both served capably in the respective positions of Director of Campus Radio and Director of Campus Television. Revisions were made in the departments and now, the two positions have been combined into one, with Dr. Rickert serving as Director of Broadcasting.

Radio

WWWS Radio, formed in 1957, first on an FM basis in April and then on an AM basis in the Summer, has a fifteen member staff. The AM portion of Campus Radio is self-supporting, whereas the FM is supported by the college. With air time from 2:00 p.m. until 12:00 midnight, programs include Downbeat, Audio, Dinner Music, Adventures in Fidelity, College Union Dance Party, Campus Radio News, Dedicated To You, and Sign-Off. WWWS Radio is certainly an asset to the college and student body with its music and its up-to-date news items.

Jerry Winberry
Manager

Dr. Corinne Rickert
Director of Broadcasting

Ray Watson, Lawrence Williams, Donald Barrow, and William Stuckey

Jerry Winberry, Dorothy Hall, and Marie Gibbs

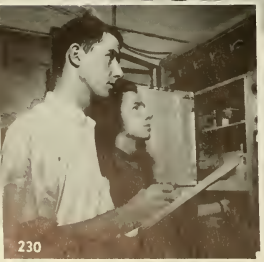

Chuck Lancaster and James Shuman

Chuck Lancaster, James Shuman, Walter Johnson, William Wright, and Mollie Lewis.

Television

With a twenty-seven member staff, the Campus Television went into operation in the Fall of 1958. Financed by the college, television on the campus is a means of educating, for many subjects are taught on TV, including courses in Music Appreciation, Art Appreciation, Psychology, Health, Geography, and Business. This method of educating the maximum also serves as an entertainment medium. Entertaining portions of the local television station comes under the TV Guild, an organization interested in giving its members television experience.

Bob Federici, Rick Nitolli. Guy McCracken, Ronnie Carroway, and Henry Bynum.

Bob Federici and Chuck Lancaster.

Len Harrell, Jerry Winberry, and Ross Thomas

Elizabeth Powell and Walter Johnson

Charles Cowan, James Shuman, Robert Parsons, and Vernon Elmore

GRADUATES 234
SENIORS 236
JUNIORS 276
SOPHOMORES 293
FRESHMEN 316

Classes

Graduates

East Carolina College is approved for graduate instruction by the Southern Association of Colleges and Secondary Schools and by the North Carolina College Conference. The graduate program is planned within the pattern of work as provided in the standards for the Master's degree as set by these associations. The College offers two graduate degrees—The Master of Arts and The Master of Arts in Education. All applicants for graduate study are required to take the Graduate Record Examination before admission to candidacy for the degree. Pictured in this section is but a small portion of the total graduate enrollment of East Carolina College.

BELL, BETTY LOU — Atlantic
Education and English

BRYSON, DEE — Greenville
Business

CUTLER, HANNAH BOONE — Washington
Education

DAWSON, JOHN THOMAS — Greenville
Science

FILLMORE, JERRE NEIL — Presque Isle, Maine
Music

HENNESSEE, THOMAS H. — Greenville
Administration and Secondary Education

HERRING, TRAVIS L. — Greenville
Mathematics

HODGES, MILDRED FERGUSON — Washington
Elementary Education

HOWELL, NEIL TEAGUE — Waynesville
Business

HUDSON, SAMUEL PALMER — Dunn
Psychology

IRONS, MARY ELLEN — Greenville
Guidance

JOHNSON, EVELYN CAROLINE — Clinton
Grammar Education

JONES, HAROLD A. — Pontiac, Michigan
Music

KIM, CHEONG-HWAN — Seoul, Korea
Chemistry

LABAUME, CATHERINE — Paris, France
Business

McCLANAHAN, ROBERT W. — Clinton
Guidance and Counseling

MILLS, NORMAN STALEY — Raleigh
Guidance and Counseling

PHILLIPS, JOHNNY HARRIS — Hertford
Physical Education

PORTER, ELIZA SANDRA — Greenville
Social Studies

RAINES, BOBBY EMMETT — Raleigh
Physical Education

RHODES, CHARLES TRUMAN — Burlington
Guidance and Counseling

RHUE, AGNES FRANCES — Swansboro
Mathematics

SCOTT, WAYNE NELSON — Stony Point
Business

SMITH, JOSEPH, JR. — Greenville
Education

SMITH, SHIRLEY COUNCIL — Wilmington
Business

STANCILL, WILLIS JOHNSTON — Greenville
Science

SYLIVANT, CHARLES LARRY — Stedman
Science

WHITE, PATRICIA WALTERS — Tarboro
Science

WILLIAMS, SARAH KATHRYN — Newton Grove
Primary Education

WILSON, DIXIE — Dunn
Science

WOODY, THOMAS HOWARD — Roanoke, Va.
Art

Senior Class Officers

KEN TROGDEN, President

ADVISORS
Dr. Cleveland Bradner
Miss Sophie Fischel

BILLY RAY JACKSON
Vice-President

CAMILLA HENDERSON
Secretary

BENNIE BOWES
Treasurer

ABBOTT, ANNE CAROLYN — Elizabeth City
Primary Education, B.S.
Meredith College; Young Democrats Club; Young Women's Christian Association; Student National Education Association.

ABERNATHY, HELEN FAYE — Rocky Mount
Primary Education, B.S.
Cotten Hall President; Women's Judiciary, Vice Chairman; Student Government Association; Association for Childhood Education, Historian; Student National Education Association; District President Future Teachers National Education Association; Women's Tennis Championship, 1960.

ADAMS, JAMES F. — Henderson
Business Administration, A.B.
Delta Sigma Pi, First Vice-President; Veterans Club; Young Democrats' Club.

ALBRIGHT, JAMES TAYLOR — Bolivia
Physical Education and Social Studies, B.S.
Physical Education Club

ALEXANDER, KENNETH GENE — Jacksonville
Psychology and Mathematics, A.B.
Sigma Phi Epsilon, Charter Member; Arnold Air Society; Air Force Reserve Officers Training Corps, Drill Team; Psychology Club; Mathematics Club.

ALLEN, BEVERLY ELAINE — Raleigh
Psychology, A.B.
Baptist Student Union; Women's Recreation Association.

ALLEN, MARTHA ALICE — Wilmington
Primary Education, B.S.
Alpha Omicron Pi, Historian, Rush Chairman; Woman's Chorus; Association for Childhood Education.

ALLEN, SIDNEY SMITH — Havre de Grace, Md.
Mathematics and Business, B.S.
Mathematics Club.

ALLEN, WALKER LEE, JR. — Greenville
Business Administration, A.B.
Basketball; Golf Team; Phi Sigma Pi, Secretary, Vice-President; Circle K Club; Disciple Student Fellowship, Vice-President; Air Force Reserve Officers Training Corps; Sigma Pi Alpha; WHO'S WHO AMONG STUDENTS IN AMERICAN UNIVERSITIES AND COLLEGES.

Class Of 1962

ALLIGOOD, GLORIA ANN — Washington
Primary Education, B.S.

ALPHIN, WILLIAM GLENN — Fayetteville
Industrial Arts, B.S.
Kappa Alpha.

AMAN, EFFIE LEE — Jacksonville
Home Economics, B.S.
Baptist Student Union; National Education Association; Dormitory House Committee; BUCCANEER.

ANDREWS, RACHAEL WINNON — Timberlake
Primary Education, B.S.
Alpha Phi; EAST CAROLINIAN Staff; Association for Childhood Education; Woman's Chorus.

ARLEDGE, JAMES CURTIS, JR. — Cary
Art, B.S.
Pi Kappa Alpha; Young Democrats Club; Art Club; BUCCANEER; EAST CAROLINIAN; REBEL.

ARTHUR, THELBERT DONALD — Beaufort
Social Studies and English, B.S.
Campbell College, Vice-President Freshman Class; Dean's List; Dorm President; Student Government; East Carolina College, Vice-President Jones Hall; Student Government Association; Dean's List; WHO'S WHO AMONG STUDENTS IN AMERICAN UNIVERSITIES AND COLLEGES.

ASBY, GENE LEROY — Washington
Grammar Education, B.S.

ATKINSON, MARGIE ANN — Fairmont
Business Education, B.S.
Alpha Phi; Women's Recreation Association; Baptist Student Union; Student National Education Association.

BAILEY, JAMES ZUILL — Bishopville, S. C.
Music, B.S.
Chapel Choir, Vice-President; Phi Mu Alpha, Alumni Secretary, Vice-President; College Choir, President; Co-Chairman of Student Government Association Musicals, "Kiss Me Kate," "Annie Get Your Gun," "South Pacific," "Guys and Dolls"; Student Government Association, Senate, Budget Committee; Music Educators National Conference; Concert Band; Marching Band; Arnold Air Society; WHO'S WHO AMONG STUDENTS IN AMERICAN UNIVERSITIES AND COLLEGES.

BAKER, BEATRICE FAYE — Farmville
Primary Education, B.S.
Association for Childhood Education; Kappa Delta; Honor Roll.

BAKER, EDITH LOUVINIA — Burlington
Primary Education, B.S.
Delta Zeta, Rush Chairman; Canterbury, Senior and Junior Warden; Sophomore Counselor.

BAKER, FLETCHER BRENT — Beulaville
Science and English, B.S.
Mount Olive Junior College; English Club.

BAKER, HELEN BOCKER — Greenville
Grammar Education, B.S.
Women's Chorus; House Council Wilson Dorm; Student National Education Association.

BALDREE, LINDA CHAUNCEY — Grifton
Grammar Education, B.S.

BALLANCE, JAMES BROOKS — Fremon
English and Social Studies, B.S.
English Club, President; Sigma Tau Delta, President; Phi Sigma Pi; WWWS Radio; WHO'S WHO AMONG STUDENTS IN AMERICAN UNIVERSITIES AND COLLEGES.

BAREFOOT, KAY LUBERTA — Elizabethtown
Business Education, B.S.
Alpha Phi, Treasurer; Future Business Leaders of America.

BARFIELD, WILLIAM POPE — Dunr
Social Studies and Economics, B.S.
Campbell College; Young Democrats Club.

BARNES, KINCHEN WALTON — Stedman
Business Administration, A.B.
Men's Chorus; College Choir.

ALMA MATER: Praise

BARNHARDT, MILDRED P. — Greenville
Business Education, B.S.
Lutheran Student Association; Future Business Leaders of America, Treasurer, Historian.

BARRETT, BRENDA ADELAIDE — Farmville
Primary Education, B.S.
Association for Childhood Education; Student National Education Association.

BARRETT, JOHN BERNARD — Greenville
Business Administration, A.B.
Sigma Nu, Co-Rush Chairman; Newman Club; Varsity Swimming.

BARRETT, THOMAS CHESTER — Goldsboro
Psychology and Social Studies, A.B.

BARRINGER, JOHN TERRELL — Durham
Business Administration, A.B.

BARROW, DELORES LOVE — Edenton
Primary Education and Geography, B.S.
King Youth Fellowship; Student National Education Association.

BARROW, VIVIAN CAROL — Snow Hill
Primary Education, B.S.
Association for Childhood Education.

BASS, JIMMY R. — Goldsboro
Psychology and Social Studies, A.B.
Kappa Alpha, Vice-President; Psychology Club.

BASS, MARJORIE CARROLL — Four Oaks
Grammar Education, B.S.
Association for Childhood Education.

BATEMAN, DAN BURCH — Ayden
Business Administration, A.B.
Young Men's Christian Association; Air Force Reserve Officers Training Corps.

BAZEMORE, MARY ANN — Cofield
Primary Education, B.S.
Women's Recreation Association; Association for Childhood Education; Alpha Pi; Baptist Student Union.

BEACHAM, SIDNEY TAYLOR — Williamston
Geography and Social Studies, A.B.
Gamma Theta Epsilon.

BEALE, CAROLYN MARIE — Lillington
Business Education, B.S.
Campbell College, Epsilon Pi Eta; Future Business Leaders of America.

BEALE, MATTIE GLENN — Potecasi
Physical Education and Social Studies, B.S.
Women's Recreation Association; Physical Education Club; House Committee Garrett Hall; Alpha Phi.

BELL, EDITH ANN — Faison
Grammar Education, B.S.

BENNETT, BETTY JANE — Bassett, Va.
Library Science and Social Studies, B.S.
Kappa Delta; Library Science Club; Madison College.

BENNETT, CAROLYN HANES — Lexington
English and Social Studies, B.S.
Kentucky Wesleyan College, Kappa Delta; Kappa Chi; Woman's Dormitory Council, Secretary; Methodist Student Movement, Secretary; International Relations Club; Newspaper Staff.

BEST, KAREN SUE — Mount Olive
Art, B.S.
East Carolina Playhouse, Vice-President, "Midsummer Night's Dream," "Jack and the Beanstalk," "Philadelphia Story," "Night Must Fall"; Delta Phi Delta, Alumni Secretary, Recording Secretary.

To Your Name So Fair . . .

IGGS, GEORGE HENRY, JR. — Wilmington
Social Studies, A.B.

LIZARD, LAWRENCE MURAT — Whiteville
Art, A.B.
Art Club; REBEL, Assistant Art Editor; EAST CAROLINIAN; Phi Sigma Pi, Social Chairman; Marching Band; Young Men's Christian Association, Publicity Chairman; Westminster Fellowship; Varsity Band.

LIZZARD, ANN H. — Beulaville
Primary Education, B.S.

LYTHE, JIMMY GRAY — Seahoard
Mathematics, A.B.
Chi Beta Phi, Vice-President; Circle K Club.

OONE, EDNA MAY — Gates
Science, B.S.

ORDEAUX, GRADY A. — Elizabethtown
Social Studies, B.S.
Campbell Junior College

OSTIC, FRANK VERNON — Pink Hill
Social Studies, A.B.

OWDEN, MILLY HART — Greenville
Primary Education, B.S.
Association for Childhood Education; Alpha Delta, Historian, Treasurer; Chapel Choir; Disciple Student Fellowship; Inter Religious Council.

OWEN, VERNA FAYE — Ayden
Business Education, B.S.

BOWES, CLYDE BENNY — Burlington
Business Education, B.S.
Varsity Basketball, Co-Captain; Circle K Club, Treasurer, Secretary, President; Varsity Club; Senior Class Treasurer; WHO'S WHO AMONG STUDENTS IN AMERICAN UNIVERSITIES AND COLLEGES.

BOYD, BARBARA REYNOLDS — Aurora
Business Education, B.S.
Future Business Leaders of America; Free Will Baptist Fellowship, Treasurer; Young Women's Christian Association; Woman's Chorus; Chapel Choir.

BOYD, RICHARD CLAY — Portsmouth, Va.
Physical Education, B.S.
EAST CAROLINIAN, Sports Editor; Student Athletic Publicity Director; Frederick Junior College, Baseball, Monogram Club.

BOYETTE, LOTTIE FAYE — Trenton
Primary Education, B.S.
Association for Childhood Education; Student National Education Association.

BOYKIN, STEPHEN EARL — Wilson
Physical Education, B.S.
Lambda Chi Alpha, Alumni Secretary; Varsity Baseball; Intermural Council.

BRANTLEY, EDITH FAYE — Durham
English, B.S.
Baptist Student Union; English Club; Young Women's Christian Association; Student National Education Association, Social Chairman, President; BUCCANEER.

BRASWELL, FORREST SAMUEL, JR. — Lumberton
Social Studies, B.S.
Oglethorpe University.

BREAZEALE, NORMA GWYNNE — Wilmington
Grammar Education, B.S.
Alpha Xi Delta, Scholarship Chairman.

BREWER, JACK L. — Kinston
Social Studies, B.S.

. . . Dear Old East Carolina. Your

BRILEY, WALTER CHURCHILL — Robersonville
Social Studies, B.S.

BRINKLEY, GAYLE DAWN — Carthage
Primary Education, B.S.
Student Government Association, I. D. Card Committee; Association for Childhood Education; Student National Education Association; Homecoming Sponsor.

BRITT, CARROL MERTON — Merry Hill
Business Administration, A.B.
Society for Advancement of Management.

BRITT, WILLIAM JOSEPH, JR. — Fairmont
Business Education, B.S.

BROOKS, JULIA REBECCA — Oxford
Physical Education and Social Studies, B.S.
Physical Education Club; Woman's Recreation Association; Student National Education Association; Phi Beta Chi; Slay Dormitory Vice-President, House Council.

BROWN, ALMETA — Middlesex
Grammar Education, B.S.
Louisburg College, Phi Theta Kappa; Sigma Pi Alpha; Association for Childhood Education.

BROWN, CAROLYN B. — Lillington
Grammar Education, B.S.

BROWN, EMILY KAREN — Roduco
Business Education, B.S.
Pi Omega Pi, Secretary, Chairman of National Chapter Awards Committee; Future Business Leaders of America, State Treasurer, Miss Future Business Executive, Reporter and Corresponding Secretary; Vice-President of Wilson Hall; Homecoming Sponsor; WHO'S WHO AMONG STUDENTS IN AMERICAN UNIVERSITIES AND COLLEGES.

BROWN, HAROLD ELLIS — Gibsonville
Mathematics and Psychology, A.B.
Lambda Chi Alpha; Varsity Baseball.

ROWN, KATHRYN RAYE — Mount Olive
Primary Education, B.S.
Young Women's Christian Association; Association for Childhood Education; Honor Roll; Alpha Phi, Secretary.

ROWN, WILLIAM ASHLEY, JR. — Williamston
Industrial Arts and Science, B.S.
Industrial Arts Club; Alpha Delta Tau; Alpha Phi Omega.

RYAN, BETTY LOU — Lumberton
Primary Education, B.S.
Association for Childhood Education, Reporter.

RYAN, THELMA JANE — Bladenboro
Business Education, B.S.
Campbell College, Future Business Leaders of America, Treasurer.

UCHANAN, JOHN WESLEY — Broadway
Business Administration, A.B.
Campbell College; Society for the Advancement of Management; Intramural Sports.

ULLARD, LINDA FAYE — Bladenboro
Grammar Education, B.S.
Varsity Band; Woman's Chorus; Student National Education Association; Sophomore Student Counselor.

ULLOCK, CAROL VAUGHN — Chadbourn
Primary Education, B.S.
Woman's College; Campbell College; Woman's Chorus Association for Childhood Education; Student National Education Association; Home Economics Club.

UNCH, EDWOOD FAY — Edenton
Industrial Arts, B.S.
Alpha Phi Omega.

URNS, JAMES CROCKER, JR. — Sumter, S. C.
Music, B.S.
Drum Major; East Carolina Marching Pirates; Phi Mu Alpha; Director, "Jimmy Burns Orchestra."

Joys We'll All Share . . .

URT, JANE PERKINS — Greenville
Primary Education, B.S.
Sullins College; Crescent Girl for Lambda Chi Alpha.

USTLE, CHARLES ROBERT — Charlotte
Social Studies and Public Service, A.B.

UTLER, ELIZABETH ANN — Siler City
Grammar Education, B.S.
Chi Omega; BUCCANEER; Student National Education Association; Young Democrats Club; Honor Roll; Homecoming Sponsor.

UTLER, VIRGINIA CAROL — Lillington
English and Social Studies, B.S.
English Club; Westminster Fellowship; Young Democrats Club; Alpha Phi, Panhellenic Delegate, Vice-President; Jarvis House Committee.

YRD, LARRY DONALD — Salisbury
Psychology and Science, A.B.
Phi Sigma Pi; Psychology Club.

ALHOUN, ALICE ELIZABETH — Fayetteville
Grammar Education, B.S.
Alpha Phi, Secretary; Student National Education Association; Association for Childhood Education; Westminster Fellowship; Young Women's Christian Association; Honor Roll.

ALLIHAN, JEWEL ELLEN — Elizabethtown
Primary Education, B.S.
Chi Omega, Treasurer; Student Government Association, Senator; Association for Childhood Education; Young Women's Christian Association.

ANNON, L. JULAINE — Ayden
Grammar Education, B.S.
Women's Recreation Association; Sigma Phi Epsilon Sweetheart; Miss Greenville Pageant; BUCCANEER QUEEN; Homecoming Sponsor; Association for Childhood Education; College Union Board; Delta Zeta, Historian; Fleming Hall Social Chairman; Young Women's Christian Association.

ARR, NANCY LOU — Rocky Mount
Primary Education, B.S.
Sigma Sigma Sigma, Vice-President; Sophomore Class Secretary and Treasurer.

CARROLL, EDWARD LEE, JR. — Garner
Business Education, B.S.
Delta Sigma Pi; Future Business Leaders of America; National Education Association.

CARROLL, KAY EFLAND — Garner
Primary Education, B.S.
Alpha Xi Delta; Student National Education Association; Young Women's Christian Association.

CARROW, DONALD HUBERT, JR. — Bath
Social Studies and Public Service, B.S.
Honor Roll

CARSON, BETTY SUE — Sanford
Primary Education, B.S.
Alpha Delta Pi; Westminster Fellowship; National Education Association; Woman's Chorus; Flora MacDonald College.

CARTER, JAMES HAROLD — Fayetteville
Business Administration, A.B.
Pi Kappa Alpha, Treasurer.

CASTELLOW, WILBUR ALLEN — Windsor
Psychology and Social Studies, A.B.
Phi Sigma Pi, Reporter; Psychology Club, Treasurer; Varsity Basehall; WHO'S WHO AMONG STUDENTS IN AMERICAN UNIVERSITIES AND COLLEGES.

CATES, TAD — Faison
Industrial Arts, A.B.
Theta Chi; Industrial Arts Club.

CATLETT, NORMA JEAN — Dunn
Music Education, B.S.
East Carolina College Marching Pirates; Concert Band; Orchestra; Alpha Phi; Music Educator's Conference.

CAWTHORNE, LORETTA ANNE — Zebulon
Primary Education, B.S.
Home Economics Club; Woman's Chorus; Student National Education Association.

. . . And Your Friends We'll Ever

CHANDLER, JAYNE CAMERON — Suffolk, Va.
English and Social Studies, B.S.
Student Government Association, Senate, Homecoming Chairman, Budget Committee, Curriculum Committee, State Student Legislature, Awards Day Chairman; Chi Omega, Pledge Trainer; Marshal; Young Democrats Club; WHO'S WHO AMONG STUDENTS IN AMERICAN UNIVERSITIES AND COLLEGES.

CHAPPELL, TED P. — Greenville
Physical Education and Social Studies, B.S.
Varsity Baseball; Physical Education Club.

CHAPPELL, WYNDA LYNE — Belvidere
Primary Education and Psychology, B.S.
Psychology Club; Association for Childhood Education; Freshman Counselor; Student National Education Association.

CHERRIN, ALAN — Wilmington, Del.
Business Administration, A.B.
Alpha Epsilon Pi; Hebrew Fellowship; Interfraternity Council.

CHUCHOLA, RONALD THEODORE — Pennsville, N. J.
Business Education, B.S.

CLARK, LINDA JOYCE — Saint Pauls
Grammar Education, B.S.
King Youth Fellowship; Mathematics Club; Student National Education Association.

CLEAVER, WILLIAM BENNETT, III — Kennedyville, Md.
Business Administration, A.B.

COBURN, MARILYN JOYCE — Roanoke Rapids
Primary Education, B.S.
Tau Sigma, Pledge Chairman.

COCHRAN, WILLIAM STEPHEN — Washington
Physical Education and English, B.S.
Pi Kappa Alpha; Freshman Football.

OCKRELL, ELSIE SANDRA — Rocky Mount
Mathematics and Science, B.S.

OFFEY, MARY HELEN — Troy
Primary Education, B.S.
Greensboro College; Sigma Sigma Sigma, Panhellenic Council; BUCCANEER; Young Women's Christian Association; Student National Education Association.

OGGINS, NANCY JEAN — Rocky Mount
Primary Education, B.S.
Student Government Association, Secretary, Budget Committee, Senator, Chairman of External Affairs Committee, Treasurer in Summer School, Homecoming Committee; Marshal; Chi Omega; Deans Advisory Council; WHO'S WHO AMONG STUDENTS IN AMERICAN UNIVERSITIES AND COLLEGES.

OLLIER, EUGENE THOMAS — Tabor City
Physical Education and Social Studies, B.S.

OLUCCI, WILLIAM JOSEPH, JR. — Plainfield, N. J.
Physical Education and Science, B.S.
Lambda Chi Alpha, Social Chairman, Interfraternity Council; Newman Club; Physical Education Club; North Carolina Association of Health Physical Education and Recreation; Young Democrats Club; Intramural Sports.

OLWELL, EVELYN DIXON — Clinton
Grammar Education, B.S.
Cotten Hall Secretary; BUCCANEER; EAST CAROLINIAN; Association for Childhood Education; Student National Education Association.

OMER, LINDA ANN — Concord
Music, B.M.
Shenandoch College and Conservatory of Music; Chapel Choir; Choral Union; Sigma Alpha Iota.

ONGLETON, GENEVA JEANETTE — Washington
Social Studies and Public Service, B.S.
Chowan College; Delta Zeta; Women's Recreation Association.

ONKLIN, CHARLES B. — Mebane
Business Administration, A.B.
Lambda Chi Alpha, Rush Chairman, Interfraternity Council; Dorm Officer.

Be. We Pledge Our Loyalty . . .

COOKE, LIBBY GWYNETTE — Mount Airy
English and Library Science, B.S.
College Union Board; Delta Zeta; Marshal; Women's Recreation Association.

COOLEY, BOBBY EUGENE — Scotland Neck
Physical Education and Social Studies, B.S.
Physical Education Club.

COOLEY, PENELOPE PARTIN — Scotland Neck
Primary Education, B.S.
Association for Childhood Education.

COOPER, WILLIAM EARL — Elizabeth City
Science, A.B.
Science Club.

COTTEN, SARAH JANE — Holly Ridge
Primary Education, B.S.
Westminster Fellowship, Secretary; Women's Chorus; Chapel Choir; Young Women's Christian Association; Student National Education Club; Association for Childhood Education.

COTTLE, ANGELETA THOMAS — Pink Hill
Home Economics, B.S.
Home Economics Club; Meredith College; Danforth Foundation Committee.

COX, JUDITH ANNETTE — Georgetown, S. C.
Music, B.S.
East Carolina Marching Pirates; Concert Band; Choral Union; Dean's List; Honor Roll.

COX, LINDA MARIE — Frostproof, Fla.
Foreign Languages and Social Studies, B.S.
Alpha Xi Delta, Vice-President; Sigma Pi Alpha; Tau Sigma; Honor Roll; Dean's List; Historical Society; Student National Education Association.

CRAFT, ANN HARRELL — Saratoga
Physical Education and Social Studies, B.S.
Women's Recreation Association; Physical Education Club; House Committees.

CRATCH, JANET CAROLE — Aurora
English and Foreign Languages, B.S.
Women's Recreation Association; Student National Education Association; Student Counselor; Sigma Pi Alpha.

CRAWFORD, NORWOOD FOYE — Jacksonville
Business Administration, A.B.
Phi Sigma Pi; Society for the Advancement of Management.

CRAWLEY, BETTY LILES — Littleton
Primary Education, B.S.
Association for Childhood Education; Honor Roll.

CRAWLEY, WILLIAM CHARLES — Raleigh
Business Administration, A.B.
Campbell College; Society for the Advancement of Management.

CREECH, BENNY GRAY — Snow Hill
Social Studies and Sociology, A.B.

CREECH, LINDA LEE — Wilmington
Grammar Education, B.S.
Student National Education Association; Association for Childhood Education.

CREWS, EDNA CHARLOTTE — Winston-Salem
Primary Education, B.S.
Sigma Sigma Sigma; Student Government Association, Budget Committee; Young Women's Christian Association; Student National Education Association; Association for Childhood Education.

CROUCH, RICHARD EARL — Greenville
Business Administration, A.B.
Theta Chi, Treasurer.

CRUMPLER, VERNON RAY — Clinton
Social Studies and Science, B.S.
Theta Chi.

. . . And Our Heart's Devotion.

CULVERHOUSE, PEGGY JOYCE — Acme
Science, B.S.
Science Club, Secretary; Chi Beta Phi; Student National Education Association; North Carolina Collegiate Academy of Science, Historian.

CURRIE, LILLIAN ANN — Rocky Mount
Grammar Education, B.S.
Westminster Fellowship; Chapel Choir; College Choir; Young Women's Christian Association, President; Student National Education Association, Treasurer; Student Government Association Musical "Annie Get Your Gun."

CURRIN, JOYCE ANNE — Graham
English and Social Studies, B.S.
Cheerleader; Homecoming Sponsor; Alpha Phi Omega Sweetheart; Delta Zeta, Corresponding Secretary; College Union Board; Women's Recreation Association.

CUTLER, JOHN THOMAS — Kinston
Industrial Arts, B.S.
Industrial Arts Club; Pi Kappa Alpha, Historian.

DANDLIKER, RONDA KAY — Greensboro
Music Education, B.S.
East Carolina Marching Pirates; Varsity Band; Chapel Choir; Westminster Fellowship; Alpha Xi Delta.

DANSEY, WILLIAM E., JR. — Richmond, Va.
Business Education and Social Studies, B.S.
Chowan College.

DARDEN, OLA MARCELLE — Clinton
Grammar Education, B.S.
Delta Zeta, Panhellenic Council Treasurer; Women's Chorus; Association for Childhood Education; Umstead Hall, Student Counselor.

DARDEN, ROBERT L. — Candor
Business Education, B.S.

DAUGHERTY, CAROLYN HOPE — Dover
Home Economics, B.S.
Home Economics Club; Young Women's Christian Association.

DAUGHTRIDGE, MARY CRAIG — Scotland Neck
Music Education, B.S.
Sigma Alpha Iota, Chaplain; Music Educators National Conference; College Orchestra; Chapel Choir; Honor Recital.

DAVENPORT, ELIZABETH WHITE — Kinston
Science, B.S.
Louisburg College, Alpha Beta Gamma, Delta Psi Omega, Phi Theta Kappa, Graduate *cum laude;* Honor of Grail Scholastic Scholarship from University of North Carolina.

DAVIS, CAROLYN JAMES — Bladenboro
Primary Education, B.S.
Baptist Student Union, Executive Secretary; Training Union, President; Association for Childhood Education.

DAVIS, CARROLL ASHTON — Elizabeth City
Physical Education and Social Studies, B.S.
Chowan College, Football, Co-Captain; Physical Education Club.

DAVIS, PEGGY JEAN — Hope Mills
Primary Education, B.S.
Association for Childhood Education.

DAVIDSON, GEORGE RUSSELL — Milton, Del.
Business Education, B.S.

DAWKINS, SYLVIA KAY — Rockingham
English and Library Science, B.S.
Kappa Delta, Historian; BUCCANEER, Sigma Tau Delta, Pledge Trainer; Library Club; Young Democrats Club.

DAY, ANN ELIZABETH — Durham
Grammar Education, B.S.
Wesleyan College; Student National Education Association; Young Democrats Club.

DEAN, WILLIAM LUTHER — Tarboro
Business Administration, A.B.
Society for the Advancement of Management.

To Thee Our Alma Mater . . .

DEATON, RONALD R. — Troy
Social Studies and English, B.S.

DENNIS, NANCY MARIE — Raleigh
Music Education, B.S.
College Choir, Secretary; Assistant Director of Chapel Choir.

DENTON, ELIZABETH KNOX — Tarboro
Primary Education, B.S.
Association for Childhood Education; Alpha Xi Delta, Treasurer and Corresponding Secretary; Vice-President of Garrett Hall; East Carolina Marching Pirates; Varsity Band; WWWS Radio.

DEW, FRANK GORDON — Plymouth
Music Education, B.S.
East Carolina Marching Pirates; Concert Band; Phi Mu Alpha.

DEWAR, JAMES B., JR. — Fuquay Springs
Science, A.B.
Science Club.

DEXTER, CHARLOTTE WRAY — Wilmington
Psychology and Geography, A.B.
East Carolina Playhouse; Woman's Chorus; BUCCANEER.

DICKENS, EDNA LOUISE — Fayetteville
Grammar Education, B.S.
BUCCANEER; Student Government Association, Elections Committee; Newman Club; Association for Childhood Education.

DICKERSON, CHANDLER L. — Oxford
Business Administration, A.B.
Louisburg College, Student Government Association; Young Men's Christian Association, Treasurer; Alpha Phi Omega; Intramural Sports.

DOWDY, GARY JOSEPH — Manteo
Geography and Social Studies, A.B.
Gamma Theta Upsilon, Vice-President.

DRAPER, JERRY YATES — Suffolk, Va.
Business Education and Social Studies, B.S.
Baseball.

DRAUGHON, JACQUELINE DAVIS — Fayetteville
English and Social Studies, B.S.

DUDLEY, PHYLLIS JANE — Ayden
Chemistry, A.B.
Chi Beta Phi; Science Club; Dean's List; Honor Roll.

DUNHAM, JANIS GREY — Elizabethtown
Art, B.S.

DUNKLE, ALVIN SMITH — St. Petersburg, Fla.
Art, B.S.
Delta Phi Delta; Veterans Club; REBEL; WHO'S WHO AMONG STUDENTS IN AMERICAN UNIVERSITIES AND COLLEGES.

EAKES, EVELYN LOUISE — Oxford
Primary Education, B.S.
Campbell College; Chapel Choir.

EDWARDS, CHLEO GLENNIS — Windsor
Business Education, B.S.
Pi Omega Pi, Historian; Future Business Leaders of America; President of Wilson Hall; Student Government Association, Women's Judiciary; WHO'S WHO AMONG STUDENTS IN AMERICAN UNIVERSITIES AND COLLEGES.

EDWARDS, JACKIE PAGE — Princeton
Grammar Education, B.S.
Young Democrats Club; Association for Childhood Education; Woman's Recreation Association; Aquanymphs; Intramural Sports.

EDWARDS, LENDY C. — Greenville
Science and Math, B.S.

EDWARDS, ROBERT L. — Greenville
Business Administration, A.B.

. . . Love And Praise. COLLEGE

EDWARDS, ROLAND WALLACE — Chocowinity
Business Administration, A.B.
Air Force Reserve Officers Training Corps, Arnold Air Society.

ELEY, WILLIAM WYCHE — Ocracoke
Social Studies and Public Service, B.S.
Alpha Phi Omega, Secretary; Historical Society; BUCCANEER; Student National Education Association.

ELKINS, SARA FRANCES — Elizabethtown
Primary Education, B.S.
Young Democrats Club; Association for Childhood Education; Student National Education Association; BUCCANEER; EAST CAROLINIAN.

ELLEN, DOROTHY HUMPHREYS — Greenville
English and Social Studies, A.B.

ELLIOTT, PATRICIA ANN — Hertford
Mathematics and Foreign Languages, B.S.
Chi Omega, Secretary; EAST CAROLINIAN, Associate Editor, Editor; Student Government Association, Entertainment Committee; Sigma Pi Alpha; Publications Board; Dean's Advisory Council; Mathematics Club; KEY; Associated Collegiate Press Conference, and National Student Congress Representative; WHO'S WHO AMONG STUDENTS IN AMERICAN UNIVERSITIES AND COLLEGES.

ELMORE, THOMAS VERNON — Goldsboro
Science, B.S.
Campbell College; Television Guild; Alpha Beta Gamma.

EVANS, PATRICIA GAIL — Selma
Home Economics, B.S.
Home Economics Club.

EVANS, PATRICIA GRETCHEN — Jacksonville
Social Studies and English, B.S.
Campbell College; Wake Forest College; English Club; Literary Discussion Group.

EVANS, SUE CAROL — Wilson
English and Mathematics, B.S.
Kappa Delta Pi, President; Student National Education Association; English Club; Wesley Foundation, Council; Homecoming Sponsor; Secretary of West Garrett Hall.

VANS, THOMAS BARNES — Greenville
Social Studies and English, B.S.

VANS, THOMAS LUCAS — New Bern
Art, B.S.
Art Club, Treasurer; National Art Education Association; Southeastern Art Education Association; Young Democrats Club; Student National Education Association; Young Men's Christian Association; BUCCANEER.

AGGART, PATRICIA SUE — China Grove
Grammar Education, B.S.

ARMER, FRANCES ELIZABETH — Washington
English and Social Studies, B.S.
Sigma Tau Delta, Publicity Chairman; News Bureau Staff.

ARRELL, EDWARD JOSEPH — Durham
Social Studies and Geography, B.S.

ARRELL, LEWIS JAMES — Greenville
Social Studies and Geography, B.S.

AUCETTE, JEFFERSON HUX — Morehead City
Psychology and Speech Therapy, A.B.
Sigma Nu; Psychology Club; Swimming Team; Varsity Club; Intramural Sports, Council, Vice-President.

AUCETTE, KAY RODRIGUEZ — Moya de Contreras, Mexico
Primary Education, B.S.
Alpha Phi, President; Sigma Pi Alpha; Intramural Sports; Homecoming Sponsor; Student Counselor for Cotten Hall; Vice-President of Junior Class; Association for Childhood Education.

ERRELL, JAMES THERON — Fayetteville
Business Administration, A.B.
Sigma Phi Epsilon, Treasurer, Guard; Air Force Reserve Officers Training Corps.

ONG: *Lift Your Voices In Praise . . .*

FERRELL, VELMA GLENN — Weldon
Primary Education, B.S.
Methodist Student Center; Woman's Chorus, Secretary; Louisburg College.

FLAKE, DOROTHY JEAN — Greenville
English and Business Education, B.S.
Pi Omega Pi, President; Student Government Association, Woman's Judiciary; English Club, Secretary; Tau Sigma; Wilson Hall, Secretary, President; WHO'S WHO AMONG STUDENTS IN AMERICAN UNIVERSITIES AND COLLEGES.

FLOWERS, LULA MAE — Rockingham
Grammar Education, B.S.
King Youth Fellowship.

FOCHLEV, RONALD HENRY — New Bern
Social Studies and Public Service, B.S.
Sigma Phi Epsilon, Charter Member; President of Jones Dorm; Student Government Association, Men's Judiciary; Inter Fraternity Council.

FORBES, KENNETH WAYNE — Macclesfield
English and Science, B.S.
Sigma Tau Delta; Northeastern District Division of Future Teachers, Vice-President, President; Student National Education Association, National Convention Delegate to Penn State University.

FORNES, JIMMY RAY — Greenville
Physical Education and Social Studies, B.S.

FORTNER, RUTH ELAINE — Concord
Home Economics, B.S.
Home Economics Club; EAST CAROLINIAN.

FOSTER, JIMMY WHELESS — Louisburg
Social Studies and Science, B.S.
Louisburg College.

FOWLE, VIRGINIA CALDWELL — Washington
Grammar Education, B.S.
Louisburg College; Woman's College of the University of North Carolina; Women's Recreation Association; Student National Education Association; Alpha Delta Pi.

FRANKLIN, LEWIS GLENN — Rockingham
Social Studies and English, B.S.

FRAZIER, BETTY ROSE — Henderson
Home Economics, B.S.
Student Government Association, Senator, Women's Judiciary; Home Economics Club, Vice-President; President; Dean's Advisory Council; Alpha Delta Pi, Scholastic Chairman; Panhellenic Council, Chaplain, Co-Chairman Greek Week-End; Marshal; WHO'S WHO AMONG STUDENTS IN AMERICAN UNIVERSITIES AND COLLEGES.

FREEMAN, JOAN — Windsor
Primary Education, B.S.
Association for Childhood Education; Student National Education Association.

FREEMAN, MARION WORTHY — Washington
Grammar Education, B.S.
Duke University.

FREEMAN, PATRICIA LEE — Swansboro
Grammar Education, B.S.
Association for Childhood Education; Student National Education Association.

FRICK, GAIL BROWN — Mooresville
Grammar Education, B.S.
Appalachian State Teachers College; Association for Childhood Education; Student National Education Association.

FRICK, WAYNE THOMAS — Kannapolis
Art, B.S.
Sigma Nu; Art Club.

FULGHUM, LOIS MARIE — Wilson
Business Education, B.S.
Free Will Baptist; Wilson Dorm House Committee; Student National Education Association; Future Business Leaders of America.

FULLWOOD, CHARLES ROBERT — Jacksonville
Social Studies and English, A.B.
Pi Kappa Alpha.

. . . Of Our Beloved Alma Mater;

GABANY, RICHARD GEORGE — Wilmington, Del.
Business Education, B.S.
Future Business Leaders of America.

GALLOWAY, CLARICE MARION — George
Physical Education and Social Studies, B.S.
Physical Education Club; Women's Recreation Association, Awards Chairman; Chowan College.

GAY, NATHAN HENRY — Gaston
Physical Education and Social Studies, B.S.
Alpha Phi Omega; Physical Education Club; Intramural Sports.

GAY, SYLVIA HOPE — Farmville
Grammar Education, B.S.
Association for Childhood Education; Student National Education Association; Women's Recreation Association.

GAYLORD, DAVID SPENCER — Greensboro
Physical Education and Social Studies, B.S.
Lambda Chi Alpha, Pledge Master, Inter Fraternity Council, Secretary; Baseball Team; WHO'S WHO AMONG STUDENTS IN AMERICAN UNIVERSITIES AND COLLEGES.

GEDDES, CARROLL LEE — Fayetteville
Social Studies and Geography, B.S.
Sigma Nu; Young Democrats Club.

GERRISH, RICHARD BINNER — Wilmington
Psychology and English, A.B.
Canterbury.

GILDEN, ROBERT C. — Elizabeth City
Social Studies and Public Service, B.S.
Varsity Baseball; Air Force Reserve Officers Training Corps, Arnold Air Society, Distinguished Cadet; College Union Board.

GILL, HORACE THOMAS — Bullock
Physical Education and Mathematics, B.S.
Sigma Nu, Reporter; Mathematics Club; Physical Education Club; Intramural Sports.

GILLIKIN, RAYMOND PAUL — Beaufort
Business Education, B.S.
Circle K Club; Kappa Alpha, Historian, Parliamentarian; President of Freshman Class; President of Sophomore Class; Student Government Association, Parliamentarian, Senator, College Ring Committee, Executive Council, Representative at State Student Legislature, Parliamentarian of House of Representatives; Canterbury.

GINN, HEPPIE CAROLYN — Snow Hill
Gramnar Education, B.S.

GLENN, RICHARD CHANNING — Elizabethtown
Social Studies and Geography, B.S.
Lambda Chi Alpha, Inter Fraternity Council, Pledge Trainer, Intramural Sports.

GLOVER, JAMES RICHARD — Butner
Industrial Arts and Science, B.S.
Industrial Arts Club.

GODWIN, BOBBY D. — Dunn
Social Studies and English, B.S.
Kappa Alpha, Student Government Association; Vice-President of Jones Hall.

GODWIN, JOHN LARRY — Lumberton
Science, B.S.

GOODHEART, JOHN TYLER — Baltimore, Md.
Art, B.S.
Phi Sigma Pi; Delta Phi Delta; Art Club; REBEL.

GORDON, JOHN H. — Philadelphia, Pa.
Business Education and Social Studies, B.S.
Future Business Leaders of America; Society for the Advancement of Management, Secretary; Veterans Club.

GORE, J. D. — Nakina
Physical Education and Social Studies, B.S.
Physical Education Club; Floor Representative Jones Hall.

Loud The Anthem Raise . . .

RADY, NANCY LILLIAN — Kenansville
Primary Education, B.S.
Tau Sigma; Chapel Choir; Association for Childhood Education.

RADY, SANDERS WILSON — Goldsboro
Industrial Arts, B.S.
Industrial Arts Club, Secretary; Air Force Reserve Officers Training Corps, Arnold Air Society, Commander, Distinguished Cadet, Reserve Officer's Association Award, Chicago Tribune Award, Convair Cadet Award, Academic Star.

RAHAM, JAMES M., III — Enfield
Social Studies and Public Service, A.B.

RAZIANO, DONALD RAY — Wilmington
Psychology and Social Studies, A.B.
Student Government Association, Summer School Member At Large, Executive Board, Men's Judiciary, President, College Discipline Committee; Vice-President Sophomore Class; Young Men's Christian Association; Sigma Rho Phi; Dean's Advisory Council; Terry Sanford Scholarship; WHO'S WHO AMONG STUDENTS IN AMERICAN UNIVERSITIES AND COLLEGES.

REEN, C. CLINTON — Harmony
Industrial Arts, B.S.
Phi Sigma Pi; Alpha Delta Tau; Industrial Arts Club; Westminster Fellowship.

REEN, HAROLD DEAN — Summit
Physical Education and Social Studies, B.S.
Physical Education Club; Baseball Team; Alpha Phi Omega; Honor Roll; Intramural Sports; American Association for Health Physical Education and Recreation.

REEN, NATHAN J. — Monroe
Physical Education and Social Studies, B.S.
Baseball Team, All-Conference.

RIFFIN, BARBARA ANN — Middlesex
Mathematics and Library Science, B.S.

RIFFIN, JOHN WAYNE — Fayetteville
Social Studies and Public Service, A.B.

GRIFFIN, VERNIE MAE — Lillington
Primary Education, B.S.
Baptist Student Union; Association for Childhood Education; Women's Chorus; Student National Education Association.

GRIFFITH, JOHN ROBERT — South Hill, Va.
Physical Education and Social Studies, B.S.
Campbell College; Physical Education Club; Young Democrats Club; Student National Education Association.

GRIMSLEY, BETSY ANN — Asheboro
Grammar Education, B.S.
Aquanymphs; Honor Roll.

GROCE, KATHRYN R. — Sanford
Grammar Education, B.S.
Association for Childhood Education; Student National Education Association; Intramural Sports; Appalachian State Teachers College; Angel Flight.

GRUSZCZYNSKI, ANTHONY JOSEPH — Wilmington, Del.
Business Education and Social Studies, B.S.
Newman Club.

GURGANUS, JULIA ESTELLE — Smithfield
Primary Education, B.S.
Association for Childhood Education; Ragsdale Hall, House Committee, Student Counselor; College Choir; Women's Recreation Association; BUCCANEER; Intramural Sports.

GURLEY, SANDRA LaRUE — Princeton
Primary Education, B.S.
Chi Omega; Fleming Hall, Treasurer; King Youth Fellowship; Student National Education Association.

GUTHRIE, HERBERT BUTTON — Plymouth
Science, B.S.
Science Club.

GUTHRIE, SHEILAH HELEN — Greenville
Primary Education, B.S.

. . . To East Carolina

HAAR, CYNTHIA CRANFORD — Greenville
Primary Education, B.S.
Alpha Delta Pi; Association for Childhood Education; Cheerleader; Sophomore Dormitory Counselor.

HAAR, RICHARD VENABLE — Greenville
Business Administration, A.B.
Pi Kappa Alpha.

HALES, CARL WHITAKER — Jacksonville
Social Studies and Sociology, B.S.

HALL, ADA RAY — Goldsboro
Primary Education, B.S.
Association for Childhood Education, Publicity Chairman; Baptist Student Union; BUCCANEER.

HALL, MILDRED OPAL — Four Oaks
Grammar Education, B.S.
Association for Childhood Education; Student National Education Association, Treasurer; Student Counselor.

HAMILTON, PENNY MAE — Hickory
English and Social Studies, B.S.
Sigma Sigma Sigma.

HAMMOND, CAROLYN JOYCE — Fayetteville
Grammar Education, B.S.
Association for Childhood Education; Student National Education Association; Jarvis Hall House Committee.

HAMMOND, GALE THOMAS — Wilmington
Art, B.S.
Delta Phi Delta; BUCCANEER Art Editor; EAST CAROLINIAN.

HAMMOND, WILLIAM TIMOTHY — Lancaster, S. C.
Science and Social Studies, B.S.
Wingate Junior College; Science Club; King Youth Fellowship.

ANSEN, SARAH ELIZABETH — New Bern
Primary Education, B.S.
Association for Childhood Education; Montreat-Anderson College.

ARDEE, EDITH FAYE — Ayden
Social Studies, B.S.
Historical Society, Secretary, Treasurer; Young Women's Christian Association; Free Will Baptist Fellowship; Young Democrats' Club; Woman's Chorus.

ARDEE, NATHAN THOMAS — Portsmouth, Va.
Science, A.B.
Alpha Phi Omega; Science Club; Frederick Junior College.

ARDISON, MILTON RHODES — Wilmington
Business Administration, A.B.
Future Business Leaders of America.

ARDISTER, NELSON RANDY — Badin
Physical Education, B.S.

ARDY, BETTY ANNE — Winterville
Grammar Education, B.S.
Young Democrats' Club.

ARDY, HELEN JEAN — Hopewell, Va.
Primary Education, B.S.
Madison College; Kappa Delta, President, Assistant Treasurer; Dean's Advisory Council; Dorm Council; Student National Education Association; Association for Childhood Education.

ARE, JIMMY MARTIN — Tyner
Business Administration, A.B.
Future Business Leaders of America.

ARRIS, ANN WRIGHT — Elizabeth City
Grammar Education, B.S.
Baptist Student Union; Young Democrats' Club; Student National Education Association.

College. Honor and Adore . . .

ARRIS, FRANCES JANE — Plymouth
Psychology, A.B.
Psychology Club; Woman's Chorus; Wesley Foundation.

ARRIS, JAMES WILLIAM — Greenville
Science, B.S.

ARRIS, REID VICK, II — Seaboard
Business Education, B.S.

ARRIS, RONALD LEE — Kannapolis
Science, B.S.

ARRISON, ROBERTA ESTELLE — Williamston
Home Economics, B.S.
Home Economics Club; Chi Omega; BUCCANEER; Homecoming Sponsor.

ART, JOHN SMITH — Ayden
Social Studies, B.S.
Alpha Phi Omega, Social Chairman.

ART, ROBERT D. — Portsmouth, Va.
Business Education, B.S.
Kappa Alpha, President; Dorm Officer; Men's Judiciary; Baseball; Inter-Fraternity Council, Executive Council.

ARTSELL, LINWOOD EARL — Kinston
Social Studies, B.S.

ARVELL, LINDA KNOWLES — Wallace
Primary Education, B.S.
Association for Childhood Education; Dorm Officer; Women's Recreation Association, Secretary.

HASKINS, ROBERT WESTLEY — Goldsboro
Social Studies, B.S.
Varsity Track.

HATCH, BARBARA HOOD — Greenville
Grammar Education, B.S.

HEATH, JONICE KAY — New Bern
Grammar Education, B.S.
Association for Childhood Education; Student National Education Association.

HENDERSON, CAMILLA ANNE — Greenville
Primary Education, B.S.
Alpha Delta Pi, Corresponding Secretary, Recording Secretary; Association for Childhood Education; Women's Recreation Association; Chief Marshal; Class Officer; Cheerleader; BUCCANEER; Home Economics Club; Homecoming Sponsor; Dean's Advisory Council; WHO'S WHO AMONG STUDENTS IN AMERICAN UNIVERSITIES AND COLLEGES.

HENDERSON, JUDITH CAROLE — Winston-Salem
Primary Education, B.S.
Sigma Sigma Sigma, Recording Secretary; Association for Childhood Education; Young Women's Christian Association.

HENDRIX, WILLIAM HERLIE — Fayetteville
Psychology, A.B.
Psychology Club; College Band; College Orchestra.

HERNDON, PHYLLIS DAVIS — Macclesfield
Primary Education, B.S.

HERRING, IRIS DOAN — Selma
Primary Education, B.S.
Alpha Xi Delta; Student National Education Association; Woman's Chorus.

HICKMAN, RONALD LESLIE — Lumberton
Geography, A.B.
Theta Chi, Scholarship Chairman, Treasurer; Men's Judiciary.

. . . The School of Which We Sing

HILGERT, NICHOLAS JOSEPH — Elizabeth City
Physical Education, B.S.
Varsity Football; Lambda Chi Alpha; Physical Education Club; WHO'S WHO AMONG STUDENTS IN AMERICAN UNIVERSITIES AND COLLEGES.

HILL, BERTIE ANN — Snow Hill
Business Education, B.S.
Future Business Leaders of America; Mount Olive Junior College.

HILL, ROBERT EDWARD — Kinston
Industrial Arts, B.S.
Industrial Arts Club, Treasurer; Alpha Delta Tau.

HOBBS, ANNA LYNETTE — Faison
Primary Education, B.S.
Kappa Delta, Vice-President; Panhellenic Council; BUCCANEER; Association for Childhood Education; Student National Education Association; Chapel Choir; Women's Chorus; Homecoming Sponsor.

HOBBS, JOE B. — Gaston
Business Administration, A.B.

HOBGOOD, DRUID DIXON, JR. — Winterville
Science, B.S.
Sigma Nu.

HOCKADAY, BETTY ROSE — Four Oaks
Primary Education, B.S.
Baptist Student Union; Association for Childhood Education; Student National Education Association; Woman's Chorus.

HOLLIDAY, CHARLES LEONARD — Jamesville
Business Administration, A.B.
Alpha Phi Omega; Society for the Advancement of Management.

HOLLINGSWORTH, H. DALLAS — Clinton
Physical Education, B.S.
Varsity Football.

HONEYCUTT, EMMA JANE — Lucama
Home Economics, B.S.
Home Economics Club; High Point College.

HOWARD, THOMAS MICHAEL — Newport
Industrial Arts, B.S.

HOWELL, SHELBY JEAN — Tyner
Primary Education, B.S.
Association for Childhood Education; Student National Education Association; Library Club, Historian.

HOYLE, SYLVIA ANN — Henderson
Primary Education, B.S.
Delta Zeta; Baptist Student Union, Executive Council.

HUDNELL, JOSEPH ROBERT — Oriental
Business Education, B.S.
Delta Sigma Pi.

HUDNELL, MARY ALICE — Oriental
English, B.S.

HUDSON, L. GAY — Grimesland
Social Studies, B.S.
Delta Zeta, Vice-President, President; Homecoming Sponsor.

HUDSON, WILLIAM LEONARD — Rocky Mount
Business Education, B.S.
Delta Sigma Pi; Future Business Leaders of America, Vice-President; Society for the Advancement of Management.

HUFFSTETLER, LARRY WAYNE — Mount Holly
Music, B.S.
Phi Mu Alpha; Marching Band; Concert Band.

So Proudly, Her Praises Ring . . .

HUGGINS, LLOYD FRANKLIN — Trenton
Science, A.B.
Science Club.

HUNDLEY, JACKIE RAY — Draper
Business Education, B.S.
Future Business Leaders of America; Young Democrats' Club.

HUNSUCKER, SANDRA ELIZABETH — Winterville
English, B.S.
Young Women's Christian Association; Young Democrats' Club; Varsity Band; English Club.

HUNT, CAROLYN FRANCES — Rocky Mount
Primary Education, B.S.
Student National Education Association; Association for Childhood Education; Disciple Student Fellowship; Dorm Officer.

HUNT, RONALD ANTHONY — Okeechobee, Fla.
Business Administration, A.B.
Society for the Advancement of Management; Wesley Foundation.

HUNTER, PATSY FAYE — Winston-Salem
Primary Education, B.S.
BUCCANEER; Young Women's Christian Association; Student National Education Association; Association.

HUTCHINS, REBECCA JOAN — Roper
English, B.S.
Sigma Pi Alpha; Woman's Chorus; Women's House Committee.

INMAN, MARY IRENE — Lumberton
Primary Education, B.S.
Student National Education Association; King Youth Fellowship; Woman's Chorus.

IRONS, BEN GIBSON — Greenville
Industrial Arts, B.S.

VEY, GEORGIA LOUISE — Thomasville
Primary Education, B.S.

JACKSON, BILLY RAY — Red Springs
Physical Education and Social Studies, B.S.
Theta Chi; Senior Class Vice-President; Campbell College.

JACKSON, EUGENE DAVID — Pikeville
Business Administration, A.B.
Delta Sigma Pi, Treasurer; Society for Advancement of Management.

JACKSON, ROBERT LEWIS — Wake Forest
Physical Education and Social Studies, B.S.

JACKSON, WILLIAM CARLTAD — Yanceyville
English and Social Studies, B.S.
Theta Chi, Secretary; Tau Sigma, President; Dean's Advisory Council.

JENKINS, DORNING PRIDEAUY — Greenville
Delta Zeta, Associate Social Chairman; East Carolina Playhouse, Corresponding Secretary, Best Supporting Actress; Young Democrats Club; House Committee.

JENKINS, PAUL DEWEY — Havelock
Business Education, B.S.
Society for Advancement of Management, Secretary.

JENNETTE, SANDRA RAE — Swan Quarter
Home Economics, B.S.
Baptist Student Union, Executive Council; Christian Youth Fellowship; Home Economics Club.

JERNIGAN, JOSEPH HUBERT, JR. — Lewiston
Social Studies and English, B.S.

. . . We'll Uphold Her Ever.

JESSUP, PEGGY JOYCE — Elizabethtown
Business Administration, A.B.

JOHL, PETER RANDOLPH — Groton, Conn.
Music, B.S.
University of Chicago; U. S. Military Academy; Juilliard School of Music; American Theatre Wing; Phi Mu Alpha Sinfonia; College Singers; College Choir; Chapel Choir; Orchestra; East Carolina Playhouse, "South Pacific"; Opera Theatre, "The Old Maid and the Thief"; WHO'S WHO AMONG STUDENTS IN AMERICAN UNIVERSITIES AND COLLEGES.

JOHNSON, CHARLES ESTON — Roxobel
Physical Education and Mathematics, B.S.
Physical Education Club; Varsity Baseball, 1961 National Champions Baseball Team; Intramural Sports.

JOHNSON, DOROTHY GWENDOLYN — Greenville
Primary Education, B.S.
Student National Education Association, Reporter; EAST CAROLINIAN, Business Manager in Summer School; Varsity Band; Musical "Kiss Me Kate"; Association for Childhood Education.

JOHNSON, FAYE ELIZABETH — Four Oaks
Primary Education, B.S.

JOHNSON, JOHN WILEY — Dunn
Psychology and Social Studies, A.B.

JOHNSON, JOHNNY EDWARDS — Roanoke Rapids
Music, B.S.
Phi Mu Alpha; East Carolina Marching Pirates; Concert Band; Collegians.

JOHNSON, LINDA GAYLE — Thomasville
Primary Education and Library Science, B.S.
Association for Childhood Education; Library Club; Student National Education Association; Student Counselor.

JOHNSON, MARTHA ANNE — Benson
Primary Education, B.S.
Sigma Sigma Sigma; Association for Childhood Education.

JOHNSON, NORMA LEE — Coats
Grammar Education, B.S.
Tau Sigma, Recording Secretary; Student National Education Association, Vice-President, Treasurer; Westminster Fellowship; Young Democrats Club; Young Women's Christian Association.

JOHNSON, SPOTTSWOOD — Smithfield
Geography and Social Studies, A.B.
Gamma Theta Upsilon.

JOHNSON, WALTER J. — Martinsburg, W. Va.
English and Speech, B.S.
Young Men's Christian Association, Vice-President, President; Wesley Foundation, Vice-President; WWWS Radio; Television Guild, President; English Club; Sigma Tau Delta; East Carolina Marching Pirates; Varsity Band.

JOHNSON, WILLIAM LEE, JR. — Roseboro
Physical Education and Social Studies, B.S.

JOHNSON, JOHN LINWOOD — Greenville
Mathematics and Physical Education, B.S.

JONES, DOROTHY KAY — Raleigh
Primary Education, B.S.
Sigma Sigma Sigma, Committee Chairman; Sophomore Class Treasurer; Junior Class Treasurer; EAST CAROLINIAN; Young Women's Christian Association.

JONES, EDITH JUANITA — Littleton
Business Education and English, B.S.
Pi Omega Pi; Phi Beta Chi; Future Business Leaders of America; Student Counselor; Young Women's Christian Association.

JONES, JESSIE MARIE — Williamston
Grammar Education, B.S.

JONES, JOYCE CAROL — Trenton
Grammar Education, B.S.
Association for Childhood Education; Student National Education Association; Young Women's Christian Association; Baptist Student Union.

Hail To Our Dear College . . .

JONES, JUDY CORBETT — Snow Hill
Primary Education, B.S.

JONES, KENNETH RAYNOR — New Bern
Business Administration, A.B.

JONES, MICHAEL DANIELS — Manteo
Psychology and Geography, A.B.
Gamma Theta Upsilon, President; Psychology Club, Treasurer.

JONES, PHILIP STUART — Wilmington
Psychology and Social Studies, A.B.

JONES, ROBERT BEASLEY — La Crosse, Va.
Physical Education and Social Studies, B.S.
Varsity Baseball.

JONES, WILLIAM EARL — Swansboro
Industrial Arts, B.S.

JORGENSEN, LYNN CHRISTIAN — Greenville
Science, A.B.

JOYNER, LENA BRITT — Four Oaks
Home Economics, B.S.
Home Economics Club.

KAMMER, BLANCHE KEELS — Sanford
Primary Education, B.S.
Aquanymphs; Woman's Hall, Vice-President; Alpha Xi Delta; Association for Childhood Education; Panhellenic Council; Student National Education Association.

KEEL, HILDA SHERON — Robersonville
Home Economics, B.S.
Home Economics Club, Secretary; Phi Omicron.

KEENE, ERNEST GARETH — Tarboro
Social Studies, B.S.

KEFFER, LINDA LEE — Kinston
Art, B.S.
Canterbury; Art Club; Alpha Delta Pi; Delta Phi Delta; Women's Recreation Association; Greensboro College.

KEITH, HESTER MAYNARD, JR. — Fuquay Springs
Business Education, B.S.
Delta Sigma Pi; Chancellor; Future Business Leaders of America; Young Democrats' Club.

KELLENBERGER, GEORGE ALLEN — Charleston, W. Va.
Business Administration, A.B.
Westminster Fellowship; Air Force Reserve Officers Training Corps; College Union Board; Methodist Youth Center; Future Business Leaders of America; Society for the Advancement of Management; Oak Ridge Military Institute.

KELLY, JAMES DOMINIC — Chester, Pa.
Business Administration, A.B.
Newman Club.

KENNEDY, TROY WAYNE — Winston-Salem
Industrial Arts, B.S.
Alpha Phi Omega, Recording Secretary; Industrial Arts Club; Campbell College.

KILPATRICK, MICHAEL WILSON — Robersonville
Psychology, A.B.
College Choir, Vice-President; Men's Glee Club, Secretary-Treasurer; Psychology Club; Phi Mu Alpha.

KIRKLAND, JAMES BRYANT, JR. — Raleigh
Business Education, B.S.
WWWS Radio; EAST CAROLINIAN, Photographer; Publications Board; Young Democrats' Club, Treasurer; BUCCANEER, Photographer; Kappa Alpha; Dorm Officer; Dean's Advisory Council.

. . . Loyal Ever We Will Be; Keep

KITCHINGS, HENRY BROWN — Zebulo
Physical Education, B.S.

KNARR, JOHN JACOB — Fayettevill
Business Administration, A.B.
Phi Sigma Pi, President, Corresponding Secretary; Dean's Advisory Council; Football; Future Business Leaders of America; Society for the Advancement of Management; Young Men's Christian Association; Westminster Fellowship; Young Republicans' Club; Intramural Sports; Sigma Phi Epsilon, Charter Member, Vice-President, Treasurer, Sergeant-at-Arms, Inter-Fraternity Council.

KNIGHT, LAURA VELMA — Broadwa
Business Education, B.S.
Future Business Leaders of America; Student National Education Association, Social Chairman; Baptist Student Union.

KOHLER, JAMES STAUNTON — Conshohocken, P
English, B.S.
East Carolina Playhouse; English Club.

KWIATKOWSKI, HENRY STANLEY, JR. — Greenvill
Physical Education, B.S.
Football.

LACKEY, JOANNE HURT — Greensbor
Art, B.S.
Alpha Xi Delta, Social Chairman, Corresponding Secretary; Art Club, Secretary.

LAMM, SYLVIA LYNETTE — Lucam
Home Economics, B.S.
Baptist Student Union; Home Economics Club; Phi Omicron, Reporter, President; Fleming Hall House Committee.

LANE, BETTY HOPE — Car
Mathematics and Science, B.S. and A.B.
Young Women's Christian Association; Mathematics Club; Young Democrats Club; Chi Beta Phi; Kappa Delta Pi; Marshal; Senator; Chi Omega, Pledge Trainer, President; Handbook Committee; Dean's Advisory Council; WHO'S WHO AMONG STUDENTS IN AMERICAN UNIVERSITIES AND COLLEGES.

LANE, PAILEN RAY — Hertfor
Business Administration, A.B.
Future Business Leaders of America; Young Democrats Club; Society for the Advancement of Management.

NE, PEGGY LOUISE — Gates
Home Economics
Chi Omega; Student Counselor; Home Economics Club, Publicity Chairman; Student Government Association Summer Session; Young Women's Christian Association; BUCCANEER.

NE, RAY ANDERSON — Greenville
Primary Education, B.S.
Salem College; Alpha Delta Pi, President.

NE, ROSS PERSON — Fremont
Physical Education and Social Studies, B.S.
Louisburg College, Vice-President Student Government; Varsity Basketball; Varsity Golf.

NE, WILLIAM PERRY — Asheboro
Physical Education and Social Studies, B.S.
Football.

NGDON, BRENDA FAYE — Raleigh
Physical Education and Psychology, B.S.

NIER, REBECCA WELLS — Wallace
Primary Education, B.S.
Alpha Phi; Association for Childhood Education; Women's Recreation Association.

NTZ, JAMES HERBERT — Cambridge, Md.
Business Administration, A.B.

SATER, JEAN CAROLYN — Sanford
Primary Education, B.S.
Chi Omega, Panhellenic Council, Corresponding Secretary; Student Counselor; Secretary of Fleming Hall; Marshal; Crescent Girl of Lambda Chi Alpha; Azalea Festival Representative; Delta Sigma Pi Homecoming Sponsor; Homecoming Queen, Sponsored by Lambda Chi Alpha; North State Basketball Tournament Queen; WHO'S WHO AMONG STUDENTS IN AMERICAN UNIVERSITIES AND COLLEGES.

SSITER, FRED IRVIN — Edenton
Business Administration, A.B.
Kappa Alpha, Treasurer.

Her Colors Flying Always . . .

LASSITER, LINDA PARKER — Four Oaks
Grammar Education, B.S.

LEE, BERTIE DALE — Fairmont
Primary Education, B.S.
Appalachian State Teachers College; Dean's List.

LEE, GLENDA FLOWERS — Four Oaks
English and Social Studies, B.S.
English Club; Woman's Chorus.

LEE, JANEY ROSE — Raleigh
Grammar Education, B.S.
Wingate College; Student National Education Association; Baptist Student Union, Greater Council; Alpha Mu Gamma; Library Club; May Day; Association for Childhood Education.

LEWIS, ALICE KAY — Greenville
Grammar Education, B.S.
Cheerleader; Aquanymphs; Wilson Dorm Secretary; BUCCANEER; EAST CAROLINIAN; Student National Education Association.

LEWIS, CHARLES FRANKLIN — Greenville
Physical Education and English, B.S.
Physical Education Club; Varsity Club; Varsity Basketball, Co-Captain.

LEWIS, VALERIA ANN — Beaufort
Primary Education, B.S.
Sigma Phi Kappa; Dramatics Club; College Choir.

LITTLE, BRENDA ARLENE — Ayden
Geography and Social Studies, A.B.
Library Club; Gamma Theta Upsilon, Treasurer, University of Nevada.

LITTLE, DAPHENE JANE — Greenville
Grammar Education, B.S.
Association for Childhood Education; Woman's Chorus; Sigma Sigma Sigma; Homecoming Sponsor.

OCKERMAN, PERRY JONES — Clinton
Science, A.B.
Varsity Football Team.

OFTIN, JAMES OLIVER, III — Mount Olive
Business-Administration and Geography, A.B.
Pi Kappa Alpha, Intramural Sports.

OFTIS, MARGARET SUSAN — Madison
Grammar Education and Psychology, B.S.
Tau Sigma, Historian; Westminster Fellowship.

OGGINS, JAMES HENRY — Winston-Salem
Business Education, B.S.
Alpha Phi Omega

OMAX, NANCYE ELIZABETH — Kannapolis
Art and English, B.S.
Art Club; Alpha Omicron Pi; Women's Recreation Association.

ONG, JAMES ANDERSON — Roxboro
Physical Education and Social Studies, B.S.
Varsity Club; Manager Basketball Team.

OVE, SARAH THOMAS — Clarkton
Home Economics, B.S.
Queens College; Home Economics Club, Social Committee; House Committee.

YNCH, BETTY WICKER — Sanford
Home Economics, B.S.
Tau Sigma; Delta Zeta; Home Economics Club.

YON, GRAHAM DALTON — Winton
Business Administration, A.B.

. . . Proud, Brave, And Free,

LYONS, JOYCE ANN — Gastonia
Business Education and Social Studies, B.S.
Lenoir Rhyne College.

McDANIEL, THERESA LOUISE — Fayetteville
Business Education, B.S.
Future Business Leaders of America; Sigma Sigma Sigma, Officer; Freshman Counselor; Marshal.

McDONALD, MARY ELLEN — Goldsboro
Business Education, B.S.

McKINNEY, JAMES ROBERT — Manning, S. C.
Social Studies and Public Service, B.S.
Lambda Chi Alpha.

McKINNEY, JANE RUFFIN — Pink Hill
Primary Education, B.S.
Delta Zeta.

McLAURIN, MELTON ALONZA — Wade
Social Studies and English, B.S.

McLAWHORN, V. KAREN — Vanceboro
Art Education, B.S.
Art Club, Treasurer, President; Dean's Advisory Council; Aquanymphs; Delta Phi Delta; Delegate to National Art Education Association in Miami Beach, Florida.

McNEILL, ANDREW PATTERSON — Broadway
Business Administration, A.B.

McPHATTER, MARY SUE — Jacksonville
Primary Education and Psychology, B.S.
Kappa Phi Epsilon; Sigma Sigma Sigma, House Manager; Student National Education Association; Association for Childhood Education.

MAIORANO, FRANK ANTHONY, JR. — Wilmington, Del.
Business Administration, A.B.

MALLARD, EDITH ANN — Burgaw
Home Economics, B.S.
Home Economics Club; Democrats Club; Student National Education Association; Freshman Counselor; Ragsdale Hall House Council; Woman's Chorus; Women's Recreation Association.

MALLARD, HOWARD BRYAN — Smithfield
Art, B.S.
Mars Hill College; Louisburg College; President of Dramatics Club; Glee Club; Young Men's Christian Association; East Carolina Playhouse, Historian; Art Club, Art Sale Chairman.

MALLISON, MAE FRANCES — Winton
Home Economics, B.S.
Home Economics Club; Delta Phi Delta.

MANN, LINDA FAYE — Burlington
Foreign Languages and English, A.B. and B.S.
Sigma Pi Alpha, Social Chairman; Alpha Xi Delta, Recording Secretary; Concert Band, East Carolina Marching Pirates; Varsity Band; BUCCANEER, Dean's List.

MARSHBOURNE, RACHEL M. — Wendell
Art Education, B.S.
Young Democrats Club; Art Club; Home Economics Club.

MARSHBURN, EARL NELSON — Richlands
Physical Education and Social Studies, B.S.

MARTIN, BETSY ROSS — Raleigh
Primary Education, B.S.
Future Business Leaders of America; WWWS Radio; Student National Education Association; BUCCANEER.

MARTIN, BOWIE GRAY — Greenville
Business Administration, A.B.

Dear Old East Carolina . . .

ARTIN, LAURA ANN — Macclesfield
Primary Education and Art, B.S.
Westminster Fellowship; Tau Sigma; Homecoming Sponsor; Association for Childhood Education; Young Women's Christian Association, Vice-President; Chapel Choir; Ragsdale House Committee; BUCCANEER; Student Counselor.

ARTIN, LYNDA KAY — Raleigh
Primary Education, B.S.
Student National Education Association; Association for Childhood Education; East Carolina Playhouse; Young Women's Christian Association.

ARTIN, MARSHALL GLENN — Princeton
Industrial Arts, B.S.
Industrial Arts Club; Alpha Delta Tau, Secretary.

ASSEY, JAMES WADE — Pleasant Hill
Mathematics and Science, A.B.
Circle K Club, Treasurer, Mathematics Club; Chi Beta Phi; Phi Sigma Pi, Treasurer, WHO'S WHO AMONG STUDENTS IN AMERICAN UNIVERSITIES AND COLLEGES.

ASSEY, WILLIE BYRON, JR. — Green
Business Administration, A.B.

ATHESOM, FORREST M. — Green
Art Education, B.S.
Mitchell College; Art Club; Delta Phi Delta.

TTHEWS, JOHN T. — Hertford
Physical Education and Social Studies, B.S.
Lambda Chi Alpha; Varsity Football Team.

TTHEWS, WILLIAM NATHAN — Winfall
Industrial Arts, B.S.
National Education Association; Disciple Student Fellowship; Industrial Arts Club; American Industrial Arts Association; Art Club.

XWELL, GRACE DARE — Dunn
Grammar Education, B.S.
Campbell College; College Choir; Woman's Chorus; College Union Board, Social Committee; Association for Childhood Education; Student National Education Association; Baptist Student Union; Young Democrats Club.

MERRITT, ALPHA — Kinston
English, B.S.
English Club; Student National Education Association; Woman's Chorus.

MERRITT, GRACE LEE — Winnabow
Grammar Education, B.S.
Association for Childhood Education; Student National Education Association; Dorm Officer.

MEWBORN, ROBERT A. — Greenville
Business Education, B.S.

MIDDLETON, ANN HENDERSON — Raleigh
Home Economics, B.S.
Chi Omega, Secretary; Kappa Delta Kappa; Home Economics Club; Young Women's Christian Association; BUCCANEER.

MILLER, CECIL IRVIN — Newport
Business Administration, A.B.

MILLER, MICHAEL HOMER — New Bern
Social Studies, B.S.
Young Men's Christian Association; Young Democrats' Club.

MILLER, MICHAEL STEPHEN — Baltimore, Md.
Art, B.S.
Phi Sigma Pi; Kappa Delta Pi; Delta Phi Delta; Art Club; REBEL.

MILLER, WILLIAM PEARCE — Shawboro
Business Education, B.S.

MILLS, DALE BROOKS — Tabor City
Business Administration, A.B.
Future Business Leaders of America; Presbyterian Junior College.

. . . Loyal Students Sing Your Praise.

MILLS, MONTROSE — Shelby
Psychology, A.B.
EAST CAROLINIAN, Managing Editor, Summer School Editor; Psychology Club, Secretary; College Union Board; BUCCANEER.

MINTON, SHIRLEY JO — Elizabeth City
Home Economics, B.S.
Chi Omega; Home Economics Club; Campbell College.

MITCHELL, JOHN DAVIS, JR. — Woodville
Business Education, B.S.

MIZELL, BARBARA JONES — Greenville
Primary Education, B.S.
Student National Education Association; Association for Childhood Education; Wilmington Junior College.

MOORE, CECIL RAY — Greenville
Industrial Arts, B.S.
Industrial Arts Club.

MOORE, EUGENE M. — Kinston
Business Administration, A.B.

MOORE, GRACIE BARBER — Clinton
Grammar Education, B.S.
Association for Childhood Education; Women's Recreation Association; BUCCANEER; Dorm Officer.

MOORE, JUDITH ANN — Canton
Social Studies, A.B.
King Youth Fellowship; Women's Chorus.

MOORE, LOIS MARIE — Washington
English, B.S.
Chapel Choir, Secretary; College Choir; Disciple Student Fellowship, Secretary, Vice-President, President; Inter-Religious Council; "Messiah"; "Sister Angelica"; "South Pacific."

MOORE, MARY HAZEL — Burgaw
Primary Education, B.S.
Kappa Delta; Student National Education Association; Association for Childhood Education; Women's Chorus; Women's Recreation Association; Greensboro College.

MORGAN, EMMA SUE — Washington
Primary Education, B.S.
Student National Education Association; Association for Childhood Education.

MORGAN, LOIS SELLERS — Shallotte
Business Education, B.S.

MORGAN, VICKIE LEE — Elizabeth City
Library Science, B.S.
Young Women's Christian Association; Student Education Association; Women's Chorus, President; KEY, Associate Editor, Editor; Baptist Student Union; Library Club, Vice-President, President.

MORRIS, RALPH WINSTON — Barnwell, S. C.
Music, B.S.
Phi Mu Alpha Sinfonia, Warden; Student Government Association Musicals; Concert Band; Marching Band; Brass Choir; Orchestra.

MOSSER, VICTORIA LEWIS — Manning, S. C.
Primary Education, B.S.
Young Women's Christian Association; Westminster Fellowship; Lutheran Student Association; Association for Childhood Education; Kappa Delta Pi; Sigma Pi Alpha.

MOYE, LILLIAN BRUCE — Greenville
Art, B.S.
Head Cheerleader; Dean's Advisory Council; Art Club; Women's Recreation Association; Alpha Delta Pi, Reporter, Historian, Vice-President; Intramural Sports.

MULDROW, ROBERT E. — Bishopsville, S. C.
Physical Education, B.S.
Varsity Football; Physical Education Club.

MUMFORD, LARRY — Pikeville
Science, A.B.

Hail To Thee Our Alma Mater . . .

MUNN, MARY ALICE — Rockingham
Physical Education, B.S.
Physical Education Club; Women's Recreation Association; Alpha Xi Delta; BUCCANEER.

MURPHREY, REBECCA TRUMAN — Snow Hill
Grammar Education, B.S.
Methodist Student Center; Association for Childhood Education; President East Wing Garrett Hall; House Committee; Student Government Association; Women's Judiciary; Alpha Phi; Student National Education Association; WHO'S WHO AMONG STUDENTS IN AMERICAN UNIVERSITIES AND COLLEGES.

MURRAY, BARBARA GRAY — Roxboro
Music, B.S.
College Choir; Chapel Choir; College Singers; Music Educators National Conference; Sigma Alpha Iota, Vice-President, Sergeant-of-Arms; "Annie Get Your Gun," "Kiss Me Kate," Student Government Production Committee.

MUSTIAN, JAMES TAYLOR, JR. — Warrenton
Business Administration, A.B.
Veterans Club; Young Democrats Club; Society for the Advancement of Management, Vice-President, President.

MYERS, JAMES WILLIAM — Colerain
Physical Education and Social Studies, B.S.
Physical Education Club.

MYRICK, DALLAS GRAHAM — Weldon
Physical Education and Social Studies, B.S.
Physical Education Club; Varsity Football.

NARRON, REBECCA SUE — Middlesex
Grammar Education, B.S.
Mars Hill College; Association for Childhood Education; Student National Education Association; Women's Chorus; Women's Recreation Association; Baptist Student Union; Kappa Delta; Slay Hall, Treasurer, Vice-President.

NELSON, SANDRA HOLMES — Jacksonville
Primary Education and Psychology, B.S.
Association for Childhood Education; Angel Flight; Student National Education Association.

NESBIT, SARA MARTHA — Waxhaw
Physical Education and Social Studies, B.S.
Women's Recreation Association, Intramural Sports; Physical Education Club; Women's Chorus; BUCCANEER.

NETHEREUTT, HENRY GERALD — Beulaville
Science, B.S.
Alpha Phi Omega; Varsity Track.

NEWBEAN, JOHN EVERETT — Colerain
Science, A.B.

NEWBY, LEANN BARBER — Greenville
Grammar Education, B.S.
Association for Childhood Education; Student National Education Association; BUCCANEER.

NICHOLSON, MARY LU — Hollister
Music, B.S.
Baptist Student Union, Vice-President, President; Women's Chorus; Chapel Choir; Music Educators National Conference; Dorm Counselor; Inter Religious Council; Dean's List; Honor Roll.

NOBLES, DON WAYNE — Washington
Grammar Education, B.S.
Campbell College; Track Team.

NOBLES, JACK ALDON — Greenville
Social Studies and Public Service, B.S.
Lambda Chi Alpha; Young Democrats Club.

NOBLES, JANICE VEST — Washington
Foreign Languages and English, B.S.
Campbell College, Homecoming Queen; College Choir; House Council; Baptist Student Union.

NORMAN, FLORENCE MOYE — Greenville
Primary Education, B.S.
Association for Childhood Education; Young Women's Christian Association; Wesley Foundation, Council.

NORRIS, BILLY THOMAS — Ayden
Science, B.S.
Science Club; WWWS Television; Westminster Fellowship; Young Men's Christian Association.

. . . Hail! Hail! Hail!

NORRIS, ROLAND CLEVELAND — Whiteville
Social Studies and English, B.S.
Campbell College, Epsilon Pi Eta; Tau Sigma; Young Democrats Club.

NORRIS, RAYMOND DONALD — Alexandria, Va.
Physical Education and Science, B.S.

NORRIS, WILLIAM BRISBANE — Garland
Social Studies and English, B.S.

NORTON, KENNETH CHARLES — Rex
English and Special Education, B.S.
WWWS Radio; Honor Roll.

NORVILLE, MARGARET L. — Falkland
Primary Education, B.S.

NUNNERY, BRENDA KAY — Jacksonville
Primary Education, B.S.
Association for Childhood Education, Vice-President, President; Aquanymphs; Angel Flight, Parliamentarian, Comptroller, Commander.

NYE, WILLIAM D. — Orrum
Physical Education and Science, B.S.
Lambda Chi Alpha.

OBERJOHANN, WILLIAM HERBERT — Southport
Social Studies and Geography, A.B.

OBERSEIDER, JOHN RICHARD — Greenville
Social Studies and English, B.S.

FIGHT SONG:

ODHAM, STEWART EDMOND — Grifton
Business Education, B.S.
Delta Sigma Pi, Homecoming Chairman, Housing Fund Treasurer; Television Guild; WWWS Television.

OGLESBY, ALLIE JANE — Morehead City
Business Education, B.S.
Tau Sigma.

OLIVER, WILLIAM HENRY — Plymouth
Business Administration, A.B.

ORR, BETSY BURKE — Robbinsville
Music, B.S.
Sigma Alpha Iota; Music Educators National Conference, Secretary; East Carolina Marching Pirates; Concert Band; College Choir; Chapel Choir, Accompanying.

ORR, FRANK AUGUSTUS, JR. — Raleigh
Social Studies and English, B.S.
Student National Education Association; Historical Society, Vice-President; Phi Sigma Pi, Secretary.

ORR, MARY JEANETTE — Wallace
Primary Education, B.S.
Association for Childhood Education; Student Counselor Umstead Hall; Woman's Chorus.

OUTLAW, BETTY ANN — Mount Olive
English and Social Studies, B.S.
Delta Zeta.

OVERMAN, JUDITH LYNN — Fremont
Primary Education, B.S.
Association for Childhood Educational Student National Education Association; Slay Dorm Council; Free Will Baptist Fellowship; BUCCANEER.

PALMER, LOREN TAYLOR — Greenville
Business Administration, A.B.

Stand Up And Cheer For East Carolina . . .

PAPPAS, IRIS — Portsmouth, Va.
Primary Education, B.S.
Sigma Sigma Sigma; Homecoming Sponsor; Art Club; Association for Childhood Education.

PARKER, CARY CLAY — Hopewell, Va.
Physical Education and Social Studies, B.S.
Varsity Football; Physical Education Club; Monogram Club.

PARKER, ROY EARL — Pendleton
Mathematics and Business, A.B.

PARKER, WILLIAM TRUSTON — Ahoskie
Industrial Arts, B.S.
Industrial Arts Club; President; Alpha Phi Omega, Sergeant-at-Arms, Vice-President; Young Men's Christian Association, Intramural Sports; Dean's Advisory Council.

PATTERSON, KENNETH JOHN — Jacksonville
Geography and Social Studies, A.B.
Intramural Sports.

PEACOCK, JOSEPH RANDALL — Chadbourn
Social Studies, B.S.

PEADEN, ANN BROOKS — Greenville
Foreign Language, B.S.—Geography, A.B.
Sigma Pi Alpha, President; Gamma Theta Upsilon; Psychology Club; Aquanymphs, Treasurer.

PEARCE, CHARLES GILBERT — Louisburg
Physical Education, B.S.

PEARCE, JOE EDWARD — Castalia
Social Studies, B.S.
Sigma Tau Delta; Student National Education Association; Louisburg College.

PENUEL, EDWARD EARL — Jacksonville
Business Administration, A.B.
Theta Chi; Society for the Advancement of Management; Young Democrats' Club.

PERGERSON, LEONARD CURTIS — Reidsville
Business Administration, A.B.
Future Business Leaders of America; Society for the Advancement of Management.

PERRY, JANE RIDDICK — Windsor
Primary Education, B.S.
Sigma Sigma Sigma, Corresponding Secretary; Young Women's Christian Association; Dean's List.

PERSON, JERRY MURPHY — Fayetteville
Social Studies, A.B.
Theta Chi, Vice-President; Inter-Fraternity Council; Student Government Association, Elections Committee; Men's Judiciary, Secretary-Treasurer.

PETTY, CAROLYN GRAY — Aberdeen
Music, B.S.
Chapel Choir; College Choir; Music Educators' National Conference; Sigma Alpha Iota; Orchestra.

PHELPS, WILLIAM — Windsor
Physical Education, B.S.
Physical Education Club; Inter-Fraternity Council, Treasurer; Sigma Phi Epsilon.

PIPPIN, CATHERINE CLAIRE — Zebulon
Foreign Language, B.S.
Sigma Pi Alpha, Vice-President; Methodist Student Council; Student National Education Association; Greensboro College.

PITT, MARGARET ELLEN — Rocky Mount
Science, B.S.
Student National Education Association; Baptist Student Union; Young Women's Christian Association.

PITTMAN, KENNETH GERALD — Rocky Mount
Physical Education, B.S.

. . . Get Up And Yell For Victory. Oh

PITTMAN, MYRA GAIL — Durham
English, B.S. and A.B.
Tau Sigma; Sigma Tau Delta.

PLEASANT, JUDITH ADAMS — Angier
Grammar Education, B.S.
Student National Education Association; Young Women's Christian Association; Westminster Fellowship; Young Democrats' Club; Tau Sigma, Treasurer; Class Officer.

POLLARD, SYLVIA LOIS — Rocky Mount
Business Education, B.S.
Future Business Leaders of America.

POPE, JO ANN — Dunn
Primary Education, B.S.
Alpha Phi; Association for Childhood Education; Women's Recreation Association.

POWELL, MARGARET LOUISE — Whiteville
Primary Education, B.S.
Alpha Xi Delta, Corresponding Secretary; Panhellenic Council; Homecoming Sponsor.

POWELL, MARY ELIZABETH — New Bern
Social Studies, B.S.
BUCCANEER; WWWS Radio; Angel Flight, Secretary; TV Guild, Secretary; Sigma Pi Alpha.

PRESCOTT, JERRY HOLTON — New Bern
Industrial Arts, B.S.

PREVATTE, HAZEL RUTH — Pembroke
English, B.S.
English Club; EAST CAROLINIAN; Student Government Association, Points Committee.

PRICE, JOHN PHILLIP — Garner
Social Studies, B.S.
Young Men's Christian Association, Vice-President; Young Democrats' Club.

PRICE, MARTHA ELLEN — Rocky Mount
Grammar Education, B.S.

PRICHARD, HELEN HAWKINS — Washington
Primary Education, B.S.
EAST CAROLINIAN; Association for Childhood Education; Dorm Officer.

PRIEST, KAY FRANCES — Council
Grammar Education, B.S.
Chi Omega; Young Democrats' Club; BUCCANEER; Homecoming Sponsor; Marshal; English Club.

PRIVETTE, MARGARET ROSE — Zebulon
Primary Education, B.S.
Association for Childhood Education.

PROUT, LLOYD THOMAS — Durham
Mathematics, B.S.
Young Democrats' Club, Vice-President; Mathematics Club.

PURVIS, LAUREL THIGPEN — Greenville
English, B.S.
Sigma Tau Delta, Treasurer; Library Club; Student National Education Association.

PUTNAM, GEORGE CARLTON — Rocky Mount
Social Studies, B.S.
Young Democrats' Club; Campbell College.

QUEEN, SYBIL EVONNE — Shelby
Music, B.S.
College Choir; Choral Union.

QUICK, LINDSEY ROY — Laurinburg
Science, B.S.
King Youth Fellowship, President; Inter-Religious Council.

Pirate Team, There Is No Finer . . .

QUINN, VIRGINIA P. — Beulaville
Foreign Language, B.S.

RACKLEY, NANCY MAE — Sharpsburg
Primary Education, B.S.
Association for Childhood Education; Student National Education Association; Varsity Band; Baptist Student Union.

RALPH, BOBBY LEARY — Corapeake
Business Education, B.S.

RANKIN, CAROLE ANN — Washington, D. C.
Foreign Language, A.B.
Delta Zeta, Vice-President; Sigma Pi Alpha; Cheerleader; Marshal; Chapel Choir; Future Business Leaders of America.

REESE, RONNIE RICHARD — Williamston
Science, A.B.

REESE, THOMAS MILTON — Rocky Mount
Business Administration, A.B.
Delta Sigma Pi, Chancellor, President; East Carolina Playhouse; College Union Board; Dean's Advisory Council; BUCCANEER.

REEVES, GOODWYN G. — Greenville
Science, B.S.

RENEGAR, RICHARD ALONZA — Fort Bragg
Social Studies, A.B.
Alpha Phi Omega, Historian, Treasurer; EAST CAROLINIAN; REBEL.

RENN, CHARLOTTE ANNE — Lillington
Primary Education, B.S.
Association for Childhood Education; Student National Education Association.

RESPESS, HARRIET ALICE — Belhaven
Primary Education, B.S.
Association for Childhood Education; Student Government Association, Elections Committee; College Choir; Homecoming Sponsor.

RICHARDSON, B. ELIZABETH — New Bern
Music, B.S.
College Choir, Vice-President; Chapel Choir; Music Educator's National Conference; Opera Theatre, Secretary; Sigma Alpha Iota, Recording Secretary.

RIDDICK, JACK H. — Belhaven
Mathematics, B.S.
Sigma Phi Epsilon; Mathematics Club.

RIDGE, EDNA JONES — Micro
Grammar Education, B.S.
Association for Childhood Education; Student National Education Association.

ROBBINS, BETTY ANDREWS — Bethel
Primary Education, B.S.

ROBBINS, THOMAS BEDFORD — Rocky Mount
Psychology, A.B.
Psychology Club; Lees-McRae College.

ROBERSON, JOHN EDWIN — Robersonville
Mathematics, B.S.
Phi Sigma Pi; Mathematics Club; Student National Education Association; Weight Training Club; Dean's List; Sigma Phi Epsilon; Young Democrats' Club.

ROBERSON, MARCELLUS EVERETTE, JR. — Robersonville
Business Education, B.S.
Future Business Leaders of America.

ROBERSON, STANLEY FLOYD, JR. — Kinston
Industrial Arts, B.S.
Phi Kappa Tau, Historian; Industrial Arts Club, Treasurer.

. . . Fight On For Pirate History. Go

ROBERTS, PATRICIA LANE — Farmville
Music, B.S.
Sigma Alpha Iota; "Messiah"; College Choir; College Singers; "Sister Angelica"; Music Educator's National Conference.

ROBERTS, THELMA LYNN — Fairfield
Mathematics, B.S.
Wesley Foundation; Mathematics Club.

ROGERS, BETH ANN — Timberlake
Primary Education, B.S.
Student National Education Association, Secretary; Association for Childhood Education; Women's Chorus, Secretary.

ROGERSON, JAMES R. — Greenville
Business Education, B.S.

ROSE, CAROLYN DIONE — Jacksonville
Social Studies, B.S.
BUCCANEER; Baptist Student Union; Young Women's Christian Association; East Carolina Playhouse.

ROSE, MORRIS EARL — Mount Olive
Business Administration, A.B.
Delta Sigma Pi; Baptist Student Union; Intramural Sports.

ROSE, WALTER CLAY — Dayton, Ohio
Business Administration, A.B.
Class Officer; Student Government Association, Entertainment Committee.

ROUNTREE, SONDRA ELAINE — Ahoskie
Home Economics, B.S.
Home Economics Club; Baptist Student Union; KEY, Assistant Editor.

ROYAL, ALEXANDER THOMAS — Salemburg
Physical Education, B.S.
Circle K Club; Physical Education Club; Student National Education Association; Pineland Junior College.

ROYAL, CAROLYN FAYE — Fayetteville
Primary Education, B.S.
King Youth Fellowship; Emmanuel College.

ROYAL, PATSY JOYCE — High Point
Primary Education, B.S.
Alpha Phi; Association for Childhood Education; Young Women's Christian Association; Women's Recreation Association.

RUFFIN, MARY FRANCES — Ahoskie
Home Economics, B.S.
Home Economics Club.

RUMLEY, GARNES LANIER — Brown Summit
Business Administration, A.B.

RUSS, BONNIE JEAN — Abbottsburg
Grammar Education, B.S.
Sigma Sigma Sigma; Association for Childhood Education; Young Women's Christian Association; Dorm Officer; Homecoming Sponsor; Varsity Band, Vice-President.

SAIN, JUANITA IRENE — Hildebran
Music, B.S.
Baptist Student Union; Chapel Choir; "Kiss Me Kate"; "Annie Get Your Gun"; Women's Chorus; College Choir; Marching Band; BUCCANEER.

SAVAGE, LILLIAN CAROLE — Havelock
Physical Education, B.S.
Association for Childhood Education; Physical Education Club; Aquanymphs; Women's Recreation Association.

SASSER, BARBARA J. — Wilmington
Grammar Education, B.S.
Association for Childhood Education.

SAUNDERS, PERCY EUGENE, JR. — Edenton
Business Administration, A.B.
Delta Sigma Pi; Men's Glee Club; Future Business Leaders of America, Parliamentarian, Treasurer.

Out And Win For East Carolina . . .

SAWYER, MARY JO — Washington
Grammar Education, B.S.
Association for Childhood Education; Student National Education Association.

SCARBOROUGH, DORIS D. — Wake Forest
Primary Education, B.S.
Baptist Student Union; Association for Childhood Education; Student National Education Association.

SCHMITZ, ROBERT DALE — Erie, Pa.
Art, B.S.
Delta Phi Delta; Art Club; REBEL.

SCOTT, JOYCE MARIE — Dover, Del.
English, B.S.
BUCCANEER; Historical Society; Wesley Foundation; English Club.

SCOTT, MARY RUTH — Durham
Social Studies, B.S.
Student National Education Association; Library Club, Vice-President; Appalachian State Teachers College.

SEID, NEIL A. — Port Washington, N. Y.
Social Studies, B.S.
Alpha Epsilon Pi; Hebrew Youth Fellowship; Inter-Religious Council; Inter-Fraternity Council.

SELLARS, MARY ALYCE — Wilmington
Primary Education, B.S.
Kappa Delta; Chapel Choir; EAST CAROLINIAN.

SESSOMS, JANICE LEE — Lumberton
Home Economics, B.S.
Alpha Omicron Pi; WWWS Radio; Women's Recreation Association; EAST CAROLINIAN; Home Economics Club.

SEXTON, CHARLES EDWARD — Tarboro
Social Studies, B.S.

SEXTON, FRED EARL — Rocky Mount
Grammar Education, B.S.

SEXTON, RUTH BLAIR — Lillington
English, B.S.

SHAFFER, LEONARD BRADLEY — West End
Foreign Language, A.B.
Sigma Pi Alpha; Weight Training Club.

SHAW, PATSY FARMER — Wallace
English, B.S.
Phi Beta Chi; English Club; Women's Recreation Association; Dorm Officer.

SHAW, MARY NELL — Atkinson
Grammar Education, B.S.
College Union Board; Young Women's Christian Association; "Kiss Me Kate"; Alpha Omicron Pi, Treasurer; Panhellenic Council, President; Association for Childhood Education; Dean's Advisory Council; Women's Recreation Association; WHO'S WHO AMONG STUDENTS IN AMERICAN UNIVERSITIES AND COLLEGES.

SHAW, SARAH HAYES — Durham
Science, B.S.

SHEARIN, VIRGINIA WALSTON — Scotland Neck
Primary Education, B.S.
Alpha Delta Pi; Association for Childhood Education; Young Democrats' Club.

SHEARON, HUBERT RAINES, JR. — Boone
Music, B.S.
Phi Mu Alpha; Concert Band; Marching Band.

SHEPARD, CHARLES LEON — Jacksonville
Science, B.S.

. . . But Win Or Lose We're All For

SHEPARD, LOUISE WOODARD — Goldsboro
Primary Education, B.S.
Baptist Student Union; Alpha Xi Delta, Chaplain; Association for Childhood Education; Mars Hill Junior College.

SHERLOCK, RONALD R. — Wilmington, Del.
Business Administration, A.B.

SHERRILL, MARTHA LOU — Hudson
English, B.S.
Sigma Pi Alpha; Lutheran Association, President.

SHOUP, RONALD CHARLES — Boothwyn, Pa.
Business Administration, A.B.
Lutheran Student Association, Secretary-Treasurer, President; Society for the Advancement of Management; Inter-Religious Council; Future Business Leaders of America; Intramural Sports, Official.

SIMMONS, WARD ANDREW, JR. — Church Creek, Md.
Business Education, B.S.
Delta Sigma Pi; Student Government Association.

SINGLETON, REBECCA GLENN — Red Springs
Primary Education, B.S.
Tau Sigma, Recording Secretary; Dean's Advisory Council; Women's Judiciary; Student Government Association; Dorm Officer; Wesley Foundation; Kappa Delta; Marshal; Association for Childhood Education; Young Women's Christian Association; Women's Recreation Association; Dean's List.

SKINNER, B. LEON — Watha
Industrial Arts, B.S.
Industrial Arts Club.

SMILEY, SARA ELVA — Greenville
Primary Education, B.S.
Kappa Delta, Secretary; Panhellenic Council; Marching Band, Concert Band; BUCCANEER; Student Government Association; Association for Childhood Education; WHO'S WHO AMONG STUDENTS IN AMERICAN UNIVERSITIES AND COLLEGES.

SMITH, ANN BARRINGTON — Washington
Grammar Education, B.S.

SMITH, BRENDA RUTH — Thomasville
Home Economics, B.S.
Sigma Sigma Sigma; Home Economics Club.

SMITH, CAMELIA ELIZABETH — Wingate
Mathematics, B.S.
Mathematics Club.

SMITH, DAVID MacNEILL — Atlantic
Industrial Arts, B.S.
REBEL, Assistant Business Manager, Business Manager, Delegate to Associated Collegiate Press Conference; Publications Board; Alpha Phi Omega, Historian, Treasurer; Industrial Arts Club.

SMITH, FORREST CARROLL — Wallace
Business Education, B.S.

SMITH, GARY D. — Sunbury, Pa.
Business Administration, A.B.

SMITH, GLENDA FAYE — Dover
Primary Education, B.S.
Association for Childhood Education.

SMITH, HARRY ELBERT, JR. — Vanceboro
Business Administration, A.B.
Alpha Phi Omega, Vice-President, President; Student Government Association; Air Force Reserve Officers Training Corps, Arnold Air Society, Treasurer; WWWS Radio, Business Manager; Marching Band; Varsity Band; Young Men's Christian Association; Future Business Leaders of America; Canterbury.

SMITH, JOHN LEE, JR. — Gates
Social Studies, B.S.
Basketball; Chowan College.

SMITH, LINDA FAYE — Clinton
Mathematics, B.S.
Mathematics Club; Woman's College.

You. So For The Purple And Gold . . .

SPAIN, PATSY JAMES — Greenville
Primary Education, B.S.

SPELL, CHARLOTTE SMITH — Greenville
Primary Education, B.S.
Woman's Chorus; Association for Childhood Education.

SPRUILL, BETTY LOU — Aurora
English, B.S.
Free Will Baptist Fellowship, Secretary, President; Sigma Tau Delta, Vice-President; News Bureau; Women's Chorus.

STANCILL, DOROTHY LOUISE — Greenville
Grammar Education, B.S.

STANLEY, MARGARET ANNETTE D. — Faison
Primary Education, B.S.
Association for Childhood Education.

STAPLES, ALTON BRAY — Shawboro
Physical Education, B.S.
Physical Education Club; Intramural Sports.

STARLING, DOROTHY SUE — Roseboro
Primary Education, B.S.
Women's Chorus; "Messiah"; Student National Education Association.

STARRETT, JOANN HUFFMAN — Gastonia
English, B.S.
Sigma Tau Delta; Library Club.

STEVENS, ELIZABETH ANN — Matthews
Grammar Education, B.S.
Alpha Xi Delta; Student National Education Association; Appalachian State Teachers College.

STEWART, EDITH RUTH — Broadway
Primary Education, B.S.
Association for Childhood Education; Student National Education Association; Angel Flight; Women's Chorus; Methodist Student Union.

STEWART, NORMA GRACE — Broadway
Home Economics, B.S.
Home Economics Club; Wesley Foundation; "Messiah"; Student National Education Association; Women's Chorus.

STOCKS, LESLIE ARNOLD — Ayden
Physical Education, B.S.
Physical Education Club; Delta Sigma Phi; Atlantic Christian College.

STOGNER, CLARA JANNELL — Waxhaw
Grammar Education, B.S.
Alpha Xi Delta, Historian; Student National Education Association; Young Women's Christian Association; Homecoming Sponsor.

STOKES, CHARLES HENRY — New Bern
Industrial Arts, B.S.
Alpha Delta Tau; Industrial Arts Club.

STROTHER, OTIS FURMAN, III — Greenville
Music, B.S.
Student Government Association, President; Men's Judiciary, Secretary-Treasurer, Chairman; Class Officer; Lambda Chi Alpha; Marching Band; Orchestra; Brass Choir; WHO'S WHO AMONG STUDENTS IN AMERICAN UNIVERSITIES AND COLLEGES.

STRICKLAND, JERRY WESLEY — Princeton
Industrial Arts, B.S.

STRICKLAND, SUE HOLLAND — Gastonia
Primary Education, B.S.
Sigma Sigma Sigma; Student National Education Association; Young Democrats' Club.

STYONS, ROBERT BENTON — Williamston
Social Studies, B.S.

. . . We Will Fight, Fight, Fight,

SULLIVAN, JAMES GRAHAM — Washington
Business Education, B.S.
Pi Omega Pi.

SUMRELL, HOWARD CONRAD — Greenville
Social Studies, B.S.
Air Force Reserve Officers Training Corps, Arnold Air Society; Intramural Sports.

SURLES, JAMES RONALD — Fayetteville
Physical Education, B.S.
Physical Education Club; Intramural Sports; Wingate Junior College.

SUTTON, JAN H. — Burlington
Primary Education, B.S.
Association for Childhood Education; BUCCANEER.

SUTTON, JULIA PAULINE — Rocky Mount
Primary Education, B.S.
Future Business Leaders of America; Woman's Chorus; Association for Childhood Education; Student National Education Association; Alpha Phi.

SUTTON, MARIE LOUISE — Kinston
Music, B.S.
Sigma Alpha Iota, Treasurer, President; College Choir, Secretary-Treasurer; Chapel Choir; College Singers; Music Educator's National Conference; Baptist Student Union; "Messiah."

SWINDELL, PATRICIA — Swan Quarter
Home Economics, B.S.
Home Economics Club; Chapel Choir; Wesley Foundation; Young Women's Christian Association.

TAYLOR, EDWARD LEON — Kinston
Business Education, B.S.
Intramural Sports.

TAYLOR, HENRY LINDSEY, JR. — Oxford
Geography, A.B.
Alpha Phi Omega; Gamma Theta Upsilon; Young Democrats' Club.

TAYLOR, JAMES MILTON — Vanceboro
Business Education, B.S.
Pi Omega Pi, Treasurer; College Union Board, President; Dean's Advisory Council; WHO'S WHO AMONG STUDENTS IN AMERICAN UNIVERSITIES AND COLLEGES.

TAYLOR, JIMMY ALTON — Williamston
Mathematics, A.B.
Alpha Phi Omega; Mathematics Club.

TAYLOR, NELLIE GWALTNEY — Greenville
Business Education, B.S.
Pi Omega Pi; Woman's Chorus; Future Business Leaders of America, Secretary; Young Women's Christian Association; Christian Youth Fellowship, President.

TAYLOR, THELMA ELIZABETH — Kinston
Grammar Education, B.S.
Young Women's Christian Association; Association for Childhood Education; College Union Board; Young Democrats' Club; Chi Omega; Dorm Officer; Marshal; "Messiah."

TAYLOR, VANCE BUNTING — Bethel
Mathematics, B.S.
Pi Kappa Alpha, Vice-President, Inter-Fraternity Council; Golf Team.

TEMPLE, ANDREA CAROL — Zebulon
Primary Education, B.S.
Association for Childhood Education.

TETTERTON, EARL E. — Pinetown
Industrial Arts, B.S.

TETTERTON, MARSHALL O'NEAL — Tarboro
Industrial Arts, B.S.
Industrial Arts Club.

TETTERTON, WILLIAM DEBRON — Williamston
Business Administration, A.B.

Hey! Fight On For Victory!

TEW, CARLTON RELDON — Tarboro
Industrial Arts, B.S.
Alpha Delta Tau, Vice-President; Mutual Improvement Association; Industrial Arts Club.

THOMAS, CLARITA CLARK — Tillsonburg, Ontario, Canada
English, B.S.

THOMAS, COLEMAN EDWARD, JR. — Windsor
Psychology, A.B.

THOMAS, DAVID ROSS — Asheville
Mathematics, B.S.
Gamma Theta Upsilon, Secretary; College Union Board; East Carolina Playhouse; TV Guild; Student National Education Association; Young Republicans' Club; Mars Hill College; Asheville-Biltmore College.

THOMAS, MYRA ANN — Beulaville
Social Studies, B.S.
Honor Roll; Mount Olive Junior College.

THOMAS, NELSON NICHOLS — Ayden
Business Education, B.S.

THOMAS, WILLIAM GUY — Williamston
Science, B.S.

THOMPSON, HARRY BURNELL — Pleasant Garden
Mathematics, B.S.

THOMPSON, LINDA CAROL — Goldsboro
Business Education, B.S.
Pi Omega Pi; Future Business Leaders of America; Dean's List.

THOMPSON, WILLIAM ROUGHTON — Chapel Hill
Physical Education, B.S.
Physical Education Club.

THORNTON, MARY ELIZABETH — Mebane
Primary Education, B.S.
College Union Board; Association for Childhood Education; Student National Education Association, District Secretary; Westminster Fellowship.

THREATT, DORIS JEAN — Monroe
English, B.S.

THRIFT, DAVID WESLEY — Pittsboro
Primary Education, B.S.
College Union Board; Young Men's Christian Association; East Carolina Playhouse.

TOLER, GERALD CREECH — Princeton
Science, B.S.
Science Club; Varsity Band; Men's Choir; Marching Band.

TOMCZYK, JOHN J. — Wilmington, Del.
Business Administration, A.B.
Newman Club.

TRAYWICK, VIVIAN LORETTA — Peachland
Home Economics, B.S.
Phi Omicron; Home Economics Club; Young Democrats' Club; Homecoming Sponsor; Wingate Junior College.

TRIPP, BARBARA MANNING — Bethel
Science, B.S.
Chi Beta Phi, President; Science Club, Secretary; WHO'S WHO AMONG STUDENTS IN AMERICAN UNIVERSITIES AND COLLEGES.

TRIPP, JANICE LORRAINE — Haw River
Physical Education, B.S.
Physical Education Club; Canterbury; Aquanymphs; Home Economics Club; Women's Recreation Association; Homecoming Sponsor.

East Carolina College's

TROGDON, KENNETH PAUL — Cumberland
Psychology, A.B.
Theta Chi, Vice-President, Inter-Fraternity Council Representative; Young Democrats' Club; Psychology Club; Dean's Advisory Council; Student Government Association; Class Officer; Swimming Team.

TUGWELL, WILLIAM NELSON — Walstonburg
Business Education, B.S.

TURNAGE, JOHNNY MILTON — Snow Hill
Social Studies, B.S.
Mount Olive Junior College; Pembroke State College.

TURNER, LESLIE LAWTON — Albertson
Business Education, B.S.

TURNER, LORETTA IMOGENE — Conway
Physical Education, B.S.
Women's Recreation Association, Vice-President.

TYER, CHARLIE H. — Fountain
Social Studies, B.S.

TYNDALL, CARL HAYWOOD — Pikeville
Social Studies, A.B.
Young Democrats' Club; Sigma Tau Delta; WWWS Radio; Campbell College.

TYSON, CAROLYN BAXLEY — Greenville
Primary Education, B.S.
Mathematics Club; Young Women's Christian Association; EAST CAROLINIAN.

TURNAGE, MARY ELLYNE — Newport News, Va.
English and Art, A.B.
Art Club.

UPCHURCH, HENRY LILES — Pittsboro
Social Studies, B.S.
Weight Training Club; King Youth Fellowship.

UPCHURCH, SARAH JO STANLEY — Greensboro
English, B.S.
Sigma Sigma Sigma.

ICKERY, ANNE LEWIS — Winston-Salem
Music, B.S.
Sigma Alpha Iota; Chapel Choir; College Choir; Opera Theatre, Vice-President; "Kiss Me Kate"; Music Educators' National Conference.

INSON, EMILY LYNN — Stedman
Music, B.M.
College Orchestra; Chapel Choir; Choral Union; Dean's List.

OGEL, MARCELLE CLAUDIA — New Bern
Music, B.S.
College Choir; Chapel Choir; Marching Band; Concert Band; Orchestra; Music Educators' National Conference; Dorm Officer; BUCCANEER; EAST CAROLINIAN, Feature Editor, Associate Editor; Student Government Association; KEY, Editor; Kappa Delta; Young Women's Christian Association; Young Democrats' Club; Student National Education Association; Publications Board; Dean's Advisory Council; Westminster Fellowship; WHO'S WHO AMONG STUDENTS IN AMERICAN UNIVERSITIES AND COLLEGES.

VAGEMAKER, JULIAN DEAN — Williamson, New York
Music, B.S.
Chapel Choir; College Choir; Phi Mu Alpha; Music Educators' National Conference.

VAINWRIGHT, BETH ELAINE — Farmville
Primary Education, B.S.
Student National Education Association; Association for Childhood Education.

VALKER, ELIZABETH GAIL — Battleboro
Primary Education, B.S.
Sigma Sigma Sigma; Women's Judiciary, Secretary.

VALLACE, SALLIE ANN — Greenville
Primary Education, B.S.
Kappa Delta; Angel Flight; Summer School Queen.

VARD, MARGARET CUDE — Greensboro
Primary Education, B.S.
Sigma Sigma Sigma; BUCCANEER; Student Government Association; Association for Childhood Education.

Graduating Senior Class

WARD, ROBERT ALLEN — Greensboro
Social Studies, B.S.
Student Government Association, Assistant Treasurer, Treasurer, Executive Committee; Lambda Chi Alpha, Secretary; Inter-Fraternity Council, Treasurer; Circle K Club; WHO'S WHO AMONG STUDENTS IN AMERICAN UNIVERSITIES AND COLLEGES.

WARREN, CORA JEAN — Washington
Business Education, B.S.
Pi Omega Pi.

WATERS, JOHN THAMES — Jacksonville
Mathematics, B.S.
Kappa Alpha.

WATSON, C. ROBERT — Wilmington, Del.
Business Administration, A.B.
Newman Club.

WATSON, LESLIE HAROLD — Deep Gap
Social Studies, A.B.

WAUGH, JAMES LOYD — Statesville
Industrial Arts, B.S.
Phi Sigma Pi; Alpha Delta Tau; Industrial Arts Club.

WAYNE, BECKY — New Bern
Physical Education, B.S.
Women's Recreation Association, Treasurer; Aquanymphs, President; Physical Education Club, Secretary; BUCCANEER; WHO'S WHO AMONG STUDENTS IN AMERICAN UNIVERSITIES AND COLLEGES.

WEBB, LOIS ANN — Greenville
English, B.S.
Delta Zeta; Student Government Association; Mathematics Club; East Carolina Playhouse; EAST CAROLINIAN.

WEBSTER, JULIA MOSEY — Graham
Social Studies, B.S.

WEIS, ERHARD GEORGE, JR. — Richmond, Va.
Geography, A.B.
Pi Kappa Alpha, Secretary, President; Inter-Fraternity Council, President; Air Force Reserve Officers Training Corps, Arnold Air Society; Dean's Advisory Council; WHO'S WHO AMONG STUDENTS IN AMERICAN UNIVERSITIES AND COLLEGES.

WESCOTT, JANET LANE — Manteo
Business Education, B.S.

WEST, CURTIS — Lumberton
Business Education, B.S.

WHELESS, BRENDA LOU — Zebulon
Grammar Education, B.S.
Student Counselor; Honor Roll; Student National Education Association.

WHITE, WILLIAM FRANKLIN, JR. — Manteo
Business Education, B.S.
Future Business Leaders of America.

WHITEHEAD, ROLAND WAYNE — Scotland Neck
Geography and Science, A.B.
Kappa Alpha.

WHITEHURST, JACQUELINE COLEY — Hobgood
Business Education, B.S.
Future Business Leaders of America; Women's Recreation Association; Baptist Student Union; Student National Education Association.

WHITEMAN, GRACE HOPE — Edenton
Home Economics, B.S.
Home Economics Club; Student National Education Association.

WHITTED, EMILY DALE — Burlington
English and Social Studies, B.S.
Delta Zeta.

WHITTED, SALLY JEAN — Snow Hill
Business Education, B.S.

Class of 1962

WHORTON, KITTY CARAWAN — Mesic
Primary Education, B.S.
Women's Recreation Association; Student National Education Association; Chowan College.

WILDER, JOSEPH — Greenville
Business Administration, A.B.

WILKINS, JERRY LYNN — Dunn
Business Education and Pre-Law, B.S.
Student Government Association; Circle K Club; Varsity Football; Pi Kappa Alpha, Vice-President, President; Inter-Fraternity Council.

WILKINSON, MICHAEL CADE — Belhaven
Social Studies and Foreign Languages, B.S.
Sigma Pi Alpha, Treasurer; Phi Kappa Tau, President; Honor Roll; Men's Judiciary; Dean's Advisory Council.

WILLIAMS, JANICE BOSTIC — Beulaville
Elementary Education, B.S.

WILLIAMS, JOYCE FAYE — Goldsboro
Grammar Education, B.S.
Women's Chorus; Association for Childhood Education; Student National Education Association, Homecoming Sponsor.

WILLIAMS, JUDY SPEARS — Fayetteville
Primary Education, B.S.

WILLIAMS, NORMA FAYE — Newton Grove
Grammar Education, B.S.
Association of Childhood Education; Young Democrats Club; Woman's Chorus; Student National Education Association; Wesley Foundation; Vice-President Jarvis Dorm.

WILLIAMS, RONALD EUGENE — Henderson
Industrial Arts, B.S.
Industrial Arts Club.

WILLIAMS, SHIRLEY ANN — Fayetteville
Music, B.S.

WILLIAMS, TED MOORE — Durham
Science, B.S.
Delta Upsilon.

WILLIAMSON, PHILIP LYLE — New Bern
Mathematics, B.S.
Sigma Phi Epsilon, Vice-President, Delegate to National Conclave; Student Government Association, Senator.

WILLIS, DIANNE DANIELS — Atlantic
Science and Physical Education, B.S.
Science Club; Women's Recreation Association; Aquanymphs.

WILLIS, JOHN ALFRED — Gloucester
Social Studies and English, A.B.
Georgia Institute of Technology; Lassen Junior College; University of California; San Francisco State College; REBEL, Associate Editor; EAST CAROLINIAN, Columnist; Honor Roll; Player's Workshop, "Separate Tables," Stage Manager; Fine Films Committee.

WILMOUTH, VIRGINIA CAROLYN — Lynchburg, Va.
Business Education, B.S.
Madison College; Kappa Delta.

WILSON, ELIZABETH ROSE — Whiteville
Business Education, B.S.
Campbell College; Future Business Leaders of America; Young Democrats Club.

WILSON, ELLEN HARRIS — Salisbury
Primary Education, B.S.
Kappa Phi Epsilon; Association for Childhood Education; Women's Recreation Association; Sigma Sigma Sigma, Panhellenic Council; Women's Judiciary; BUCCANEER; EAST CAROLINIAN.

WILSON, SARA FRANCES — Angier
English and Social Studies, B.S.
Campbell College; Women's Recreation Association, Reporter; Westminster Fellowship; Student National Education Association.

WOOD, LARRY — Easton, Md.
Business Administration, A.B.
Delta Sigma Pi; Young Democrats Club; Intramural Sports.

WOODWARD, DOLORES JORDAN — Belhaven
Primary Education, B.S.
Student Counselor; Woman's Judiciary; House Committee; BUCCANEER.

WOODWARD, W. DICKEY — Kings Mountain
Physical Education and Social Studies, B.S.

WOOTEN, DONALD MOORE — Fountain
Grammar Education, B.S.

WOOTEN, GLENDA ANNE — Fountain
Primary Education, B.S.
Association for Childhood Education; Student National Education Association.

WORRELL, BRUCE, JR. — Goldsboro
Industrial Arts, B.S.
Air Force Reserve Officers Training Corps; Arnold Air Society, Executive Commander; Industrial Arts Club, Vice-President; Distinguished Military Student Award; Academic Star Award; Outstanding Achievement Award.

WORTHINGTON, DAVID HAROLD — Ayden
Business Administration, A.B.
Honor Roll; Dean's List.

WORTHINGTON, WALTER T. — La Grange
Industrial Arts, B.S.
Theta Chi; Air Force Reserve Officers Training Corps, Drill Team Commander, Arnold Air Society; Industrial Arts Club; WHO'S WHO AMONG STUDENTS IN AMERICAN UNIVERSITIES AND COLLEGES.

WRIGHT, JAMES FREDRICK — Burlington
Business Administration, A.B.
Theta Chi; Men's Judiciary.

WURST, MARIE JANET — Palmyra, N. J.
Music Education, B.S.
Sigma Alpha Iota; Music Educators National Conference, Past President; College Band, Orchestra, College Singers, College Choir, "Kiss Me Kate," "South Pacific."

WYNNE, DURWOOD KUBY — Washington
Social Studies and Mathematics, B.S.

WYNNE, JO ANN — Franklinton
Grammar Education, B.S.
Association for Childhood Education; Student National Education Association; Baptist Student Union; Young Women's Christian Association; Women's Recreation Association; Honor Roll; Freshman Counselor.

ZUCKER, CHARLES SIDNEY — Roanoke Rapids
Physical Education and Social Studies, B.S.

Junior Class Officers

JOHNNY WATERS
President

ANNE ALLEN
Secretary

DIANA FOSTER
Treasurer

ABERNATHY, SILAS HOWARD — Fuquay Springs
ADAMS, LOLA DIANNE — Kinston
ADAMS, MARY EDITH — Wilmington
ADCOCK, JIMMY COBB — Rowland
ADCOCK, SHERWOOD LEE — Henderson

ADKINS, FRANCIS A. — Mardela Springs, Md.
ALBRITTON, JANE NORMAN — Calypso
ALDRIDGE, SANTA LEE — Southport
ALDRIDGE, SARAH MARGARET — Wilmington
ALFORD, MURRAY MAC — Lumberton

ALLEN, ANNE FRANCES — Farmville
ALLEN, BRENDA LEE — Pantigo
ALLEN, CAROLYN JEAN — Morganton
ALLEN, SHELBY DEAN — Williamston
ALLEGOOD, ADDIE McNEILL — Ayden

ALLSBROOK, LELAND LAWRENCE, JR. — Scotland Neck
ALSTON, RUBY LEIGH — Windsor
ANDERS, WILLIE CLOYCE — Clinton
ANDERSON, BRAYOM EUGENE, JR. — Robersonville
ANDERSON, PHILLIP DALE — Middlesex

ANDREWS, JANE MARIE — Clinton
ANGE, ROBERT LEE — Plymouth
ANTHONY, JULIA BREADY — Greenville
ARNOLD, IRELL REX — Fuquay Springs
ARNOLD, STANLEY GERALD — Fuquay Springs

ASBELL, JACQUELINE HUNTER — Tyner
AVERETTE, BARNIE WENDELL — Roxboro
AVERETTE, LARRY MICHAEL — Greenville
AVERY, BENJIMAN KERR — Goldsboro
AYSCUE, PATRICIA ANN — Washington

BADGETT, JUDITH CAROL — Broadway
BAGGETT, JUDY LOUISE — Windsor
BAILEY, GLENN ALFRED — Wilmington
BAILEY, SUE LYNN — Benson
BAILEY, WILMA FRANCES — Salisbury

BAKER, NANCY MARIE — Nashville
BALDWIN, NORMA JEAN — Whiteville
BALLANCE, JO ANNE — Manteo
BANKS, DIANNE RUTH — Holly Ridge
BANNER, LANA LEE — Greenville

BARBOUR, EDSEL TUCKER — Four Oaks
BARHAM, FRANK EARL — Weldon
BARLOW, WALTER DAVID — Greenville
BARNES, JACKIE COOPER — Oxford
BARRETT, BEBE V. — Pinehurst

BARRETT, CAROL LEA — Sanford
BARRETT, KATHERINE ELIZABETH — Greenville
BASNIGHT, REBECCA ANN — Greenville
BASNIGHT, REBECCA ELAINE — Roper
BASS, EMMA DEANE SIMMONS — Trenton

BAUCOM, JULIA CAROL — Apex
BAUM, WALTER G. — Engelhard
BAXLEY, CORA SUE — Saint Pauls
BAXTER, JOHN ROBERT — New Bern
BAYNOR, GENE CROSBY — Pinetown

BEASLEY, BOBBY WINFRED — Laurinburg
BENNETT, DAVID GORDON — Winston Salem
BENTON, JACCI LEE — Burlington
BERRY, JAMES WALTER — Aurora
BERRY, JUDITH LYNN — Hampton, Va.

BEST, NANNIE SUE — Greenville
BIMONTE, LOUIS ANTHONY — New York, N. Y.
BISSETT, WYATT HERBERT — Wilson
BLACKMORE, ANNETTE IRENE — Burgaw
BLACKWELL, MELBORNE DALE, JR. — Greenville

BLACKWELL, MELBORNE DALE, SR. — Greenville
BLANKS, ILVIE GREY — Roxboro
BLANN, IRMA LEE — Goldsboro
BLUE, JANE EDENS — Greenville
BOADO, EDWARD JOSEPH — Greenville

BOLEN, HUGH BARTON — Kennett Square, Pa.
BOYD, GLENN THOMAS — Washington
BOYD, JANICE HUDSON — Greenville
BOYD, JOHN BLAKE, JR. — Greenville
BOYETTE, JANICE BERNICE — Clayton

BRANTLEY, ROLAND CHESTER — Bailey
BRIGGS, LORENE FAYE — Leasburg
BRIGGS, ORENE KAYE — Leasburg
BRINSON, EMILY — Grantsboro
BRINSON, WILBUR JACKSON — Goldsboro

BROOKS, BETTY GRAY — Reidsville
BROOKS, MILDRED EVERETT — Bath
BROOKSHIRE, ROGER NEIL — Lenoir
BROTHERS, ANNE LOUISE — Elizabeth City
BROWN, CHARLES ALEXANDER — Hamlet

BROWN, FRANCIS EUGENE — Plymouth
BROWN, LAWTON ESDUS — Magnolia
BROWN, SHIRLEY H. — Seagrove
BROWN, SILAS COLEY — Lake Charles, La.
BRYAN, ALEX GRAY — Jacksonville

BRYAN, SANDRA KAY — Vanceboro
BUCHANAN, HUGH SMITH, JR. — Fuquay Springs
BUCK, EDDIE ALTON — Wilmington
BULLARD, BETTIE HANCOCK — Fairmont
BULLARD, THOMAS WINGATE — Fayetteville

BURGESS, DAVID SAWYER — Belcross
BURRIS, MALCOLM LEE — Henderson
BURRIS, RICHARD DONALD — Mount Pleasant
BUTLER, JAMES HARVEY — Wilmington
BUTLER, JEAN CLARK — McLean, Va.

Juniors

East Carolina is fortunate to have many foreign students studying on campus. A method of recognizing them is a Foreign Students Tea sponsored each year by the College Union.

BUTLER, MURDOCK M., JR. — Fayetteville
BUTLER, WILLIAM THOMAS — Lillington
BUTTS, LINDA GREY — Angier
BYNUM, MERRILL HAMILTON, JR. — Greenville
BYRD, GERALD LEE — Murfreesboro

BYRD, RONALD DEAN — Tarboro
BYRD, ROY RICHARD — Winston Salem
CANNON, JAMES ALFRED, JR. — Raleigh
CANNON, JOAN FRANCINE — Ayden
CARROLL, WILLIAM WRIGHT — Dunn

CARSON, PATRICIA ANNE — Bethel
CARSTARPHEN, FRANKIE — Williamston
CASH, RICHARD HENRY, JR. — Louisburg
CATES, CAROLYN MADELINE — Burlington
CHAPMAN, VIRGINIA SUZON — Charlotte

CHERRY, LINDA FAYE — Greenville
CHESNUTT, JAMES WARREN — Turkey
CHESSON, JESSE PACKER — Hartford
CHILDRESS, CLARENCE GUTHRIE — Sanford
CLARK, BRENDA JOYCE — Concord

CLARK, FAYE ELIZABETH — Lillington
COLLIER, BETTY JOSEPH — Raleigh
COLLIER, CARA EUGENIA — Linden
COLLIER, PATSY ANN — Tabor City
COLLINS, NANCY JANE — Franklinton

COOKE, FAYE ELLEN — Stantowsburg
COPELAND, HENRY LEWIS — Franklin, Va.
COPLEY, JAMES LEWIS — Salisbury
CORBETT, JOHNNY NORMAN — Elizabeth City
COSBY, WAYNE MANUEL — Greenville

COUNTS, KATHRYN LEE — Wilm
COX, JO ELLEN — Burlington
COX, LYNDA LYLE — Georgetown, S.C.
COX, LYNN ALTON — Turkey
COX, WILLIAM BOYD — Greenville

CRAWFORD, CLARA FAYE — Greenville
CRAWLEY, RONALD M. — Littleton
CREECH, DENNIS LAVERN — Fayetteville
CREECH, HUBERT ANDREW — Pine Level
CREECH, MARGARET ANNE — Zebulon

CRENSHAW, LAVERNE EATMON	Kinston
CRISP, JEAN EDWARDS	Lewiston
CROSS, LOUIS DANIEL	Richmond, Va.
CRUMPLER, EDWARD HUGH	Goldsboro
CRUMPLER, KATRINA	Roseboro
CUMMINGS, JAMES BRYCE	Greenville
CUMMINGS, JERRY ALDEN	Tarboro
CURRIN, JULIANA UMSTEAD	Northside
CURTISS, ROBERT EARLE	Scarsdale, N. Y.
DANIEL, SANDY LEIGH	Roanoke Rapids
DANIELS, EDWARD F.	Williamston
DANIELS, PEGGY JEAN	Laurel Hill
DAVENPORT, WALTER KENNETH	Clinton
DAVIS, LYNDA FAYE	Columbia
DAVIS, MARY JOHN	Hope Mills
DEAN, EDNA MARIE	Timberlake
DEAN, JANET MARIE	Lillington
DEATON, JANICE PEARL	Goldsboro
DERRICK, MILDRED ELIZABETH	Greenville
DEVANE, ELIZABETH ANNE	Clinton
DEW, BRENDA LEAH	Tarboro
DIXON, DIANE LEIGH	Washington
DODSON, GEORGE ALTON	Mebane
DONAT, CHARLOTTE HAMILTON	Farmville
DOVE, JOYCE LEE	Bladenboro
DREWER, NEWMAN HENRY	Belle Haven, Va.
DUNCAN, JAMES RAY	Clarendon
DUNLOW, DOROTHY DEAN	Elizabeth City
DVINOFF, JESSIE L.	Philadelphia, Pa.
EAGLES, LAURA KATHRYN	Hope Mills
EASON, GENE RAYMOND	Henderson
EASON, SALLY BARBIE	Butner
EDWARDS, ERNESTINE	Henderson
EDWARDS, HARVEY WILSON	Goldsboro
EDWARDS, JOE	Bladenboro
EDWARDS, PATSY ANN	Rocky Mount
EDWARDS, STEPHEN BRUCE	Fayetteville
EDWARDS, THOMAS RICHARD	Greensboro
ELIAS, CHARLOTTE ZETTIE	Weldon
ELIAS, JOYCE ANN	Weldon

Juniors

The Fall Quarter "Bomb Scare" resulted in class dismissals in Flanagan Building.

ELKINS, TERRY GAIL	Burlington
ELKS, EVA JEAN	Grimesland
ELLIS, BARBARA ANN	Faison
ELLIS, MARTHA CARROLL	Sanford
ELY, JERRY STEVE	Wilmington

ERWIN, FENTON TILSON, JR.	Asheville
ESTES, ROBERT JAMES	Norfolk, Va.
EVANS, HIRAM B.	Decatur, Ga.
EVERS, SHELBY JEAN	Lumberton
FAILE, DONALD THOMAS	Kershaw, S. C.

FAIRCLOTH, GLORIA	Elm City
FAULKNER, ROBERT GRANT	Kinston
FAULKNER, WALTER C.	Henderson
FINCH, JOHN BRINKLEY	Laurinburg
FINCH, LUTHER RONALD	Greenville

FINLEY, RUSSELL JAMES	Tamaqua, Pa.
FISHER, FRANK WILLIS, JR.	Battleboro
FLAKE, JOE MOYE, JR.	Farmville
FLEMING, BRENDA RUTH	Laurinburg
FLEMING, JAMES DURWARD	Creedmoor

FLETCHER, CAROLISTA CABELL	Edenton
FLETCHER, JUDITH ANN	Union Grove
FLOWE, OLIA TWEED	Matthews
FLOWERS, GERALDINE	Rockingham
FLOYD, JIMMY	Loris, S. C.

FOLKES, ROBERT STEVEN	Malverne, N. Y.
FORBES, BECKY LOU	Williamston
FOSTER, DANIEL RUSSELL	Kinston
FOSTER, ELIZABETH DIANA	Graham
FOSTER, FRANCES ANNE	Burlington

FOWLER, HAROLD DAVIS	Fayetteville
FRAZIER, DWIGHT, JR.	Henderson
FRAZZELLE, CLARENCE WARWICK	Richlands
FUNDERBURK, FRED LEWIS	Spray
FUSSELL, NANNETTE	Bladenboro

FUTREAL, CHERRY ANN	Rocky Point
GADDY, JUNIUS WESLEY, JR.	Fairmont
GALE, LINDA RAY	Lumberton
GALLAGHER, SUE GRETCHEN	Culpeper, Va.
GULLUP, STEVE ROY	New York, N. Y.

GAMMON, LINDA JANE	Woodsdale
GARDNER, BETTY PARKER	Pinetops
GARDNER, LINDA ANN	Goldsboro
GARNER, NELL DIXON	Mount Olive
GARRETT, SARA ANN	Elizabeth City

GARRISS, JOHN WAYNE	Clinton
GASTER, MINNIE GORDON	Elon College
GAWEY, JAMES HENDRIX	East Rockingham
GAY, GLADYS EARLE	Ayden
GILLEY, R. JEANNETTE	Jacksonville

GLIDEWELL, ILA MAE	Stokesdale
GLOVER, M. ELIZABETH	Gastonia
GOLDEN, GEORGE DONNLEY	Atlantic
GOODMAN, JUDY HARRIET	Wilmington
GORDON, JOE LEE	Monroe

GOSSETT, WILLIAM TED	Rocky Mount
GRADY, HARVEY WARD, JR.	Deep Run
GRADY, JACKIE CAROL	Selma
GRADY, SPENCER RAY	Goldsboro
GRAHAM, JUDITH ANN	Efland

GRANT, THOMAS E.	Kinston
GRAY, SMITH FENTON	Tarboro
GREENE, JUNIOR	Henrietta
GREENE, SHIRLEY CHURCHILL	Winterville
GREER, CAROLYN LOUISE	Wilmington

GRIMES, JUNIUS DANIEL, III	Washington
GRUBBS, WILLIAM ALTON	Burlington
GUPTON, FLORA JEAN	Glendon
GUYTON, JANICE SUE	Bladenboro
HADDEN, RICHARD LOUIS	Goldsboro

HAHN, JOY LEAH	Concord
HALE, CAROL JUDITH	Hope Mills
HALES, JESMAN ARNOLD	Fremont
HALL, STEPHEN CASHWELL	Greenville
HAMLETT, MICHAEL LYNN	Roxboro

HAMM, PATSY CAROL	Snow Hill
HAMMOND, RUBY JACQUELINE	New Bern
HARDIE, SHELVIA JEAN	Clarendon
HARDISON, BENJAMIN FLOYD, JR.	Arapahoe
HARDISON, MARJORIE MARIE	Kinston

HARPER, VIRGIL B.	Kinston
HARRELL, FLORENCE FAYE	Tarboro
HARRELL, GERALD LESTER	Edenton
HARRINGTON, MARGIE RAE	Kannapolis
HARRIS, BETH	Bailey

HARRIS, JAMES ALSTON, JR.	Portsmouth, Va.
HARRIS, JAMES REX	Roanoke Rapids
HARRIS, JANE RUSSELL	Seaboard
HARRIS, LINWOOD ALLEN	Greenville
HARRIS, MARTIN LUTHER	Greenville

HARRIS, MARY GAYNELL	Greenville
HARRIS, RITA CAROL	Marshallberg
HARRIS, SYLVIA PARKE	Enfield
HARRISON, JUDITH LYNN	Plymouth
HARTLEY, DORIS MARIE	Kinston

HARWARD, JOHN DOUGLAS	Concord
HATCH, JOHNNY GRATTAN	Clinton
HAWKES, MALISSIE DORCAS	Willow Springs
HAYES, EDITH CAROL	Louisburg
HAYGOOD, JOHN BRITT, JR.	Norfolk, Va.

Juniors

Dr. Jenkins addressed the group attending the Gregg Methods Conference held on campus in the Summer.

HEDGEPETH, JOHN ELVIN — Henderson
HEERY, JOHN JOSEPH — Gibbstown, N. J.
HELMS, WILLIAM PHIL — Charlotte
HEMBY, PAUL CLIFTON — Kinston
HENDERSON, CHARLES HERALD — Alexandria, Va.
HENDERSON, JERRY DAVID — Ayden
HENDREN, LINDA GAIL — Hiddenite
HERRING, OLIVE GRAHAM — Dunn
HILL, SHELBY JEAN — Goldsboro
HILLIARD, RAYMOND GRANT — Franklinville
HINSON, CARTHON DEWEY — Whiteville
HINSON, PHYLLIS EMILY — Whiteville
HOFFMAN, ANDREA PROUO — Garner
HOKE, HETTY WORTH — Hickory
HOLLAND, MARJORIE NELL — Kenly

HOLLINGSWORTH, FRANCES C. — Roanoke Rapids
HOLLINGSWORTH, JOSEPH W. — Roanoke Rapids
HOLLOMAN, ALTON WAYNE — Wilson
HOLLOMAN, AUDREY DEANE — Harrellsville
HOLMES, ANNETTE — Bowden
HOLTON, ALFORD JESSE — Louisburg
HOOPER, TRACY C. — Greenville
HOPKINS, ELLA LOUISE — Jamesville
HOPKINS, GILES DION — Concord
HORNE, MELBA GAIL — Fayetteville
HORNUNG, CAROLYN J. — Pottsville, Pa.
HOWARD, JAMES ODELL — Pink Hill
HOUSE, RICHARD M. — Tarboro
HUFFMAN, REBECCA LOU — Greensboro
HUGHES, ANN GODWIN — Rocky Mount
HUGHES, LENNIE LEWIS — Rocky Mount
HUGHES, PATRICIA ANN — Chadbourn
HULCHER, CHARLES B., JR. — Kingstree, S. C.
HUMPHREY, C. ASHLEY — Lumberton
HUMPHRIES, O. L. — Roxboro
HUNTER, DOROTHY ROUSE — Kinston
HUNTER, ROBERT KORNEGAY — Kinston
IDOL, GARY EUGENE — Charlotte
JACKSON, JAMES FRANCIS — Palos Park, Ill.
JACKSON, JUDY FAYE — Godwin

JOHNSON, ANN CAROLYN — Angier
JOHNSON, CHRIS RYAL — Benson
JOHNSON, JERRY BAREFOOT — Benson
JOHNSON, J. WAYNE — Greensboro
JONES, BONNIE JOYCE — Durham

JONES, GENE DOUGLAS — Ash
JORDAN, RUTH CHAPPELL — Greenville
JOURNIGAN, CLIFTON WAYNE — Henderson
JOWERS, CHARLES DANNY — Hemingway, S. C.
JOYNER, EDWARD L., JR. — Fayetteville

JOYNER, ELLEN GAYLE — Knightdale
KALLIO, HELEN ELIZABETH — North East, Md.
KEEL, DAVID GENE — Bethel
KEEL, LOWELL LEE — Ahoskie
KEEN, JANIS LYNN — Newton Grove

KENNER, NANCY GRACE — High Point
KERLEY, JO NELL — Mooresville
KEZIAH, MICHAEL WAYNE — Gastonia
KILBY, ANN J. — Bath
KILLEBREW, JAMES CLYDE — Fountain

KILLIAN, SANDRA JUANITA — Salisbury
KINGREY, ROBERT NEAL — Greenville
KNOTT, STEPHEN EDWIN — Oxford
KNOWLES, RODNEY LEE — New Bern
KOONCE, SIDNEY GALE — Rocky Mount

KYLES, DON PAUL — Maiden
LACKEY, KATHERINE CAROL — Hormony
LAKIN, GARY EDWARD — Portsmouth, Va.
LAMBERT, JUDITH ANN — Fayetteville
LANCASTER, CHARLES G., JR. — Windsor

LANCASTER, MARY JO — Windsor
LAND, SYBLE LINDSEY — Oak City
LANGDON, RUBY JELYNN — Smithfield
LANIER, JOSEPH WILLIAM — Wilmington
LARSON, GERALD THOMAS — Forrest City, Iowa

LASSITER, SHELDON RAY — Gatesville
LATTA, MARY KATHERINE — Oxford
LAWRENCE, P. ELIZABETH — Sanford
LAYNE, FRANK DOW — Smithfield
LEE, CLYDE EDWARD — Fayetteville

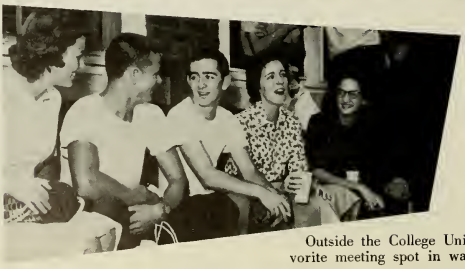

Outside the College Union was a favorite meeting spot in warmer days.

Juniors

LEE, DEANYE GRACE — Pikeville
LEE, DOLORIS PATRICIA — Polkton
LEE, MARGIE FAYE — Deep Run
LEE, SUDIE MAE — Williamston
LEE, VICKIE LOU — Coats

LEE, ZEPLIN SANFORD — Lovittown, Pa.
LAFAVOR, MARSHALL WADE — Bayside, Va.
LEGGETT, HURBERT K., JR. — Greenville
LENTZ, PATRICIA ANN — Hickory
LEWIS, EVELYN FRANCES — Cascade, Va.

LEWIS, JIMMY WAYNE — Greenville
LINDSEY, VIVIAN WYNNE — Plymouth
LINEBACK, NEAL GAMBILL — Winston Salem
LINEBERRY, CURTIS WAYNE — Ramseur
LISK, RONALD CRAIG — Swansboro

LITCHFIELD, FLORENCE HEWETT — Aurora
LITTLETON, JESSE FITZHUGH — Swansboro
LOFTIN, MARY FARRIOR — Mount Olive
LONG, LINDA KATHRYN — Rockingham
LOVIC, ROBERT HENRY — Savannah, Tenn.

LOY, NEIL E. — Pantego
LUCAS, JACK WOODARD — Emporia, Va.
LUTES, JOSEPH KENT — Bear, Del.
LYNCH, PRISCILLA FAYE — Roanoke Rapids
LYON, MARTHA JANE — Durham

McCAIN LELIA CAROLE — Waxhaw
McCANLESS, ROBERT LEE, II — Salisbury
McCANTS, FLOYD WILLIAM — Wyoming, Del.
McCORKLE, L. SARA — Raleigh
McCULLEN, CAROL LOUISE — Clinton

McCULLEN, SHIRLEY JEAN — Clinton
McDONALD, WILLIAM EDGAR — Southern Pines
McDUFFIE, MARY JUDITH — Greenville
McGEE, NATHAN EUGENE — Conover
McGHEE, RAYMOND CLINTON — Raleigh

McHUGH, MARY JANE — Jacksonville
McPHERSON, JERRY — Chadborne
McQUEEN, DONALD RAY — Whiteville
MACKEY, THOMAS D. — Bethesoa, Md.
MAHAFFEY, CHARLES EDWARD — Elizabeth City

MALLISON, CLYDE THOMAS, JR. — Greenville
MALONEY, MILLARD DANIEL — Norfolk, Va.
MANCINI, RAYMOND LANDIS — Wilmington, Del.
MANN, CECELIA GAYLE — Midway Park
MARSH, JOANN — New Bern

MARSHBURN, JAMES EDGAR — Vass
MARTIN, WILLIAM LYNWOOD — Fieldale, Va.
MASON, JIMMIE EDWARD — Apex
MATTHEWS, BETTY CRAFT — Clinton
MATTHEWS, JOHN VIVIAN, JR. — Hertford

MATTHEWS, RANDALL RAY — Linden
MAUNEY, MARY EVELYN — Shelby
MAXWELL, OSCAR B., JR. — Stedman
MAY, CELIA PITTS — Bailey
MAY, CLELLON DUKE, JR. — Southern Pines

MAY, MARY NAN — Maury
MEADOWS, SARAH KATHRYN — Hookerton
MENEFEE, ROBERT MERCER, JR. — Arlington, Va.
MEREDITH, WILLIAM BANKHEAD, JR. — Virginia Beach, Va.
MEWBORN, SALLIE M. — Grifton

MICOL, JANET MARIE — Valdese
MILLER, JERRY THOMAS — Benson
MILLS, BERNARD DEAN — Henderson
MILLS, HAROLD JASON — Greenville
MILLS, LINDA GAY — Greenville

MIMS, RICHARD LEE — Alexandria, Va.
MINTZ, EDWARD FRANKLYN — Bolivia
MITCHELL, MARGARET JOYCE — Greensboro
MIZELL, ARLEN EUGENE — Williamston
MIZELL, EDWARD THOMAS — Durham

MONK, MARIANNE — Ahoskie
MOODY, JOAN FRANCES — Bon Air, Va.
MOORE, BOBBY LEE — Havelock
MOORE, CHARLES HENRY — Greenville
MOORE, EMILY LOU — Rocky Mount

MOORE, JERRY WALTER — Raleigh
MOORE, KENNETH EUGENE — Winston Salem
MOORE, MARY LEE — Charlotte
MOORIS, DEETTA JORDAN — Apex
MORRIS, JEAN CARRELL — Elizabeth City

MORRIS, ROY LEE — Denton
MORSE, PEGGY ANN — Rockingham
MORTON, WAYNE KELLUM — Jacksonville
MOWERY, BRENDA SUE — High Point
MUELLER, RAYMOND BENEDICT — Kresson, N. J.

MUMFORD, MARY HELEN — Kinston
MURRAY, THOMAS WAVELL — Spray
NALL, ATHA ANN — Greenville
NANCE, ROBERT ALFRED — Charlotte
NASH, PHYLLIS DEAN — Monroe

NEAL, RONNIE LANE — Walkertown
NESBITT, NANCY DIANNE — Black Mountain
NICHOLAS, JOHN LEONARD — Hampton, Va.
NICHOLES, JAMES WILLIS — Bassett, Va.
NOBLE, GLENDA SUE — Deep Run

NORTON, JERRY LEE — Greenville
NORWOOD, G. CARROLL — Black Mountain
OAKES, KATHRYN ELIZABETH — Greenville
OAKLEY, WILLIAM JAMES — Capeville, Va.
O'BRIEN, DONALD R. — Oxford

Juniors

EAST CAROLINIAN staff members, Donna Bingham and Keith Hobbs "get acquainted" at the beginning of the '61-'62 school year.

OGBURN, TIMOTHY CLIFTON — Garner
OLIVER, BARBARA ANN — Princeton
O'NEAL, DOUGLAS MURRY — Pantego
OWENS, CAROL ANN — Plymouth
PARKER, DOUGLAS CANADY — Hubert

PARKER, JOAN LUCILLE — Southern Pines
PARKER, REBECCA ANNE — Benson
PARROTT, LUCY MERLE — Creedmoor
PARSONS, JULIA ANN — Greenville
PATE, MARVIN CLAYTON — Pikeville

PATRICK, GEORGE CALAWAY, JR. — New Bern
PAUL, BEV PEARSALL — Rocky Point
PAUL, ELAINE MAYO — Aurora
PEEDIN, MERLIN ALBERT, JR. — Princeton
PENN, ALAN TERRENCE — Richmond, Va.

PENUEL, ELTON RAY — Goldsboro
PEOPLES, JO ANN — Fayetteville
PERGERSON, BARBARA ANN — Franklinton
PIERCE, MARY CAROLYN — Maysville
PLASTER, PAULA FAITH — Patrick Springs, Va.

PLEASANTS, JAMES LAWRENCE — Louisburg
POLK, JACQUELINE JUSTINE — Plymouth
POPE, JANIE ELIZABETH — Lucama
PORTER, SANDRA CAROLYN — Elizabeth City
POWELL, SAMUEL FLETCHER — Garner

PROCTOR, KENNETH RAY — Stantonsburg
PULLEY, CHARLES OWEN — Kittrell
PURVIS, REBECCA ANN — Fairmont
PURVIS, STANLEY LEROY — Greenville
QUICK, BILLY NORRIS — Oxford

QUICK, ELEANOR GLYNNE — Clio, S. C.
QUILLIN, RAYMOND THOMAS, III — Ocean City, Md.
RACKLEY, WILLIAM EARL — Goldsboro
RAWLS, CLAUNCE ARTHUR — Washington
RAY, PANSY BERONICA — Lumberton

RAY, WILLIAM J. — Wadesboro
RAYNOR, CONNIE McNEIL — Beulaville
RAYNOR, HUGH SAUNDERS — Williamston
RAYNOR, REBECCA JEAN — Wallace
READ, ROSE PETTUS — Louisburg

REAVES, ELIZABETH DAWN — Roanoke Rapids
REDFERN, JUDY ELIZABETH — Albemarle
REECE, JERRY PATRICIA — Hendersonville
REGISTER, ROGER VINCENT — Turkey
REID, WILSON DOYLE — Roanoke Rapids

RESPISS, JOHN HENRY, III — Washington
RHEM, JULIAN DANIEL, JR. — Washington
RHODES, GEORGE BUTLER — Windsor
RIDDICK, ANNIE MARIE — Hobbsville
RIDDLE, VIVIAN LUCILLE — Asheville

ROBERSON, ELEANOR GRACE — Robersonville
ROBERSON, M. CAROLINE — Robersonville
ROBERTS, CHARLES BROWN — Washington
ROBERTS, SIGNA FAYE — Newport
ROBERTSON, BEN DOUGLAS — Littleton

ROBINSON, DOUGLAS CARTER — Roxboro
ROEBUCK, ELIZABETH SUTTON — Greenville
ROGERS, JO ANN — Williamston
ROGERS, RETHA ELIZABETH — Greenville
ROGERS, SARA LOUISE — Greenville

ROSE, WANDA ELAINE — Pantego
ROUSE, GEORGE DANIEL — Newport News, Va.
ROWE, CLAIBORNE CARR, JR. — Ahoskie
ROWE, JIMMY WADE — Maysville
ROYSTER, ELIZABETH CAROL — Stem

RUSS, PHOEBE DEANE — Longwood
RYAN, BARBARA ANN — Roanoke Rapids
SANDERS, JAMES WALKER — Rose Hill
SANDERS, PRISCILLA AGNES — Laurel Hill
SARASKE, ROSALIND DEANNE — Spring Lake

SCHWAB, BARBARA JEANNE — Garden City, N. Y.
SCOTT, ADAM DVANE — Winterville
SCOTT, GEORGE MUSGRAVE — Elizabeth City
SCOTT, JANICE ANN — Kenly
SCOTT, JIMMY ALLEN — Asheboro

SCOTT, LLOYD EDWIN — Stantonsburg
SCOTT, RUTH BLANTON — Wilmington
SEAGROVES, EDWARD ONCO — Apex
SESSOMS, MARY LINDA — Windsor
SEYMOUR, CHARLES BERNARD — Camden

Juniors

The snows never seemed to stop Dr. Lowery as she pedaled her way to Graham each day for classes.

SHAKELFORD, LARRY WAYNE — Aurora
SHACKLEY, ALAN HOWARD — Moyock
SHARBER, JUNE LOUISE — Elizabeth City
SHEARIN, MIRIAM KAYE — Rocky Mount
SHEPHERD, WOODROW WINDER — Wilmington, Del.

SHIRLEY, BARBARA JANE — Goldsboro
SHUMAN, JAMES FRANKLIN — Charlotte
SIMMONS, LYNDA ANN — Hampstead
SKINNER, FREDDIE E. — Ayden
SKIPPER, ANNIE MARGARET — Whiteville

SKIPPER, LINDA KAY — Mount Olive
SMITH, AMBLICK THOMAS — Hubert
SMITH, BELINDA CAROL — Greenville
SMITH, BETTY STEVENS — Sanford
SMITH, CHARLES MARSHALL — Henderson

SMITH, CLENTON JAMES — Newport News, Va.
SMITH, DAVID MERWIN, JR. — Whiteville
SMITH, FRANKLIN PEARCE — Fayetteville
SMITH, JUDITH FAYE — Rocky Mount
SMITH, MARY EMMA — Ash

SMITH, RICHARD ALLEN — Kelly
SMITH, SANDRA ELLEN — Goldsboro
SMITH, TERRENCE HENRY — Wilmington
SMITH, TOM C. — Greensboro
SOUTH, GEORGE FRANKLIN — Hatteras

SPECKMAN, ELEANOR MARY — Charlotte
SPELL, ALFRED REGINALD — Greenville
SPENCER, ROMULUS SANDERSON, JR. — Engelhard
SPIVEY, JIMMY WARD — Tabor City
STANCIL, GEORGE WILEY — Greenville

STANLEY, NANCY ANN — Clarendon
STANLEY, MARTHA LEE — Wilmington
STANLEY, OZELLA RICH — Magnolia
STATON, BARBARA SAULTER — New Bern
STATON, JOHN MOORE, JR. — Beaufort

STANTON, BODDY — Cassatt, S. C.
STARR, ALICE BLANCHARD — Creswell
STEEN, G. MARVIN — Dagsboro, Del.
STEINBECK, H. FRANKLIN, JR. — Greenville
STEINBERG, MARTIN P. — Wallingford, Pa.

STEPHENS, MARY HELEN — Willow Springs
STEVENS, RICHARD SADLER — Whiteville
STEVENSON, THOMAS CAMPBELL, JR. — Henderson
STEWART, JAMES NEIL, JR. — Wilmington
STEWART, ROBERT EARLE — New Bern

STOKES, PAUL RANDALL — Grifton
STONE, CECIL LEE — Bassett, Va.
STOTESBURY, NANCY GRAY — New Holland
STOTT, JUDY LEE — Hampton, Va.
STOUT, JAMES H. — Haw River

STRAWBRIDGE, JAMES MURRY	Williamston
STREET, LINDA SUE	Rocky Mount
SULLIVAN, BRENDA FAYE	Pikeville
SUMMERLIN, NORMA CAROLE	Mount Olive
SUMMERLIN, SHELDON ALEXANDER	Asheville

SUMMERS, MERLE THOMAS	Raleigh
SUTTON, BRENDA K.	Fountain
SUTTON, JOSEPH ALLEN	Warsaw
SUTTON, MARGARET FRANCES	Calypso
SUTTON, WILLIAM LEROY	Elizabeth City

SUTTON, WILLIAM RANDOLPH, JR.	Wilmington
TABOR, FRANK BENJAMIN, JR.	Hampton, Va.
TALTON, JAMES EVANS	Atlantic Beach
TANNER, BLARNIE THOMAS	Rocky Mount
TART, MARY GAIL	Dunn

TAYLOR, C. NEWASSA	Oxford
TAYLOR, JERRY WEST	Kinston
TAYLOR, JUNE HARPER	Kinston
TAYLOR, SAMUEL BILLY	Spring Hope
TEACHEY, GEORGE RALPH	Goldsboro

TEACHEY, HATTIE MAE	Wallace
TEMME, JAMES W.	Sanford
THOMAS, JO BETH	Springfield, Va.
THOMAS, JUDITH CARLENE	Beulaville
THOMPSON, JENNY LYNN	Greenville

THOMPSON, MYRA ELLEN	Princeton
THOMPSON, SANDRA LEE	Greenville
THOMPSON, THOMAS JEFFREY	Princeton
THORNTON, LINDA LEE	Ahoskie
THORPE, JAMES ALEXANDER	Rocky Mount

TILLEY, ADOLPHUS LINWOOD, III	Rocky Mount
TILLEY, ROBERT COX	Greenville
TODD, JEAN SINK	Thomasville
TOLER, PAMELA JEAN	Washington
TOWE, JOSEPHINE DAVIS	Hartford

TROUTMAN, WILLIAM ALFRED	Williamsburg, Va.
TROWER, WILLIAM WALLACE	Great Falls, Va.
TRUEBLOOD, DOTTIE BELL	Goldsboro
TRUESDALE, JUANITA SUSANNE	Alexandria, Va.
TURNER, NANCY ELAINE	Lewes, Del.

TYLER, MARTHA E.	Greensboro
TYNDALL, EDITH GRAY	Dunn
TYNDALL, EDITH JEAN	Fremont
VASHAW, VOLNEY HARWARD	Durham
VAUGHAN, BRENDA C.	Raleigh

VAUGHAN, CHARLES LEIGH	Greenville
VAUGHAN, NANCY CAROLYN	Wake Forest
VOGEL, WILLIAM CHARLES	New Bern
WADE, NANCY LEE	Henderson
WALL, BRENDA JOYCE	Winterville

Juniors

Could anything be better than Miss Gwen Potter's coffee break?

WALL, WELDON TEXAS — Monroe
WALLACE, SYLVIA ANN — Bath
WALLACE, THOMAS LANIER — Wilmington
WAMSLEY, ALFRED JOSEPH, JR. — Tarboro
WARD, JAMES KIRBY — Rocky Mount

WARD, LEROY — Nakina
WASHER, ROBERT JAMES — Merrick, N. Y.
WATERS, JESSE BURL — Pinetown
WATERS, SIMON JOSEPH, JR. — Greenville
WATERS, WILEY MOYE, JR. — Winterville

WATSON, BRETT T. — Darlington Heights, Va.
WATSON, MILLARD RAY — Goldsboro
WATSON, SAM LEROY, JR. — Goldsboro
WATSON, WINSTEAD EARL — Kenly
WAUGHTEL, CHARLES EDWARD — Red Lion, Pa.

WEAVER, MAURICE ALLEN — Varina
WEATHERLY, LARRY KEITH — Hamlet
WEBER, ANN KINGMAN — Lumber Bridge
WEBSTER, KENNETH IRVIN — Shannon
WEEKS, CLARENCE JOHNSON, JR. — Whitakers

WELCH, SYLVESTER BURDITT, III — Arlington, Va.
WEST, MATILDA TART — Roseboro
WEST, PAUL DUVAL — Fayetteville
WESTBROOK, J. B. — Newton Grove
WHEATLEY, JAMES ROLEN, JR. — Beaufort

WHITE, MARIAN CAROL — Hobgood
WHITE, SARA LOU — Windsor
WHITEHURST, SHIRLEY BROWN — Stokes
WHITEHURST, WILLARD T., JR. — Bethel
WHITFIELD, DAVID LEE — Kinston

WHITFIELD, R. GERALDINE — Mount Olive
WHITLOW, MARTHA LEIGH — Lexington
WIGGS, ARITTA KAY — Selma
WIGGS, ELTON EDWIN — Princeton
WILLETS, DORIS ANN — Morganton

WILLIAMS, CHARLES OWEN — Newton Grove
WILLIAMS, ELIZABETH — Milton
WILLIAMS, HILDA ELIZABETH — Tarboro
WILLIAMS, LEON MATTHEW — Princeton
WILLIAMS, LEWERENCE WADE — Wilmington

WILLIAMS, MARION KAYE — Hillsboro
WILLIAMS, WILLIAM HARVEY — Robersonville
WILKINSON, CHARLES WATKINS, JR. — Oxford
WILLIS, GLENDA LEE — Stacy
WILLIS, WILLIAM HENRY — New Bern

WILSON, WAYLON LLOYD — Sanford
WINSTEAD, JACKIE MARIE — Franklinton
WITHERSPOON, ROBERT FRED — Peachland
WOODBURY, EDGAR MAX — Wilmington
WOODSON, JEAN PAIGE — Fayetteville

WOOLARD, MOYE WAYNE — Washington
WORLEY, EDWARD DIXON III — Greenville
WORSLEY, SAMUEL M. — Oak City
WORTHINGTON, IRMA SUE — Winterville
WORTHINGTON, MARY ANN — Winterville

WRIGHT, NANCY MARTHA — Henderson
WYATT, CLAUDE WAYNE — Portsmouth, Va.
WYNN, CAROLYN JOYCE — Henderson
WYNNE, VERNICE JANE — Stokes
YEOMANS, DANIEL W. — Harkers Island

YOUNG, DANIEL WRIGHT — Youngsville
YOUNG, WILLIAM FOSTER — Greenville
YOUNT, PHILLIP HAROLD — Bolivia
ZEBLEY, ROBERT STANLEY — Wilmington, Del.

Diana Canady is truly one of ECC's great "snowballers." She was but one of the many who used the snow to an advantage.

Homecoming crowds reached a new height when the 1961 Dixie Days festivities reigned.

Juniors

Sophomore Class Officers

BILL EYERMAN
President

BILLY BRASWELL
Vice-President

MARGARET ADKINS
Secretary

KAREN KAST
Treasurer

BRENDA REGES
Senator

ADAMS, ALLEN McCRARY — Mount Olive
ADAMS, VIVIAN — Wilmington, Del.
ADCOCK, EDNA ROSE — Oxford
ADCOCK, ELIZABETH ANN — Rowland
ADCOX, VIRGINIA CLYDE — Fayetteville

ADKINS, MARGARET ANN — Rocky Mount
ADLER, LOUIS FOXMAN — Tarboro
ALBERTSON, LINDA CAROL — Beulaville
ALDRIDGE, CAROL ELAINE — Harrisburg
ALDRIDGE, WANDA JEAN — Washington

ALFORD, JAMES BASS — Wilson
ALFORD, WINNIE EVELYN — Whitakers
ALLEN, ARLENE — Newport News, Va.
ALLEN, JO ANN — Mebane
ALLISON, JAMES RICHARD — Reidsville

ALLSBROOK, PAMELA KAY — Scotland Neck
ANDERSON, JOHNNY YOUNG — Marion
ANDERSON, WILEY ROADRICK — Fountain
ANDLETON, ANNIE JANE — Hampton, Va.
ANDREA, JUDITH MICHAEL — Alexandria, Va.

ANDREWS, JAMES TRACY — Liberty
ANDREWS, LINDA JO — Clinton
ANDY, CAROLYN ANNE — Tarawa Terrace
ARMSTRONG, KAYE ESTEZ — Ahoskie
ARMSTRONG, LINDA GAIL — Portsmouth, Va.

ARNOULT, JOSEPH HENRY — Martinsville, Va.
ARTHUR, CHARLES L. — Kinston
ASHLEY, NADEAN LEE — Timberlake
ASKEW, NORLEEN EMELINE — Colerain
ATKINS, CHARLES ROBERT, III — Greensboro

ATKINSON, MYRA GAIL — Kenly
AUSTIN, DAWN ELIZABETH — High Point
AYCOCK, GEORGE ALAN — Goldsboro
AYERS, FRED DALBERG — Elizabeth
BACEN, LEE H. — Dalem, N. J.

BAILEY, ARTHUR M. — Raleigh
BAILEY, NANCY R. — Raleigh
BAILEY, OTIS TALMADGE — Graham
BAILEY, SANFORD WALTER — Wake Forest
BAKER, JO ANN — Washington

BAKER, RITA WILSON — Gates
BARBER, CLARENCE WILBERT — Mount Olive
BARCLAY, NORMAN DAVID — East Point, Ga.
BARCO, BARBARA GAYE — Grandy
BARNES, KENNETH TOSTOE — Jacksonville

BARNHILL, DONNYE VIVAN — Battleboro
BARROW, DAVID DANIEL — Snow Hill
BARROW, DONALD NEIL — Goldsboro
BASS, LYNWOOD ANDERSON, JR. — Wilson
BASS, MINNIE FRANCES — Goldsboro

BATCHELOR, BARBARA JO — Nashville
BATEMAN, JAMES HAROLD, JR. — Danville, Va.
BATEMAN, TOPPER W. — Belhaven
BEACH, LILLIAN — Fort Myer, Va.
BEAMAN, CECIL WOOD — Snow Hill

BECK, CAROLYN VIRGINIA — Zebulon
BEDSWORTH, SARITA — Morehead City
BELCHE, JUDITH FAYE — Castalia
BELL, CLARA BENNETTE — Rocky Mount
BELL, DIANE LYNN — Kinston

BENDER, RALPH ANDREW — Jacksonville
BENMOUYAL, PIERRE P. — Casablanca, Morocco
BENNETT, BRYAN C. — Beyside, Va.
BENNETT, ELIZABETH ANN — Ayden
BENNETT, JAYNE GUNNELL — Elizabethtown

BENSON, JIMMY CARLTON — Clayton
BERRY, JOHN RAY — Morganton
BIGGS, JUDY LOUISE — Rocky Mount
BIGGS, RITTIE JEAN — Williamston
BIVINS, AGNES CAROLYN — Hillsboro

Sophomores

Male students found it was no easy task to register during Fall Quarter, even without coeds registering at the same time.

BLACK, EDWARD MANFORD — Greensboro
BLACK, SANDRA KAY — Fayetteville
BLACKLEY, LAVERNE — Durham
BLACKWELDER, CHARLES RICHARD — Hillsboro
BLACKWELL, E. NORMAN — Draper

BLAKE, AMELIA VAUGHN — Fayetteville
BLAND, SUE ANN — Kinston
BLANTON, GARY C. — Kings Mountain
BLANTON, JAMES CORDELL — Kings Mountain
BLIZZARD, JOYCE ANN — Beulaville

BLYTHE, MARGARET ELIZABETH — Seaboard
BOBBITT, JOAN FRANCES — Rocky Mount
BONNEN, MICAJAH MIXON — Greenville
BOONE, H. CHESTER — Gates
BOTELER, EDWARD MORTIMORE, JR. — Jacksonville

BOWERS, DAN LEWIS — Norlina
BOYD, BILLIE BURCHAM — Durham
BOYD, JACKY DALE — Arapahoe
BOYD, PATRICIA ANN — Winston-Salem
BRADFORD, ANNE HARVEY — Fayetteville

Sophomores

BRADLEY, DAVID JOHNSON — Benson
BRADLEY, SANDRA WRAY — Tarboro

BRANCH, ROBERT CLINTON, III — Rocky Mount
BRANDON, ELIZABETH R. — Wilson

BRANNON, ELIZABETH KAY — Sanford
BRANNON, JOSEPH PALMER — Sanford

Well-balanced meals can always be found in one of our four cafeterias.

BRANTLEY, CORNELIUS FRANCIS — Bunn
BRASWELL, BILLY EDMUND — Pine Level
BRAXTON, JULIA CAROLYN — Oak City
BREWER, DONALD LEE — Star
BREWER, HILDA MARIE — Clinton

BREWER, LINDA ELAINE — Siler City
BREWER, RICK DOUGLAS — Belleville, N. J.
BRIGHT, NORMA FAYE — Elizabeth City
BRILEY, LENNON GLENN — Greenville
BRINKLEY, WILLIAM EARL, JR. — Greenville

BRINN, JACK ELLIOTT, JR. — Hertford
BRINSON, DOROTHY LARUE — New Bern
BRISSON, JUDY HESTER — Bladenboro
BRITT, HENRY VANN — Clinton
BRITT, NETTIE SUE — Bladenboro

BROOKS, CAROLYN ELIZABETH — Oxford
BROOME, DONNA MARIE — Tarboro
BROWN, BEN GOODWIN — Tarboro
BROWN, CLAUDIA CARROLL — Marshallberg
BROWN, DORA ANN — Greenville

BROWN, ELIZABETH FAYE — Wilson's Mills
BROWN, JOYCE ERLEAN — Mooresville
BROWN, PATRICIA LOUISE — Hobbsville
BROWN, WILLIAM ASHBY, JR. — Tarboro
BRYANT, BETTY ELAINE — Midway Park

BUCK, ROBERT THOMAS — Greenville
BULLARD, JACKIE FAYE — Chadbourn
BULLOCK, GEORGE MONROE — Fuquay Springs
BULLOCK, JACQUELINE OLIVIA — Goldsboro
BULLOCK, MARVIN FRANKLIN — Reidsville

BUNDY, OLA MAE — Elizabeth City
BUNTING, POLLY L. — Williamston
BURCH, THOMAS EARL — Aulander
BURKETTE, DAVID AARON — Ahoskie
BURROUGHS, DIANE FRANCES — Arlington, Va.

BURTON, WILLIAM GEORGE — Hampton, Va.
BUSHBY, LYNDA JEAN — Southern Pines
CAIN, ELLEN MARIE — Roseboro
CAIN, LINDA HARRIET — Fayetteville
CAMERON, BETTY JO — Sanford

CAMNER, ELLEN MARILYN — Atlanta, Ga.
CAMPBELL, CAROLYN ANNE — Greensboro
CANEPA, JOHN COLONBUS — Newport News, Va.
CANIPE, BRENDA JOYCE — Rockingham
CANIPE, MICHAEL EUGENE — Charlotte

CANIPE, PEGGIE JEWELL — Rockingham
CANNADY, DIANA GAY — Ahoskie
CANNADY, SYLVIA DELORES — Roseboro
CANNON, WILLIAM E. — New Bern
CANTRELL, HENRY BECKER — Morganton

CAROON, NATHAN ALTON — Aydlett
CARRAWAY, KENNETH L. — Norfolk, Va.
CARROLL, ELIZABETH — Winterville
CARTER, HELON GRACE — Pink Hill
CASEY, BENJAMIN HORACE, JR. — Goldsboro

CASEY, PEGGY MARIE — Kinston
CASH, PEGGY MORRIS — Youngsville
CASSICK, CAROL ALLEN — Greenville
CASTELLOE, MARY CAROLINE — Windsor
CATES, EDITH ANNE — Tarboro

CAUDILL, SUE CAROL — Star
CAYTON, ELIZABETH OLIVER — Turkey
CHALK, DENISE RHYNE — Moyock
CHEEK, WESLEY BAXTER — Rockingham
CHESHIRE, WILLIAM EDWARD, JR. — Plymouth

CHESSON, LELA HARRELL — Williamston
CHESTNUTT, SYLVIA IRENE — Magnolia
CHIARENZA, ANTHONY AMERICO — Brooklyn, N. Y.
CHRISMAN, GARY BLAINE — McLean, Va.
CHRISTESEN, ROBERT CURRIER — Washington, D. C.

CLARK, THURMAN LEE — Grimesland
CLARK, WILLARD JAMES, JR. — Bonlee
CLARKE, MARILYN GAYLE — Albemarle
CLEGG, PHILLIP GEORGE — Durham
CLIFTON, SUSAN ROYALL — Faison

CLINARD, R. NOLAN — High Point
COBB, SANDRA LORRAINE — Merry Hill
COCHRANE, ALICE JUANITA — Weldon
COMBS, LeANNE — Dover
COMER, JULIA E. — Cameron

COMPTON, NANCY GAYLE — Sanford
CONDER, ANNE RUSSELL — Swansboro
CONNELL, JOHN MARTIN — Raleigh
COOPER, SANDRA FAYE — Salisbury
COPELAND, JULIA MILLER — Merry Hill

COPELAND, NANCY JANE	Greenville
COPPLE, RICHARD LEE	Greenwood, Del.
CORBETT, JAMES RUSSELL	Newport News, Va.
COTTEN, NANCY BOYD	Scotland Neck
COURIE, JANIECE LATEETY	Kinston

COX, BEVERLY BARRETT, III	Newport News, Va.
COX, CAROL ROSE	North Wilkesboro
COX, RONNIE HURST	Winterville
COX, STANLEY WILSON	Sanford
COX, THOMAS EARLE, III	Arlington, Va.

COZART, HATTIE FRANCES	Greenville
CRAWLEY, GLORIA JANE	Ayden
CROCKER, SYLVIA ANN	Henderson
CROSS, JAMES LAWRENCE	Hubert
CROUSE, LINDA CAROL	Greensboro

CRUMPLER, DOUGLAS LAMAR	Clinton
CRUTCHLOW, ELLA SUE	Suffolk, Va.
CULLIPHER, LOUIS ARNOLD	Celerain
CUMMINS, ROMA LEE	Mooresville
DALLAS, GARLAND SANFORD, JR.	Roxboro

DANIEL, BETTY BROOKS	Roxboro
DANIEL, RUTH CARL	Henderson
DARDEN, THOMAS SIDNEY	Faison
DAVENPORT, JANE PAGE	Washington
DAVIS, ANDREW MARTIN, III	Richmond, Va.

DAVIS, CHARLES MICHAEL	Seven Springs
DAVIS, EDGAR QUINTON	Hamilton
DAVIS, JANICE FAYE	Rocky Mount
DAVIS, MARGARET CARLEEN	Huntersville
DAVIS, PATRICIA MAXINE	Beaufort

DAVIS, PEGGY LEVERNE	Louisburg
DAVIS, SUSANNE TELFAIR	Wilson
DAWSON, DUMAS HALDENE	Dunn
DEARING, BETTY ANN	Portsmouth, Va.
DeBERRY, VICTOR ANN	Roanoke Rapids

DeBURHL, CAROLYN FAYE	Kinston
DENNIS, DAVID BOYETTE	Norfolk, Va.
DENTON, BOBBY LEE	Rocky Mount
DERCOLE, PATRICIA ANN	Clifton Heights, Pa.
DICKENS, DONALD CLEVELAND	Enfield

DICKENS, DONNA YVONNE	Fuquay Springs
DICKENS, GWENDOLYN ANNE	Roanoke Rapids
DILDAY, JAMES EARL	Ahoskie
DIXON, ANNIE LAURA	Oxford
DOLLYHIGH, SANDY LEE	Asheboro

DOUGLAS, BETSY CAROLE	Salisbury
DOWD, CAROLYN ANN	Bear Creek
DRAPER, JOHN ROBERT	Suffolk, Va.
DUDLEY, ROBERT LEE, JR.	Norfolk, Va.
DUKE, JOSEPH BENJAMIN	Washington

DUNCAN, NENA BALLARD	Greenville
DUNN, EDWARD KENT, JR.	Rocky Mount
DUNN, LEVON	Conway, S. C.
EAKES, BEVERLY KINTON	Jacksonville
EARLY, JAMES B., III	Madison, Va.
EASON, TIMOTHY GRAY	Jacksonville
EATMON, VELMA RUTH	Menola
EDGERTON, LOIS	Kenly
EDWARDS, HOYT LEE	Franklinton
EDWARDS, JAMES PRESTON	Smithfield
EDWARDS, JOHN KEEN	Martinsville, Va.
EFLAND, LINDA KATHLEEN	Efland
ELAM, THOMAS HENRY	Kinston
ELLEN, THOMAS JOEL	Raleigh
ELLER, JERRY WAYNE	Granite Quarr
ENNIS, GAY NELL	Benson
ENNIS, JAMES RAY	Smithfield
EPTON, SARAH KAY	Red Springs
EUGLOW, JUDITH CARRIETTA	Portsmouth, Va.
EVANS, CHARLOTTE MERLE	Selma
EVANS, NANCY CAROLE	Marshville
EVERETT, EDITH RODGERS	Robersonville
EVERETT, WILLIAM HERMAN	Hamilton
EYERMAN, WILLIAM PENN	Chapel Hill
FARMER, DOTTIE JANE	Greenville
FARRIOR, PATRICIA KAY	Southern Pines
FELTON, CLIFTON HARRY, JR.	Rocky Mount
FELTS, CAROL M.	Norlina
FIPPS, LOWERY LANE	Clarendon
FISH, JUDITH BARBOUR	Willow Springs
FISHER, GLENN JAMES, JR.	Concord
FITE, CYNTHIA DIANE	Belmont
FITZGIBBON, SANDRA LOUISE	Southern Pines
FLOWERS, LINDA BERTA	Wilson
FLOYD, JOHN WALSH	Lumberton
FOGLEMAN, BETTY JEAN	Butner
FORBES, LYLE OTIS	Shawboro
FORBES, PATTIE JEANETTE	Elizabeth City
FORBIS, ANNIE LEE	Greensboro
FOREHAND, BILLIE FAYE	Shiloh

Sophomores

Those long lines headed for classes often had as many umbrellas as persons in them on snow days.

FOSTER, DUDLEY DAVIS — Kinston
FRANKLIN, BEN HILL — High Point
FRANKLIN, CHARLES ROBERT — Kinston
FRANKLIN, JAMES PRENTICE — Gastonia
FRAZIER, STEVE E. — Charlotte

FREEMAN, E. CAROLYN — Bladenboro
FRIEDKIN, JUDITH C. — Chester, Pa.
FROST, JERYL DAVID — Norfolk, Va.
FULFORD, JERRY PAYNE — Beaufort
FULLER, HARTWELL H., JR. — Pinetops

FUSSELL, DAVID GEDDIE — Rose Hill
FUTCH, ELLEN CARYL — Burgaw
GAINEY, NELLIE HOLMES — Beaufort
GALLOWAY, FRANKIE JEROME — Wilson
GARDNER, MARY JANICE — Oak Ridge

GARNER, NANCY ELIZABETH — Roanoke Rapids
GARRETT, BARBARA INEZ — Bath
GARRETT, ROBERT EDWARD — Norfolk, Va.
GARRIS, CHERRY ARBOR — Williamston
GARRISS, MARCUS ALTON, JR. — Weldon

Sophomores

Dances proved to be the most popular form of recreation during Orientation Week.

GARTMAN, LAURA URQUAART — Portsmouth, Va.
GASKINS, NANCY FAYE — Enfield
GAY, BRENDA MARTIN — Zebulon
GERLINGER, MARTHA DAWN — Rocky Mount
GIBSON, MATTIE JEAN — Halifax

GIBSON, PAUL BRYAN — High Point
GILBERT, NANCY LOU — Union Level, Va.
GILBERT, VIOLET MADLYN — Tazewell, Tenn.
GILLIKIN, THOMAS DUDLEY — Newport
GITELSON, ELAINE LESLIE — Durham

GLENN, MARY LEE — Hertford
GLOSSON, LORETTA JANE — Burlington
GLOVER, DOROTHY LYNN — Wilson
GODBALD, MARION BOYD — Cheraw, S. C.
GODWIN, JUDITH ANN — Willow Springs

GODWIN, RONNIE LEWIS — Lillington
GODWIN, WILLIAM LAWRENCE — Clayton
GOODWIN, WILLIAM CARROLL, JR. — Greenville
GOULD, PAUL RAYMOND, JR. — Norfolk, Va.
GRADY, LINDA FAYE — Kinston

GRADY, SHELBA JEAN — Deep Run
GRANT, GERALD LEE — Goldsboro
GRAVES, LORA ANN — Snow Camp
GRAY, HELEN JEANNETTE — LaGrange
GREEN, VIRGINIA ANN — Greenville

GREENWELL, ANNE BATCHELOR — Jacksonville
GRIFFIN, ELBERT SHANNON — Williamston
GRIFFIN, MINNIE VIRGINIA — Williamston
GRIFFITH, GEORGE L. — Kannapolis
GRIGGS, CARL THOMAS — Winston-Salem

GROET, DOROTHY ANNE — Grifton
GROVE, RONNIE HUNTER — Scotland Neck
GUPTON, EVELYN MAE — Louisburg
GUPTON, JO ANN — Louisburg
GURKIN, MILDRED JOAN — Washington

GURLEY, LINDA PEARL — Princeton
GURLEY, MELBA PATE — New Bern
GUTHRIE, CHARLES EDWARD — Yanceyville
GWYN, VAUGHN MONROE — Mount Airy
HADDAD, SELIM JOHN — Washington, D. C.

HALL, BONNIE JEANETTE — Fayetteville
HALL, CLAUDE MICHAEL — Bassett, Va.
HALL, EDWIN STARKEY — Washington
HALL, MILDRED PATTON — Spring Lake
HALL, ROY WARREN — Wilmington

HAMBY, GEORGE ANDY — Fayetteville
HAMILTON, VIOLET F. — Harkers Island
HAMMOND, LUCY OLIVIA — New Bern
HANSON, LINDA SUE — Athens, Ga.
HARDESTY, LINDA — Newport

HARDIN, PATRICIA — Orrum
HARDISON, JOHN CLARENCE, JR. — Teachey
HARDISON, ROBERT BRYAN — New Bern
HARDY, BRENDA KAYE — New Bern
HARRELL, BENNIE GERALD — Greenville

HARRELL, LEE LANG — Greenville
HARRELL, LINFORD LOY — Barhamsville, Va.
HARRELL, RACHEL MARIE — Tarboro
HARRELSON, NANCY DELL — Tabor City
HARRIS, BRENDA JOYCE — Greenville

HARRIS, HAYWOOD DENARD — Greenville
HARRIS, HERBERT BAXTER — Elizabeth City
HARRIS, JEANETTE L. — Williamston
HARRIS, PHILIP SOUSA, JR. — Rocky Mount
HARRIS, RUTH JOYCE — Greensboro

HARRIS, YVONNE OLIVIA — Franklinton
HARRISON, LEAMON WILSON — LaGrange
HARRISON, RAYMOND H. — Grifton
HART, CORA CAROLYN — Grifton
HASKINS, DAVID A. — Newark Valley, N. Y.

HATCH, BARBARA GAIL — San Francisco, Cal.
HATHAWAY, GEORGE LEROY — Clinton
HATTEM, ALICE O'BRIANT — Williamston
HAWKINS, CLEVELAND MELVIN — Roanoke Rapids
HAWKINS, RALPH MONTEL — Ettrick, Va.

HAYNES, LOLA ROUSE — Kinston
HEATH, LINDA KATHERINE — Delco
HELMS, MARTIN RONALD — Charlotte
HEMBY, MARTHA ELIZABETH — Kinston
HENDERSON, WILLEEN RUTLEDGE — Charlotte

HENDRICKS, JACQUELINE FAYE — Nashville
HENSLEY, CAROLYN JO — Marion
HENSON, CAROLYN KAYE — Thomasville
HERRING, BOBBY RAY — Goldsboro
HESTER, ROBERT LLOYD — Bladenboro

HICKS, HOWARD MASON — High Bent
HICKS, TOMMY JOEL — Asheboro
HIGGINS, JERRY LYNN — Smithfield
HIGH, LINDA FAY — Rocky Mount
HILL, BEN F. — Kinston

HILL, FRANCES LEONA — Goldsboro
HILL, JAMES EDGAR, III — Altarista, Va.
HILL, JOHN ROBERT — Kinston
HILL, LINDA SUE — Deep Run
HILL, LORA ELLEN — Winterville

HINTON, ROY DONALD — Selma
HOBBS, BILLIE ANNE — Newton Grove
HOCHMAN, JOSEPH STEPHEN — Portsmouth, Va.
HODGES, WILLIAM RICHARD — Washington
HOELL, BETTY JEAN — Greenville

HOLBERT, RICHARD MOORE — Greenville
HOLLAND, BENJAMIN FRANKLIN — Suffolk, Va.
HOLLAND, CHUCK WILLIAM — Jacksonville
HOLLEMAN, LARRY FREDERICK — Willow Springs
HOLLINGSWORTH, KATHERINE ANNE — Teachey

HOLTON, JAMES WOODVILLE — Suffolk, Va.
HONEYCUTT, PEGGY JEAN — Wilson
HONEYCUTT, REBECCA JUNE — Dunn
HOOD, ROBERT MONROE — Sanford
HOOKS, GEORGIA GREY — Whiteville

HOOPER, BARBARA LEE — Greenville
HORNE, EUGENE BARRON, JR. — Kure Beach
HOUSTON, THOMAS KARR — Long Island, N. Y.
HOWARD, PATRICIA ANN — Wilson
HOWARD, RUBIE WATKINS — Oxford

HOWELL, BRUCE THURMAN — Gaupburg
HUDGINS, JUDY LANE — Warrenton
HUDGINS, MARTHA HALL — Fentress, Va.
HUDNALL, DONNA FRANCES — Beaufort
HUDSON, GERALDINE — Grimesland

HUFFSTELER, SUZANNE HOUSE — Newton Grove
HUGGINS, PATRICIA ANN — Fort Barnwell
HUGHES, JOSEPH DENVER — Farmville
HUGHES, LINDA LUCILLE — Stedman
HUMPHREY, JEAN RAYE — Beulaville

HUMPHREY, MARGARET ANN — Dover
HUNEYCUTT, RICHARD KENDRICK — Portsmouth, Va.
HUNSUCKER, SUE ELLEN — Winterville
HUNT, WILLIE ALLEN — Sanford
HUNTER, SHIRLEY RUTH — Summerfield

HYLE, ROY ALTON, II — Newport News, Va.
INGE, CLAUDE ERNEST — Petersburg, Va.
INGRAM, NORMA JEAN — Swansboro
IPOCK, LAURA JANE — Richmond, Va.
IVEY, LARRY THOMAS — Rich Square

IVEY, NORMA HARDIN — Roanoke Rapids
JACKSON, JOHNNY LENAIR — Roseboro
JACKSON, JOYCE LEE — Greenville
JACKSON, JUDITH ANN — St. Pauls
JACKSON, LEE DUNCAN — Willow Springs

Sophomores

The busy spot on campus, no matter what the hour, is the soda shop.

JACKSON, RICHARD DONALD — Hickory
JAMES, JOYCE ANN — Wallace
JAMES, POLLY LEE — Wallace
JAMES, SAMUEL ADAMS, JR. — Raleigh
JARMAN, CHARLOTTE ELIZABETH — Kinston

JARMAN, JAMES ASHLEY — Morehead City
JARRELL, CLYDE RICKEY — Kernersville
JARVIS, FRANCES JEAN — Elkin
JENKINS, BARBARA ALICE — Wilson
JERNIGAN, CHARLES BUCK — Godwin

JERNIGAN, C. FAYDENE — La Grange
JOHNSON, ALICE MARIE — Taylorsville
JOHNSON, ANN BLANCHE — Bladenboro
JOHNSON, BARBARA ANN — Salisbury
JOHNSON, BRENDA CAROLYN — Four Oaks

JOHNSON, CHARLES ROBERT — Fayetteville
JOHNSON, JANET GAYE — Benson
JOHNSON, JOSEPH DELEON — Rose Hill
JOHNSON, KATHARINE E. — Washington
JOHNSON, LILLIAN MAY — New Bern

Could it . . . . . be real?

The playhouse is often the place to find colorful subject matter for photographers.

JOHNSON, MILLARD GARDNER — Benson
JONES, ALMA ELIZABETH — Seven Springs

JONES, ANN LANDRA — Reidsville
JONES, FOSTER EDWARD — Spring Lake

JONES, JACQUELYN MAY — Suffolk, Va.
JONES, JEANETTE ANN — Suffolk, Va.

Sophomores

JONES, JIMMY MARTIN — Dunn
JONES, JO ANNE — Clinton
JONES, JOHN TUCKER — New Bern
JONES, MARY ELIZABETH — Walstonburg
JONES, ROBERT ALTON — Swansboro

JONES, STEPHEN THOMAS — Belhaven
JORDAN, EVA DORIS — Rocky Mount
JORDAN, MARSHA LEE — Henderson
JOYNER, JOSEPH DONLEY — Rocky Mount
JOYNER, KENNETH LEE — Elm City

JOYNER, WILLIAM HARDING — Charlotte
JUSTICE, GENE SPENCER — Clayton
KAST, KAREN ELIZABETH — Jacksonville
KEARSON, LAWRENCE LEE — Henderson
KEENAN, ROBERT M. — Burlington

KELLY, NEWTON JAY, JR. — Wilmington
KENDALL, MARTHA ANN — Fayetteville
KENNEDY, CYNTHIA ALLEN — Raleigh
KENNEDY, GERALDINE — Benlaville
KENNEDY, PATRICIA HAMMOND — Elkin

KENNEDY, SANDRA KAY — Greenville
KENNINGTON, MARY ANNE — Roxboro
KILDAY, JOHN WILLIAM — Alexandria, Va.
KILPATRICK, HARRY GRAHAM — Teacheys
KINSEY, CHARLES RALPH, JR. — Charlotte

KIVETT, ADA JANE — Burlington
KIVETTE, PATRICIA HUNT — Sanford
KIZER, HELEN ANN — Richmond, Va.
KLINGMAN, CHARLES ROSS — Raleigh
KNOWLES, RUSSELL — Greenville

LACHARY, JOAN CARROLL — Greensboro
LAMBERT, DENNIS KEITH — Rockingham
LANCASTER, CAROLYN ROSE — Castalia
LANCASTER, LARRY LEON — Fayetteville
LANE, TROY LEE — Washington

LANIER, HELEN ELIZABETH	Oxford
LANIER, THOMAS FREDERICK	Oxford
LANNING, ELISABETH KAY	Mebane
LASATER, MARY ANN	Durham
LASSITER, ALLEN GILBERT, JR.	Scotland Neck
LASSITER, JAMES FRANKLIN	Harrellsville
LASSITER, LONNIE WAYNE	Gaston
LASSITER, TED ARVIN	Edenton
LATON, HILDA FAYE	Jackson Springs
LAWRENCE, DAVID THOMAS	Franklin, Va.
LAWRENCE, HORACE G.	Otway
LEARY, FRANCES PAULINE	Belcross
LEDBETTER, NANCY ANN	Asheville
LEE, DAVID EDWARD	Smithfield
LEE, FREDDIE WOOD	Benson
LEE, MARIAN GAYLE	Acme
LEE, ROBERT EDWARD	Elizabeth City
LEE, SYLVIA ELIZABETH	Murfreesboro
LEGGETT, NANCY ANN	Lumberton
LEMOND, JOHN MICHAEL	Charlotte
LEWIS, JEAN CAROL	Wilson
LEWIS, LARRY NORMAN	Asheboro
LEWIS, LYNDA CAROLE	Knightdale
LEWIS, MOLLIE JEAN	Snead's Ferry
LEWIS, SUSAN MARIE	Atlantic
LEWIS, WILEY HOWARD	Beaufort
LILLEY, ANTHONY EVAN	Williamston
LILLEY, JEANNETTE	Williamston
LIPFORD, NANCY PURCELL	Raleigh
LITTLE, THELMA RUTH	Greenville
LIVERMAN, DONNA HOWELL	Tarboro
LIVINGSTON, SARA BETH	White Oak
LOCKWOOD, NANCY LOU	Hampton, Va.
LOFTIN, JUDY	Denton
LONG, DELAND EUGENE	Rockingham
LONG, LINDA CAROLE	Roxboro
LORBACHER, FREDERICK GUSTAR	Raleigh
LOVE, JUDITH ELAINE	Stanfield
LOVING, THOMAS FRANKLIN	Cameron
LOWE, SUE SCOTT	Mount Olive
LUPTON, I. REBECCA	Belhaven
LYNCH, FRANCES ANNE	LaGrange
LYNCH, KATHRYN MARIE	Edenton
McALISTER, THOMAS EUGENE	Raleigh
McBRYDE, RICHARD VINCENT, JR.	Fayetteville
McCLUNG, JACK ALLEN	Goldsboro
McCOTTER, RALPH HOOKER, JR.	Arapahoe
McCOY, LANA KAY	Midland
McDONALD, JANET ELIZABETH	Lillington
McGALLIARD, JERRY GARLAND	Valdese

McGEE, JOHN HARRELSON — Greenville
McGEE, THELMA ALICE — Spring Lake
McILWEAN, BURNESS ANN — New Bern
McINTOSH, JAMES VAN — Atlantic
McKEAN, SHARON LEE — Arlington, Va.

McLAMB, JOHN CHARLES — Newton Grove
McLARTY, JULIA ARMINTA — High Point
McLAURIN, HENRY FRANKLIN — McColl, S. C.
McLAURIN, MARGARET LYNN — Fayetteville
McLAWHON, CHARLOTTE RUTH — Winterville

McLAWHORN, DAVID W. — Ayden
McLAWHORN, JONATHAN KERRY — Grifton
McPHAIL, BILLIE CAROLE — Mount Olive
McPHERSON, MARGARET D. — Elizabeth City
MACKILL, MARGARET R. — Roanoke Rapids

MADDOX, EDWIN THOMAS, JR. — Laurinburg
MANER, JIM FLEETWOOD — Wadesboro
MANN, JOE ALLEN — Newport
MANNING, LEE ODELL, JR. — Grifton
MANNING, LINDA KATHERINE — Bailey

MANSFIELD, ERVIN EUGENE — Hertford
MARSHALL, RICHARD BLAINE — Louisburg
MARSHBURN, ANNE SCOTT — Washington
MARTIN, KENNETH MORRIS — Elkin
MARTIN, LEON GERALD — Princeton

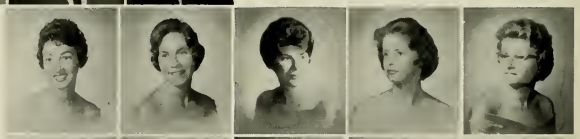

MARTIN, MARY OLIVIA — Shallotte
MARTIN, SHIRLEY ANN — Raleigh
MASARSKY, ELIZABETH D. — Georgetown, Del.
MASON, POLLY ELIZABETH — Bath
MASSENGILL, LINDA LEE — Four Oaks

MASSEY, PEGGY CHRISTINE — Smithfield
MATLOCK, GROVER LEE — Winston-Salem
MATTHEWS, DONNA KAY — Robersonville
MAY, MARY ROBINSON — Greenville
MAYNARD, LLEW JEAN — Jacksonville

MAYTON, JOSEPH FRANCIS — Roanoke Rapids
MEARES, MACIE CAROL — Cerro Gordo
MEEKS, KERDIS EDGAR, JR. — Fayetteville
MEIGGS, MARVIN GRIGGS — Northwest, Va.
MELCHER, PATRICIA ANN — Red Springs

MELTON, MARTHA KATHLEEN — Hubert
MELVIN, BILLIE FALLON — Maysville
MEWBORN, MARILENE — Farmville
MIDGETT, JO ANNE — Hatteras
MIDGETT, RAY McDONALD — Manteo

MILLER, NANCY CAROLYN — Charlotte
MILLS, DOROTHY ANNETTE — Wallace
MILLS, JAMES ERVIN, JR. — Greenville
MILLS, MARILYN NORRIS — Tabor City
MILLSON, CHARLES DAVID — Hamlet

MIMS, RONALD WALTER — Raleigh
MINTON, LINDA SUE — Emporia, Va.
MIZELLE, CECIL SMITH — Windsor
MOBLEY, CAROLYN JANE — Robersonville
MOBLEY, JUDITH ALLEN — Winterville

MODLIN, JUDIETH CATHRYN — Jamesville
MOORE, DOROTHY BLAKE — Acme
MOORE, JERRY LEROY — Greenville
MOORE, LARRY LEE — New Bern
MOORE, ROBERT E. — Gaston

MORGAN, DOLORES HAYES — Bath
MORRIS, NANCY LEE — Norfolk, Va.
MORRIS, SELBA ANN — Portsmouth, Va.
MORSE, SHIRLEY JOAN — Hamlet
MORTON, LINDA R. — High Point

MOSSER, JULITRE CROMWELL — Manning, S. C.
MUNROE, EDNA SHAW — Clarkton
MURPHREY, ROBERT THOMAS — Washington
MURRAY, CARLOS WILLIAM, JR. — Greenville
MYERS, MARCIA DIANE — Alexandria, Va.

Exciting gridiron play continued to bring enthusiastic spectators to the stadium.

Sophomores

NANCE, JAMES PHILMORE — Asheboro
NARRON, LINDA KAY — Bailey
NELSON, DONALD McPHAIL — Jacksonville
NELSON, ROBERT AUGUSTUS — Tarboro
NELSON, WALTER GLENN, III — Hendersonville

NELSON, WILLIAM SHARPE — Hendersonville
NESBIT, ROBERT PHILLIP — Salisbury
NEWELL, SANDRA SUE — Dover
NEWKIRK, MARY JANE — Wallace
NEWMAN, BOBBIE CUPTON — Greenville

NIBBELINK, DINAH RAY — High Point
NICHOLS, JAMES EMERY — Suffolk, Va.
NICHOLS, MARGIE LOU — Greenville
NICHOLSON, DOUGLAS GEVARD — Jacksonville
NIXON, THEDA KAY — Belmont

NOBLE, LINDA FAYE — Tarboro
NOLF, RONALD FRED — Nazareth, Pa.
OAKLEY, BETTY FRANCES — Hillsboro
OATES, RON ODELL — Fayetteville
OBER, VERNA FAYE — Edenton

O'BERRY, WALTER THOMAS — Evergreen
ODOM, MARTHA LINDA — Wadesboro
ODOM, WINNIE LEE — Williamston
OGBURN, JO ANNE — Willow Springs
OLIVER, SANDRA LUCILLE — Fairmont

OVERMAN, JACK DALE — Liberty
OVERMAN, RAYMOND DALE — Goldsboro
OVERTON, ANN CAROLYN — Rocky Mount
OWEN, BONNIE KAY — Lexington
OWENS, CALVIN IRVIN — Harbinger

OWENS, DENISE KATRINE — Grifton
PAGE, SHEILA FAYE — Elm City
PAINTER, BRENDA GAIL — Tarboro
PAIT, JUNE W. — Bladenboro
PARKER, BARBARA ANN — Tarboro

PARKER, DONNA ANNE — Smithfield
PARKER, GEORGIA WINIFRED — Four Oaks
PARKER, JOHN FURMAN — Durham
PARKER, JOHNNY BRYANT — Conway
PARKER, MARGARET ANN — Pendleton

PARNELL, JO ANN — Kenly
PARNELL, LINDA JO — Red Springs
PARRISH, EMMA LOU — Newport
PARRISH, MARY JOYCE — Raleigh
PARROTT, CATHERINE JANE — Kinston

PATCHELL, MARY BELLE — Raleigh
PAUL, MARSHA CAROLINE — New Bern
PAYNE, JULIA ANN — Bassett, Va.
PEACE, IMOGENE — Norfolk, Va.
PEARCE, EDWIN PLUMMER — Greensboro

PEARSALL, JUDY ELAINE — Warsaw
PEEDIN, WILLIAM LOUIS — Pine Level
PELL, HILDA MARY — Elizabeth City
PENNINGTON, MARY ANNE — Okinawa
PERKINS, MARY JACQUELINE — Longhurst

PERNELL, BOBBY COTTRELL — Henderson
PERRY, EVA LOU — Elizabeth City
PERRY, MARY ANN — Elizabeth City
PERRY, ORAN KENNETH — Ahoskie
PETTY, SUSAN WOODING — Greensboro

Sophomores

Registration brought them in throngs, all seeking to get the ideal schedule.

PHELPS, LINDA FAYE — Roper
PHILLIPS, ELEANOR DELANA — Council
PHILLIPS, ELIZABETH GILBERT — Ayden
PHILLIPS, GLENDA RUTH — Asheboro
PHILLIPS, LARRY LEE — Fayetteville

PIATT, MARK FRANCIS — Morehead City
PICKETT, HENRY DONALD — Beulaville
PICKFORD, EDWARD VALENTINE — Washington, D. C.
PIGATT, LOIS JEANNE — Beaufort
PINKHAM, MARY LINDA — Washington

PITTMAN, BETTY JEAN — Fairmont
PLEASANTS, ENNIS GENE — Lewisburg
POLLEY, BILLY L. — Kinston
POOLE, ELEANOR RUTH — Wake Forest
POPE, CHARLOTTE FAYE — Kenly

PORTER, AUDREY RUTH — Volney, Va.
PORTER, LEAH MADELINE — Wilmington
POWELL, ANNE LOUISE — Aulander
POWELL, DANICE AUGUSTUS — Winston-Salem
POWELL, FREDDIE MAYO — Robersonville

POWELL, WALTER BAXTER — Raleigh
PRESLAR, GLENDA LEE — Kannapolis
PRICE, HELEN MURPHY — Charlotte
PRICE, SHIRLEY FAYE — Selma
PRIDGEN, GENE RUSSELL — Rocky Mount

PUGH, MARGIE LOUISE — New Bern
PULLEY, EMMA MARIE — Littleton
PURSER, HAUGHTON CHUNN — New Bern
QUINCY, JACK MILLER — Tarboro
QUINN, PEGGY SANDLIN — Kenansville

RABON, JAMES LEO — Monroe
RAPER, CURTIS BRADLEY, JR. — Elizabeth City
RAWLS, MARTHA LAVINIA — Williamston
RAY, DANIEL COLE — Raleigh
RAYNOR, FRANCES FAYE — Roseboro

RAYNOR, WILLIAM LARRY — Tarboro
REASON, SHIRLEY ANN — Wilson
REDD, LEWIS STEVEN — Greenville
REEL, JUDY CAROL — Fair Bluff
REGES, BRENDA GAIL — Rocky Mount

REHDER, JOHN BURKHARDT — Winston-Salem
REID, WILSON EDWARD, JR. — Elizabeth City
RESPESS, SARAH ARETHA — Bath
REVELS, MARIE ELAINE — Williamston
RHODES, ARLENE ANNE — Graham

RHODES, STEVE ROGER — Beulaville
RHUE, MELBA ANN — Swansboro
RICH, PHYLLIS MAXINE — Rocky Point
RICHWINE, JUDITH ANN — Washington, D. C.
RIDENHOUR, NANCY REBECCA — Harrisburg

RIVENBARK, GINNIE ROSE — Goldsboro
ROBERSON, BRENDA KAY — Halifax
ROBERSON, FANNIE LOIS — Williamston
ROBERTS, DAVID LAWRENCE — Kings Mtn.
ROBERTS, JAMES McDONALD — Granite Quarry

ROBERTS, MARION GRAY — Bladenboro
ROBERTS, NANCCY ANN — Hillsboro
ROBERTSON, SYLVIA VICK — Greenville
ROBINSON, BETTY JO — Wilmington
ROBINSON, LYNWOOD ELLIOTT — Clinton

ROBINSON, MARY WHITE — Bessemer City
ROBINSON, SARAH TORRENCE — Gastonia
ROGERS, BETSY JEAN — Chapel Hill
ROGERS, JAMES ARCHIE, JR. — Grifton
ROGERSON, DIXIE RAY — Robersonville

ROGERSON, ELIZABETH ANNE — Ahoskie
ROGERSON, WILEY BURROUGHS — Robersonville
ROMANIW, MICHAEL RONALD — Winston-Salem
ROSE, BARBARA ALLEN — Raleigh
ROSS, ELIZABETH — Edenton

ROSS, MONTE BARRETT — Garner
ROSSER, ANN H. — Siler City
ROUSE, BARBARA PROCTOR — Grimesland
ROUSE, BETTY GRAY — Magnolia
ROUSH, JANE CAROLE — Rural Hall

ROWE, MARTHA ELIZABETH — Burgaw
ROYSTER, RALPH DOUGLAS — Henderson
RUBIN, HOWARD M. — Greenville
RUDISILL, LARRY RAY — Hickory
RUSH, JERRY GREENE — Rockingham

RUSH, JOAN GRAHAM — Kinston
RUTH, KATHERINE HAYES — Windsor
SADLER, JAMES WOODLEY — Fairfield
SAIEED, FRANCIS DURHAM — Greenville
SANDERSON, KAY MANNING — Chinquapin

SANDLING, BETTIE ROSEMARY — Franklinton
SAUNDERS, BRENDA KAY — Fayetteville
SAVAGE, CHARLES BALLENTINE — La Grange
SAWYER, HENRY GILBERT — Belcross
SAWYER, WILLIAM JORDAN — Portsmouth

SCARBORO, MARY DELAINE — Durham
SCARBOROUGH, HOWARD CLEMENT — Red Springs
SCHWENTORUS, RONALD EDWARD — Jacksonville
SCOTT, P. MONROE — Siler City
SEBURN, MARILYN MOORE — Wilson

SECKLER, CYNTHIA GLENN — Portsmouth, Va.
SECKLER, JUDITH ANN — Jamestown
SESSOMS, BOBBY ALLEN — Lumberton
SHACKELFORD, D. B. — Greenville
SHANDS, WILLIAM ROLAND — Henderson

SHARPE, DINAH JANE — Snow Hill
SHAW, BARBARA ANNE — Jacksonville
SHAW, JOHN KINLAW — Lumberton
SHEARIN, BONNIE LYNN — Louisburg
SHEARIN, CAROLYN DEAN — Roanoke Rapids

SHEARIN, DAVID LINWOOD — Warrenton
SHELTON, DORIS LOUISE — Madison
SHELTON, ROBERT FULCHER, JR. — Leaksville
SHIVAR, NED — Seven Springs
SHOBE, CHARLES LEE, JR. — Hampton, Va.

SHOLAR, EMORY O'BRIEN — Chinquapin
SHREVE, ROBERTA ELLEN — Rocky Mount
SIMMONS, FLORIDA ROCHELLE — Newport
SIMMONS, LAURETTA — Newport
SIMMONS, LURA ELLEN — Troy

SIMPKINS, PHILIP WARREN — Jacksonville
SIMPSON, JAMIE SHARLOTT — Robersonville
SIMPSON, LENWOOD DREW — Chinquapin
SIMPSON, MORRELL BRYAN, JR. — Kernersville
SKILES, BENJAMIN FRANKLIN — Plymouth

Sophomores

Loyal cheerleaders were always on hand to give that needed encouragement for victory.

SKILES, CAROLYN DAVIS — Roper
SLAUGHTER, LINDA CAROLE — Oxford
SMITH, ADELIA DEE — Hubert
SMITH, ALTON GLENN, JR. — Goldsboro
SMITH, CHARLES WILLIAM, JR. — Suffolk, Va.

SMITH, EDWARD TYSON — Fountain
SMITH, ELMER FRANKLIN, JR. — Newport News, Va.
SMITH, EVERETT MARIE — Beulaville
SMITH, GENE ARTHUR — Elizabeth City
SMITH, LINDA LOU — Wilson

SMITH, MABLE LEA — Grimesland
SMITH, MARCUS WESLEY — Winston Salem
SMITH, REBECCA ANN — Gastonia
SMITH, RUFUS RANDOLPH, JR. — Maxton
SMITH, WALTER WILSON, JR. — Goldsboro

SMITH, WILLIAM LOWRY — Monroe
SMITHERMAN, MARY AILEEN — Troy
SMITHWICK, FONDA RAE — Merry Hill
SNELL, IRIS ELLEN — Columbia
SNYDER, SANDRA LEE — Winston Salem

SORRELL, CAROLYN LUCILLE	Raleigh
SPEARS, RAY McFARLAND	Greenville
STAINBACK, SANDRA EUGENIA	Henderson
STALLINGS, BERTA ARLENE	Hertford
STALLINGS, MARY VIRGINIA	Belvidere

STANCIL, JACK McARTHER	Stantonsburg
STANCIL, JOHN WEST	Stantonsburg
STANLEY, BETTIE LOU	Four Oaks
STARLING, GOLDIS STARON	Greenville
STARLING, LEO HARDEE	Greenville

STATON, BEVERLY JEAN	Greenville
STEPHENS, DONALD WAYNE	Fairmont
STEVENS, RAY	Cambridge, Md.
STEVENSON, CARLA REESE	Williamston
STOCKS, WILLIAM LLOYD	Greenville

STOKES, PERRY CLAY	Cycle
STONE, RALPH E.	Alexandria, Va.
STORY, CONSTANCE LOUELLE	Newsoms, Va.
STRAIN, LINDA SULLIVAN	Lumberton
STRICKLAND, AUDREY KAY	Sims

STRICKLAND, CECELIA JOE	Pine Level
STRICKLAND, DONALD GRAHAM	Pine Level
STRICKLAND, LLOYD DOUGLAS	Pine Level
STRICKLAND, NANCY ANN	Zebulon
STRICKLAND, SANDRA JACKSON	Durham

STROUD, CHARLES ROBERT, JR.	Goldsboro
STRUM, JEAN GOULD	Clarksville, Va.
STUCKEY, WILLIAM JASPER	Raleigh
STURDIVANT, CYNTHIA LEIGH	Chester, Va.
STYRON, RHONDA	Hatteras

SUGG, INA MERLE	Snow Hill
SUGGS, ROMYE LEE	Elizabethtown
SULLIVAN, JAMES CLAY	Hertford
SUMNER, DONNA JAN	Beulaville
SUMRELL, BOBBIE ANN	Kinston

SUMRELL, REBECCA KATHLEEN	Lawrenceville
SUTHERLAND, ARTHUR GOODWIN	Raleigh
SUTTON, MARILYN JAYNE	Kinston
SUTTON, NANCY CAROL	Maysville
SUTTON, SANDRA NORINE	Ayden

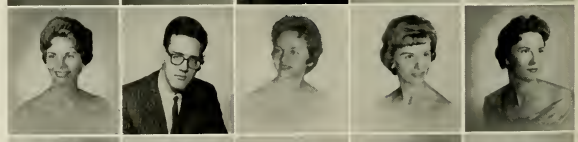

SWAIN, MARY ANNE	Beaufort
SWINDELL, CARROLL ERIC	Scranton
SYKES, MICHAEL PARKS	Roanoke Rapids
TAFT, ROBERT EDMUND	Greenville
TAMURA, MAGGY	Greenville

TART, JAMES ROYCE	Princeton
TATUM, PATRICIA GALE	Watha
TAYLOE, JEAN CAROLYN	Ahoskie
TAYLOR, BOBBYE FRANCES	Burgaw
TAYLOR, DAVID BRYAN	Kinston

College Union hosts, Jimmy Taylor and Carol McCullen, were on hand for the Homecoming parade.

Sophomores

TAYLOR, DELPHIA ALDINE — Whitakers
TAYLOR, DONALD HUGH — Snow Hill
TAYLOR, EDGAR SLADE — Williamston
TAYLOR, JANICE SMITH — Lucama
TAYLOR, JERRY ARCHIE — Corapeake

TAYLOR, LINDA JOANNE — Atlantic
TAYLOR, MARJORIE LOU — Como
TAYLOR, VIVIAN ELAINE — Vanceboro
TEACHEY, EDWIN EARL, JR. — Rose Hill
TEACHEY, JEROLD C. — Washington

TEASLEY, JUDITH ANNE — Durham
TEEL, ROBERT EDWARD, JR. — Raleigh
TEMPLE, LILLIAN KAY — Havelock
THARRINGTON, WILLIAM PERRY — Bunn
THIGPEN, LULA H. — Tarboro

THOMAS, LAWRENCE GUNTER — Sanford
THOMAS, REBECCA DAWN — Greensboro
THOMPSON, AVA SUE — Smithfield
THOMPSON, DONALD HULL — Laurinburg
THOMPSON, MARTHA KATHERINE — Durham

THOMPSON, ROBERT FLOYD, JR. — Greenville
THOMPSON, WALLACE CLARK — Greensboro
THOMPSON, WILLIAM ROY, JR. — Kinston
THOMPSON, WILLIE KAYE — LaGrange
THORNTON, MARY ELEANOR — Suffolk, Va.

TICKLE, CAROLE LOUISE — Burlington
TIMMERMAN, JESSE RANDOLPH — Fayetteville
TIPPETT, SHIRLEY ANN — Oxford
TODD, DONALD WADE — Wilmington
TODD, LINDA MAE — Windsor

TOLER, REYNOLD DUFFY — Washington
TOLLEY, AVERY LEONARD — Winston Salem
TOUCHTON, LINDA ANNE — Norfolk, Va.
TRAYLOR, HARDY BARRICKS — Ettrick, Va.
TUCKER, NANCY TECORA — Laurinburg

TUDOR, DOLORES ANN — Fuquay Springs
TUGWELL, WILSON FRANKLIN — Newport News, Va.
TUNNELL, LOIS MARIE — Greenville
TURNAGE, CAROLYN ELIZABETH — Ayden
TURNER, McALVIN — Greenville

TWIDDY, JOSEPH WILSON	Elizabeth City
TYLER, RONALD MITCHEL	Cerro Gordo
TYNDALL, PATRICIA ANNE	Kinston
TYSON, JAMES EDWARD	Siler City
TYSON, OSCAR LEMUEL	Greenville

TYSON, ROBERT MILLER, JR.	Greenville
UNDERWOOD, JUDITH EVELYN	Varina
UPCHURCH, ROBERT DOUGLAS	Highfalls
VAN EVERY, STEPHEN H.	Charlotte
VANN, BRENDA LOU	Dunn

VANN, TERRENCE RICHARD	Elizabeth City
VERNON, BRENDA JOYCE	Currie
WAFF, PATRICIA ANN	Edenton
WAINWRIGHT, FRED ERNEST	Ayden
WAINWRIGHT, MARVIN L.	Winterville

WALKER, ELMER RAY	Rocky Mount
WALSER, REBECCA GAIL	Lexington
WALSTON, JOHN LEE	Scotland Neck
WALTER, CAROLE MARIE	Elizabeth City
WALTERS, ALICE FAYE	Fuquay Springs

WALTERS, ALICE MARIE	Greenville
WALTERS, JERRY LYNN	Lumberton
WALTERS, THOMAS REID	Henderson
WARD, DOUG DAVID	Norfolk, Va.
WARD, PAULETTE JEAN	Durham

WARREN, BARBARA GREY	Dunn
WARREN, DUBBUTZ ENGLISH	Mt. Olive
WARREN, WILLIAM IRVIN	Godwin
WARSHAM, WILLIAM ANDREW	Jacksonville
WARWICK, EDNA GLYNN	Dunn

WATERS, SANDRA FAYE	Washington
WATSON, JERRY NEWTON	Oxford
WATSON, MARY ANN	Greensboro
WATSON, SYLVIA JEAN	Lucama
WEAVER, MYRTLE BELLE	Raleigh

WEIDENBACHER, WILLIAM JOSEPH	New Jersey
WEISS, BONNIE ANN	Roanoke Rapids
WELLS, NATHANIEL HAWTHORNE	Watha
WEST, FRED DOYLE	Rocky Mount
WESTBROOK, MARY ELLA	Camp LeJeune

WETHERINGTON, JOAN	Clinton
WHITE, ADA ELIZABETH	Roxboro
WHITE, CLAUDE DELTON	Hertford
WHITE, GLENN EDWIN	Belvidere
WHITEMAN, WILLIAM EDWARD	Tyner

WHITFIELD, WILLIAM ANTHONY	Robersonville
WHITFORD, SAM MURRAY, JR.	Vanceboro
WHITLEY, BARRY WETZEL	Winston-Salem
WHITLEY, JOHN CURRIE, JR.	Leaksville
WHITTED, LESLIE RAY	Mount Olive

WHITTLE, SUE LEIGH — Goldsboro
WHITWORTH, LINDA H. — Raleigh
WHITWORTH, MARSHA FAYE — Norfolk, Va.
WICKER, JOHN M. — Carthage
WIDDIFIELD, MARTHA JEANETTE — Rocky Mount

WILEY, PATRICIA ANNE — Durham
WILKINSON, ANN HATHAWAY — Goldsboro
WILLER, YVONNE MARION — Goldsboro
WILLIAMS, DANIEL THOMAS — Raleigh
WILLIAMS, HOWARD GLENN — Rocky Mount

WILLIAMS, JIMMIE DRIVER — Elizabeth City
WILLIAMS, JOSEPHINE — Rocky Mount
WILLIAMS, JOYCE MARIE — Durham
WILLIAMS, RALPH DOUGLASS — Battleboro
WILLIAMS, RICHARD JACKSON — Greenville

WILLIAMS, ROBERT HARVEY, JR. — Wilmington
WILLIAMS, ROY LINDSAY — Greenville
WILLIAMS, THOMAS JERRY — Robersonville
WILLIAMSON, BETSEY SHAW — Jackson
WILLIAMSON, JUNE DIANE — Washington, D. C.

WILLIFORD, EARLIE RAY — Oxford
WILLIS, JAMES TURLINGTON — Coats
WILLIS, MILLIE ELIZABETH — Edenton
WILMOUTH, NORMA GREY — Pink Hill
WILSON, EDWARD BRYANT — Henderson

WILSON, GRADY MONROE — High Falls
WINDHAM, ROBERT EARL — Walstonburg
WINSTEAD, BETSY CAROL — Nashville
WINSTEAD, WILLIAM LINZY — Louisburg
WINSTEAD, WILLIAM RONALD — Nashville

WOODALL, GEORGE IVEY, JR. — Nashville
WOODARD, RACHEL BRITT — Pendleton
WOODY, JEAN SHARON — Asheville
WOOLARD, JASPER EVANS — Douglas Cross Roads
WOOTEN, ELIZABETH CAROL — Macclesfield

WOOTEN, WILLARD MITCHELL — Greenville
WORNOM, SAMUEL JOSEPH, III — Hampton, Va.
WORRELL, BILLY RAY — Goldsboro
WORTHINGTON, JULIAN MACK — Winterville
WORTHINGTON, LEE BROWN — Winterville

WORTHINGTON, OLIVER WENDELL — Mooresville
WRAY, PEGGY DEAN — Gaston
WRIGHT, WILLIAM RAMSEY — Hampton, Va.
WYNN, BETTY ANN — Washington
ZUCKER, ROBERT NEAL — Roanoke Rapids

Freshman Class Officers

GILL RUDERMAN
President

TOM HARTLEY
Vice-President

JUDY WHITFIELD
Secretary

STEPHANIE PASCHAL
Treasurer

ABBOTT, JAMES EDWARD, JR. Greenville
ABBOTT, LINVILLE FRAZIER Oxford
ABERNATHY, LYNDA LUCILLE Fuquay Springs
ABNER, CAROLYN LOUISE Burlington
ADAMS, HAYWARD LEE Mount Olive
ADAMS, JANE ANN Salisbury

ADAMS, JOHN MAYNARD Henderson
AIKEN, DIANE FAYE Creedmoor
AINSFIELD, IRWIN JEROME Alexandria, Va.
ALAFOGINIS, PETER GEORGE Washington, D. C.
ALDRIDGE, JOHN MARVIN Kinston
ALEXANDER, BRUCE LEE Falls Church, Va.

ALEXANDER, EDWARD HERNDON Red Springs
ALEXANDER, ROBERT SAMUEL Scotland Neck
ALFORD, GLENDA RUTH Whitakers
ALFORD, PATRICIA ANN Greenville
ALFORD, STEPHEN VANCE Kinston
ALLEN, ARTHUR, JR. Kings Mountain

ALLEN, BARBARA GLENN Greenville
ALLEN, BRENDA GAYLE Four Oaks
ALLEN, BUELL THOMAS Pantego
ALLEN, CLAYTON MARION Plymouth
ALLEN, MARGARET ANGELA Roanoke Rapids
ALLEN, SUSAN KAY Charlotte

ALLEN, WARREN KAYE Pantego
ALLIGOOD, HILDA RAE Washington
ALLIGOOD, STEVE HOLLIS Washington
ALMOND, SHERMAN JERRY, JR. Kinston
ALSTON, NANCY SAUNDERS Littleton
AMBROSE, RAVONDA Washington

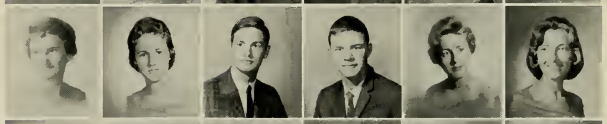

AMERSON, CAROL EDWARD Lumberton
AMICK, LARRY EUGENE Greensboro
AMYETTE, RAY ABNER Kinston
ANDERS, OLIVIA JOANN Clinton
ANDERSON, GEORGE FRANKLIN Vanceboro
ANDERSON, LINWOOD ROY Goldsboro

ANDOLSUN, O. KURT Alexandria, Va.
ANDREWS, FREDERICKA Greenville
ANDREWS, RANDALL FRANK Burlington
ARANT, PATRICIA ANN New Bern
ARMFIELD, JERRY WILSON Greensboro
ARNOLD, MILDRED JOHNETTE Jacksonville

ARROYO, JESSE J. Agana, Guam
ASHLEY, SANDRA JOYCE Jacksonville
ASHWORTH, BRENDA ANNE Oxford
ASKEW, PRESTON BRYAN Wilson
ASKEW, ROSA MARIE Colerain
ATKINSON, PAMELA GRACE Morehead City

AUERA, MARGARET H. Rocky Mount
AUTRY, WYMAN RAY Greenville
AVENT, KENNETH GARLAND Faison
AVERETTE, ROBERT CONNOR Fayetteville
AVERY, BOBBY RAY Farmville
AVERY, WILLIAM MICHAEL Goldsboro

AYERS, BRENDA KAY Everetts
AYSCUE, JUDY CAROLYN Smithfield
BAGLEY, JOHN TURNER Clayton
BAGLEY, MOLLIE ANN Henderson
BAILEY, BONNIE BLUE Rocky Mount
BAILEY, SHAARON ANN Greenville

BAILEY, WAYNE MORRIS	Goldsboro
BAIN, SANDRA	Fayetteville
BIARD, KATHRYNE ANN	Suffolk, Va.
BAKER, EMANUEL ALBERT, JR.	Alexandria, Va.
BAKER, JOY LILES	Wendell
BAKER, KATHLEEN AGNES	Fayetteville
BAKER, WALTER MURRAY	Tyner
BALDWIN, ANNA LORETTA	Liberty
BALDWIN, DONALD M. III	Clarkton
BALLANCE, BONNIE DEW	Fremont
BALLARD, LINDA DARE	Lynchburg, Va.
BALLARD, MARGARET RAYE	Woodleaf
BANKS, JAMES BRYAN	New Bern
BARBER, WILLIAM LLOYD	Raleigh
BARBOUR, DANIEL MARVIN	Raleigh
BARBOUR, ROLAND RAY	Newport
BARDEN, JOHN WILLIAM, JR.	Richmond, Va.
BARHAM, JOYCE FAY	Wendell
BARKER, MARY ALICE	Lumberton
BARNES, GENE GARDNER	Stedman
BARNES, JAMES DAVID	Severn
BARNES, JANICE MARIE	Angier
BARNES, JOHN ARTHUR	Asheboro
BARNES, LINDA CAROLYN	Clayton
BARNES, PERRY DELANO, JR.	Wilson
BARNES, VAUCHAIN WINSTON	Pine Level
BARNES, WILLIE RAY	Conway
BARRETT, MELVIN DOUGLAS	Jackson
BARRETT, VICKI LESTER	Conway
BARROW, CLIFTON JOE	Snow Hill
BARROW, EDWARD LINDLEY	Snow Hill
BARROW, JERRY LESTER	Salisbury
BASNIGHT, ELLEN VIRGINIA	Edenton
BASS, CAROLE ALVANE	Greenville
BASS, EMMA LYNN	Rocky Mount
BASS, JUDITH CARROLL	Lucama
BASS, LINDA FAY	Eureka
BASS, MARY SUSAN	Raleigh
BASS, PORTIA FAYE	Faison
BASS, RICHARD WHITFIELD	Wilson
BASS, SANDRA LANE	Newton Grove
BATTEN, JOHNNY WAYNE	Wilson
BEACHAM, MARY LEE	Williamston
BEAL, LARRY MICHAEL	Hendersonville
BEAMAN, ERNEST HERMAN	Snow Hill
BEAMAN, MARY ELIZABETH	Snow Hill
BEARD, CLAYTON LOFTON	Aboskie
BEARDEN, JOHNNY CLAY	Salisbury
BEASLEY, HARETTA PAGE	Fayetteville
BECK, MARGARET COX	Greenville
BEHR, JOHN DOUGLAS	Greenville
BEHR, LAWRENCE V.	Greenville
BELAIR, ROY BERNARD	Wilmington, Del.
BELL, IZORA JEAN	Atlantic
BELL, PHYLLIS ELORIA	Rocky Mount
BELOFF, BERNARD EDMUND	Richmond, Va.
BENDER, LYDIA JANE	Pollocksville
BENNETT, ROBERT R.	Palermo, N. J.
BENTLEY, JANICE TAYLOR	Greenville
BENTON, JACCI LEE	New Bern

Freshmen

These are the students who compose the largest of ECC Freshman classes.

BENTON, SALLIE ANN — Hertford
BERRY, JOHN W. — Morganton
BEST, LINDA CAROL — Mount Olive
BETTS, JIMMY PHLIPPS — Fuquay Springs
BIGGS, JAMES — Rocky Mount
BILLINGS, CHARLYN ROSE — Durham

BILLINGS, KATHRYN CAMILLA — Scotts
BINGHAM, DONNA ANN — Cary
BISHOP, JAMES GUERRY — Camp Lejeune
BLACKBURN, LARRY MICHAEL — Spray
BLACKMORE, WILLIAM EDWARD, JR. — Arlington, Va.
BLAKE, RALPH STEPHEN — Rowland

BLANCHARD, DINAH JEAN — Ryland
BLAND, ADELAIDE PATRICIA — Havelock
BLAND, JANET ELIZABETH — Raleigh
BLANKS, JOSEPH AUSTIN — Colonial Heights, Va.
BLANTON, HOWARD ALLEN — Teachy
BLAYLOCK, SHARON SUE — Battleboro

BLEECKER, ROBERT F. — Fayetteville
BLINSON, PATRICIA SUE — Mebane
BLOOM, DIANA ELAINE — Massapequa L. I., N. Y.
BLYTHE, MICHAEL ANDREW — New Bern
BOCK, MARGARET ANN — Durham
BOCK, WILLIAM GEORGE — Durham

BOETTNER, GEORGE ROBERT, JR. — Raleigh
BOLLING, JAMES EDWIN, JR. — Norfolk, Va.
BOUNDS, RALPH MONROE, JR. — Roanoke Rapids
BOWEN, TONY RAY — Goldsboro
BOWERS, JOE FRANK — Charlotte
BOWLING, PATSY STEVENSON — Williamston

BOWMAN, EUGENE E., JR. — Faison
BOWMAN, JUANITA FAYE — Walnut Cove
BOYCE, JOSEPH BAKER, JR. — Manteo
BOYO, BONNIE GAIL — Richmond, Va.
BOYD, ELBERT MOYE, JR. — Greenville
BOYKIN, LINDA GRAY — Raleigh

BOYKIN, WILLIAM OSCAR — Wilson
BOYTE, JOSEPH LARRY — Spray
BRAMMER, OTIS WILLIAM — Leaksville
BRANTLEY, JANICE EDWARDS — Sanford
BRANTLEY, SANDRA JANE — Bailey
BRATCHER, CHARLES McLAIN — New Bern

BRAUNLICH, JOAN LEE — McLean, Va.
BRAY, VIRGINIA DIANE — New Bern
BRENT, DONNA FELICIA — New Bern
BREWER, JAMES HOWARD — New Bern
BRICE, ANNE WINNIFRED — Surf City
BRIDGES, TOMMY WAYNE — Colon

BRILEY, WALTER R.	Tarboro
BRINSON, LEE WOODARD	Fayetteville
BRITT, JO ANN	Fair Bluff
BRITT, MILTON RAY	Goldsboro
BRITT, WALTER HERMAN	Suffolk, Va.
BROADHURST, ELIZABETH L.	Mount Olive
BROGDEN, WILLIAM MAYO	Wilmington
BROWER, RONNIE JAMES	Salisbury
BROWN, BRENDA ANNE	Charlotte
BROWN, GLORIA CADE	Hamlet
BROWN, JOHN EDWARD	Kinston
BROWN, JOHN SHELTON	Greenville
BROWN, MICHAEL THOMAS	Roanoke Rapids
BROWN, ROBERT CARROLL	Spencer
BROWNING, VIRGINIA CAROL	Durham
BRUTON, JUDY CLARENDON	High Point
BRYAN, BILLIE MARJORIE	Hobgood
BRYAN, GAY CLEO	Vanceboro
BRYANT, ELIZABETH LEE	Greenville
BRYAN, JANET NERINE	Alexandria, Va.
BRYANT, MARGARET DEEDS	Greenville
BUCKLESS, VIRGINIA LOUISE	Barrington, R. I.
BUGG, MARY HUGH	Roanoke Rapids
BUIE, DONALD NELSON	Broadway
BULLOCK, JEANNETTE	Charlotte
BULLOCK, SANDRA LOUISE	Ayden
BUMGARNER, DAVID THOMAS	Valdese
BUMPASS, SIDNEY MOORE	Greensboro
BUNDY, ENNESS LINWOOD	Moyock
BURGESS, DONALD LEE	Charlotte
BURKHEAD, HARRIET JEAN	Sanford
BURNEY, BETTY LOU	Ayden
BURRIS, ELIZABETH REBECCA	Mount Holly
BURTON, JULIAN THOMAS	Vanceboro
BYNUM, HENRY L., JR.	Raleigh
BYNUM, JOHN HARRIS	Greenville
BYRD, BETTY JO	Wilson
BYRD, JERRY EVERETTE	Elkin
CABLE, CLYDE WAYNE, JR.	Burlington
CAGLE, STANTON FOREST	Salisbury
CAIN, DONNA KAY	Greenville
CAIN, RANDALL SCOTT	Reidsville
CALDWELL, CAROLYN J.	Charlotte
CALIGAN, JUDITH REBECCA	Wadesboro
CALL, WILLIAM RICHARD, JR.	Salisbury
CALLOWAY, RONALD MORSE	Winston-Salem
CAMERON, EVERETT	Kinston
CAMERON, JUDITH AMNA	Sanford
CAMPBELL, WILLIAM WILSON	Greensboro
CANTRELL, YATESY ANN	Gastonia
CAPEL, GLADYS ANN	Rocky Mount
CAPPS, FRANK ALBERT	Oxford
CARAWAN, BETTY ANNE	Greenville
CARAWAN, LELAND WAYNE	Belhaven
CARMAN, MARY EILEEN	Falls Church, Va.
CARMICHAEL, GAYLE JANE	Norfolk, Va.
CARPENTER, SYLVIA ANN	Cherryville
CARR, CHARLES B.	Plymouth
CARR, DONALD LEACH	Wallace
CARR, DOROTHY ANN	Wallace

Freshmen

Hearing Tests were but a small portion of the active orientation week.

CARR, JEANNE PHYLLIS	Grifton
CARR, JUDY CATHERINE	Willard
CARRAWAY, VIRGINIA MILLICENT	Pinetops
CARROLL, LINDA SUE	Greenville
CARSON, LINDA SUE	Gastonia
CARTER, CAROLE BROOKS	Sunbury
CARTWRIGHT, WAYNE STARKE	Belcross
CASEY, CAROL FRANCES	Dudley
CASEY, LINDA KAY	Faison
CAULDER, RONNIE MARION	Laurel Hill
CAUSBY, MELINDA ANN	High Point
CAYTON, ESTELLE DORCAS	Vanceboro
CAYTON, LONNIE MICHAEL	Greenville
CHADWICK, JAMES LYNOTT	Newport
CHANDLER, ELIZABETH JOY	High Point
CHANDLER, JUDITH LYNN	Albemarle
CHANDLER, JUDY BETH	Southern Pines
CHAPPELL, ROBERT HOLLOWELL	Hobbsville
CHARLTON, LINDA S.	Arlington, Va.
CHEPP, RITA ANN	Richmond, Va.
CHERRY, BETSY HELEN	Raleigh
CHESHIRE, KAY	Sanford
CHILTON, MICHAEL DENNIS	Reidsville
CHISHOLM, HILDA ELEANOR	Eagle Springs
CHITTUM, HERSHEL PAUL	Alexandria, Va.
CHITTY, BRENDA KAY	Murfreesboro
CHRISTIANSEN, RACHAEL E.	Norfolk, Va.
CLACK, RAYMUNDA JEAN	Rockingham
CLAPP, JERRY DAVID	Whitsett
CLARK, DALE WILLIS	Lenoir
CLARK, JERRY KENT	Graham
CLARK, JOYCE RUTH	New Bern
CLARK, MARY LEE	Elizabeth City
CLARK, REYNARD LEE	Clarkton
CLARK, THOMAS EUGENE	Merry Hill
CLARK, WILLIAM E., JR.	Springfield, Va.
CLARK, WILLIAM HUNTER	Warrenton
CLARKE, SAMMIE JEAN	Shelby
CLAYBORN, LYMAN EARL	Grifton
CLAYBROOK, DOROTHY GAYLE	Stoneville
CLECKLEY, MARSDEN A.	Winston Salem
CLEMENTS, JOHN THOMAS	Burlington
CLEVE, CAROL ANN	Vanceboro
CLICK, JOHN H.	Fairfax, Va.
CLINE, BILL J.	Rutherford College
CLINE, LINDA KAY	Boone
CLINE, SHARI TONI	Concord
COBB, CHARLES D.	Greenville

COBB, LESTER MARION, JR.	Greenville
COBLE, CAROLYN ANN	Winston-Salem
COBLE, FRANCINE LENIOR	Snow Camp
COBLE, MARY ELIZABETH	Smithfield
COCHRAN, MARY CAROLE	Rocky Mount
CODY, GLORIA JEAN	Graham

COSHILL, CONRAD C., JR.	Henderson
COKER, PATSY ANN	Weldon
COLE, MARGARET LOUISE	Mebane
COLLINS, WILLIAM MAX	Salisbury
CONN, MARY JANE	Louisburg
CONNER, JEAN HARRIET	Park Forest, Ill.

CONRAD, MARSHALL LEE	Greensboro
COOKE, GLADYS WINNERFRED	Mt. Olive
COOKE, NANCY JANE	Fayetteville
COOPER, BETTIE JOYCE	Ahoskie
COOR, EUSTACE OVID, III	Smithfield
COPE, CAROL ANN	Raleigh

COPELAND, JAMES KENNETH	Edenton
COPELAND, JAMES MARVIN, JR.	Cary
COPELAND, JOHN WILLIAM	Rockingham
CORBITT, CHARLES H., JR.	Franklin, Va.
CORRELL, CHARLES BOYD	Kannapolis
COTTLE, A. JAY	Roschill

COUNCIL, FRANKLIN CURRIE	St. Pauls
COVIELLO, MICHELLE E.	Washington, D. C.
COVINGTON, JAYNE NICOLE	Rockingham
COWARD, JAN SELLERS	Greenville
COX, ETTA JOYCE	Walstonburg
COX, HENRY CLEVELAND	Rockingham

COX, MARION EVELYN	Smithfield
COX, RICHARD CLARKSON, JR.	Greensboro
COX, VIVIAN ANNE	New Bern
COZART, CASSANDRA LEE	Bailey
CRAFFORD, JAMES BRIAN	Clemmons
CRAFT, JANICE ELIZABETH	Walstonburg

CRAFT, NOBLES RAY	Winterville
CRAIN, PERK PAUL	Warwick, Va.
CRANFORD, BRENDA PAIGE	Thomasville
CRAWFORD, GEORGE ALBERT	Greenville
CRAWFORD, MICHAEL EARL	Jacksonville
CRAWFORD, STUART C., JR.	Franklin, Va.

CRALOTTA, JULIA BELL	Arlington, Va.
CRAYTON, DARLA GAIL	Mt. Pleasant
CREECH, JERRY NEAL	Benson
CREECH, LOIS CAROL	Four Oaks
CREECH, WILLIAM DOUGLAS	Snow Hill
CREEGAN, FAYE MARIE	Raleigh

CREEL, CLAYTON MAX	Albertson
CRIPPEN, GILBERT	Waco, Texas
CRISP, LINDA FAYE	Chocowinity
CROMLISH, RICHARD, JR.	Belmont
CROOM, GENE	Stantonsburg
CROOM, JOHN ROY	La Grange

CROSS, ZALPH T., JR.	Roanoke Rapids
CROWELL, BRENDA DIANE	Spencer
CRUTE, EDWIN FULGHUM	Wilson
CULLOM, RALPH M.	Roanoke Rapids
CULTON, CATHRYN DAWN	Chapel Hill
CURRIE, CECILIA PEARL	Aberdeen

Freshmen

A typical pose during the first months of school was that of Rebecca Willis as she typed cards for those having yearbook portraits made.

A long and tiring process was that of scheduling BUCCANEER pictures. However, pretty girls often made the chore more bearable.

CURRIN, ANN M. — Greenville
CURRY, DIANNE KAY — Washington
CUTHBERTSON, FREDDIE WENDELL — Belmont
CYRUS, SANDRA ALLYNE — Henderson
DALY, GEORGE DANIEL — Clayton
D'AMBROSIO, LOUIS ANTHONY — Strafford, Pa.

DANIEL, JOSEPH RAY — Madison, Va.
DANIEL, WILLIAM LEE, JR. — Oxford
DANIELS, BENJAMIN WAYNE — Jamesville
DANIELS, BRENDA JOYCE — Wanchese
DANIELS, CHARLES EVERETTE — Roanoke Rapids
DANIELS, DON GEHRIG — Colerain

DANIELS, LINDA CAROL — Durham
DANIELS, WILLIAM EARL — Dudley
DARDEN, BILLIE HODGES — Raleigh
DARDEN, SARAH EVELYN — Conway
DAUGHERTY, CAROL ELAINE — Norfolk, Va.
DAVIS, ELMA DICKERSON — Woodville

DAVIS, FRANCES GERALYN — Fremont
DAVIS, HAYWOOD McCABE — Durham
DAVIS, INEZ McDONALD — Warrenton
DAVIS, JAMES CORDON, JR. — Wilson
DAVIS, JOSEPH ROLAND, JR. — Pinetops
DAVIS, MARY ANN — Snow Hill

DAVIS, NANCY GALE — Henderson
DAVIS, PEGGY ROSE — Selma
DAVIS, SARA ANNETTE — Goldsboro
DAVIS, WILLIAM JAMES — Denton
DAVIS, WILLIAM THOMAS — Snow Hill
DAVISON, PETER JAMES — Raleigh

DEANE, BRIAN CLAYTON — Richmond, Va.
DEANS, DELANO COBBY — Macclesfield
DEANS, JUDITH ANN — Wilson
DEASON, JAMES EDWARD — Goldsboro
DeBOSE, ARTHUR WAYNE — Elizabethtown
DEES, DAVID JEWELL — Havelock

DELLINGER, BETH LANE — Kannapolis
DeLONG, MARGARET ANN — Wilson
DENNING, JUDY FAYE — Mount Olive
DENNIS, ROBERT ALLEN — Jacksonville
DENTON, AILEEN RUTH — Louisburg
DENTON, SANDRA JEAN — Raleigh

DeTEMPLE, ANN PATRICIA — Falls Church, Va.
DeVANE, CHARLES MARION, JR. — Elizabethtown
DEW, LUCILE MARIA — Rose Hill
DICKERSON, RACHEL ANN — Louisburg
DILDAY, ROBERT LEVY — Ahoskie
DITTMER, ARLENE LILLIAN — Valley Stream, N. Y.

DIUGUID, FRANK SAMPSON, III	Raleigh
DIXON, BRENDA DIANNE	Burlington
DIXON, KENT SESSOMS	Norfolk, Va.
DOCKERY, JOHNNY YOUNG	Elkin
DODD, ROBERT BLUCE	Raleigh
DONALD, LANA MARGARETTE	Valdese
DORSEY, NEIL EDWARD	Malverne, New York
DOUB, LINDA G.	Raleigh
DOWDY, RONALD E.	Alexandria, Va.
DOWNIE, LEE SHELDON	Charlotte
DOZIER, SYLVIA AMBROSE	Moyock
DRAKE, CASANDRA LOU	Washington
DRAKE, PATRICIA ANN	Williamston
DRAUGHN, JOY MAE	Graham
DRIVER, ALICE A.	Smithfield
DRUMMOND, PATRICIA ANN	Rocky Mount
DUBBER, JOHN PATRICK	Greenville
DUCKWORTH, WILLIAM ERVIN	Morganton
DUDLEY, CYNTHIA LOU	Beaufort
DUDLEY, MARY LONG	Engelhard
DUDLEY, REPSIE NADEEN	Greenville
DUKE, MARY ELIZABETH	Key West, Fla.
DUKE, ROBERT M., JR.	Richmond, Va.
DUNCAN, REBECCA LARKIN	Charlotte
DUNCAN, ROY CHARLES, JR.	Raleigh
DUPREE, JOYCE LEE	Angier
DUPREE, LINDA ALLEN	Franklin, Va.
DURHAM, BILLY LEWIS	Burlington
EANES, CLIFTON WAYNE	Gretna, Va.
EASON, MILTON LYMAN	Newport News, Va.
EASON, ROBERTA ANNE	Belcross
EASON, ROGER THEODORE	Smithfield
EDMONDS, NANCY GALE	Norfolk, Va.
EDMUNDSON, ROBERT BURT	Snow Hill
EDWARDS, AGNES LOUISE	Rocky Mount
EDWARDS, ANDREW CARR	Wilson
EDWARDS, CHARLOTTE ELAINE	Raleigh
EDWARDS, JAMES ROGER	Goose Creek
EDWARDS, TRACY CAMILLE	Beulaville
EDWARDS, RALPH DONALD	Dalton, Ga.
EDWARDS, SYLVIA LESLIE	Ayden
EDWARDS, VIRGIE MARIE	Efland
EFIRD, JEAN ALICE	Albemarle
EFLAND, MARILYN WILSON	Efland
EHRMAN, MARIA CECILIA	Charlotte
ELLIOTT, JUDITH ROSE	Coats
ELLIS, KERMIT WELDON	Henderson
ELLIS, SANDRA SUE	Stantonsburg
ELLIS, SITHA MARIE	Lucama
ELLIS, VELVIE LEE	Cary
ELMAN, WILLIAM LEE	Chester, Pa.
ENGLAND, CAROLYN DALE	Rural Hall
ENGLISH, CAROLYN DALE	Newport News, Va.
EULER, CAROLYN ANNE	Norfolk, Va.
EVANS, DORIS FAYE	Aberdeen, Md.
EVANS, GLORIA JOYCE	Robersonville
EVANS, LINDA FAYE	Fayetteville
EVERETT, SHIRLEY ANNE	Farmville
EZZELL, EDWARD R.	Goldsboro
FAIRCLOTH, LEE ANN	Roseboro

Freshmen

No matter what view one would take, snow was everywhere.

The REBEL Clambake provided both colorful entertainment and colorful pictures.

FARMER, JAMES OSCAR, JR. Rocky Mount
FARRIS, PATRICIA ROSE Rocky Mount
FARROW, CAROL ANN Greenville
FARROW, CAROL ANN Greenville
FAW, JEAN PAIGE Bluefield, W. Va.
FEARING, ALAN BEVERIDGE Durham

FENTRESS, JUDY ALICE Knotts Island
FERRELL, EVELYN ELIZABETH New Bern
FIELDS, BILLY GORDON Greenville
FIELDS, WILLIAM GEORGE Rocky Mount
FILIATREAULT, JANICE LYNN Tomsriver, N .J.
FLOORS, RAY MANLY Princeton

FLOWERS, BRENDA RUTH Wilson
FLOWERS, CLOYD DEAL Richmond, Va.
FODRIE, JOHN E. Front Royal, Va.
FOGEL, ISAAC Richmond, Va.
FORBES, CAROLE OWENS Coinjock
FORBES, FRED JAMES Greenville

FORBES, JANE Macclesfield
FORBES, JULIA ELIZABETH Powells Point
FORDE, HENRY LESTER Laurinburg
FOREHAND, JACK CLIFTON South Mills
FORMYDUVAL, BETTY JOANNE Nakina
FORNES, RAYMOND E. Greenville

FORNES, ROY WINSTON Greenville
FORREST, JAMES HERBERT Winterville
FORSYTH, JAMES WILLIAM, JR. Greensboro
FOSTER, JIMMIE FRANKLIN Clinton
FOSTER, LORETTA NELL Long Island, N. Y.
FOWLER, BECKY ANN High Point

FOWLER, CAROL JUNE Raleigh
FOYLES, FREDERICA GAYLE Atkinson
FRANCIS, GEORGE ROBERT, JR. Greenville
FRANCIS, SONJA KAY Conway
FRANCIS, WILLIAM JOHNSTON, JR. Washington
FRANKLIN, CAROLYN MARIE Fayetteville

FRANKLIN, JOEL H. Lynchburg Va.
FREEMAN, SUSAN JANE Farmville
FULLER, JOSEPH FREDERICK, II Rocky Mount
FURR, WILLIAM P. Statesville
FUSSELL, KENNY C. Winterville
FUTRELL, CAMILLA J. Rich Square

FUTRELL, CHARLIE QUINTON Rich Square
FUTRELL, PHYLLIS DORNE Conway
GADDIS, JOHN REGINALD Charlotte
GADDY, WILLIAM PAUL Fairmont
GAINEY, GRANVILLE F. Dunn
GALLIMORE, RICHARD LEE Lexington

GALLOWAY, PATRICIA FAYE — Aurora
GARDNER, DAVID FITZPATRICK — Richmond, Va.
GARDNER, JUDITH FAYE — Willow Springs
GARDNER, WILLIAM JACKSON, JR. — Beaufort
GARNER, LANA FAYE — Newport
GARRETT, FAYE CAROL — Martinsville, Va.

GARRETT, PATRICIA ANNE — Rocky Mount
GARRETT, PEGGY DELORES — Albemarle
GARRIS, JOYCE AILENE — Ayden
GARRISON, BRENDA JOYCE — Burlington
GARRISON, CAROL ANN — Charlotte
GARRISON, DOROTHY LEE — Mebane

GARRISON, WILLIAM EDWIN — Burlington
GARRISS, CHARITY EVON — Watha
GARRISS, KENNETH AUSTIN — Clinton
GASKILL, WILLIAM KARL — Bridgeton, N. J.
GASKINS, BETTE JO — Grifton
GASKINS, MARY SUE — Vanceboro

GASTER, ARCHIE DILLON — Elon College
GATTI, PATRICIA ANN — Aberdeen
GAY, VERONICA ANNE — Zebulon
GAYNOR, ARLENE JOAN — Valley Stream, N. Y.
GEDDES, MARY FRANCES — Fayetteville
GEROCK, PENNY ANN — Salisbury

GIBBS, MARIE ANTOINETTE — Greenville
GIBSON, DEWEY ANDRELL, JR. — Charlotte
GILES, ELAINE CAROL — Jacksonville
GILL, SHIRLEY LOUISE — Clinton
GILLAM, LINDA LEE — Harrellsville
GILLEN, MILLARD CLARENCE — Lucama

GILLIS, ELMER EARL — Roxboro
GLASS, JOHN WINSTEAD — Smithfield
GODBEE, VIRGINIA RACHEL — Goldsboro
GODWIN, BRENDA LEE — Sanford
GOODWIN, STEPHEN RUSSELL — Beaufort
GORHAM, MARY LYNN — Battleboro

GRADY, BETTY ANN — New Bern
GRADY, FRANCES GAIL — Mount Olive
GRANTHAM, CLAUDE SPENCER — Stantonsburg
GRANTHAM, MARTHA LEE — Portsmouth, Va.
GRAVES, ROY LEE — Snow Hill
GRAY, JANICE MAXINE — Deep Run

GRAY, STUART BRENT — Elizabeth City
GREEN, ROGER — Lynchburg, Va.
GREENE, MARGARET ELLA — Greenville
GREINER, DONALD DUNN, JR. — Roanoke, Va.
GRIFFIN, LINDA SUE — Selma
GRIFFITH, DAISY REBECCA — Ayden

GRIMES, LORETTA TROUTMAN — Faison
GROET, JEANETTE FRANCES — Grifton
GROSE, TONY BRUCE — Franklinville
GROVE, JEAN CLEVELAND — Greenville
GRYDER, DAVID PAT — Belmont
GULLEY, OSCAR GRAHAM — Tarboro

GURGANUS, PATRICIA FOLEY — Greenville
GUY, DAN MILLER — Fayetteville
GWALTNEY, MILDRED — New Bern
HACKNEY, BONNIE ELIZABETH — Jacksonville
HADDOCK, VIRGINIA CAROL — Trenton
HADLEY, ZEBULON ZACHARY, III — Wilson

Freshmen

Dr. Clinton Prewett pours punch at the Psychology Departmental reception.

HAENDEL, MARIA ARNOLDA	Uruguay
HAGUE, MELINOA	Morristown, N. J.
HAIR, SANDRA FAYE	Newport
HALL, DOROTHY ANN	Greenville
HALL, FRANCES ANNE	Raleigh
HALL, JAMES EARL	Norfolk, Va.
HALL, LINDA EWELL	Pittsburgh, Pa.
HAMILTON, DERAL WEST, JR.	Durham
HAMILTON, JAMES LEE	Clinton
HANCOCK, JOYCE ELAINE	Scotland Neck
HANES, SHIRLEY JO	Lexington
HARDEE, GLENDA ALICE	Greenville
HARDEE, ROBERT MORRIS	Greenville
HARDISON, CLAUDIA KATHLEEN	Jamesville
HARDISON, DONNA MARLENE	Greenville
HARDISON, SMITH PAUL	Arapahoe
HARPER, 'HONTAS	Kinston
HARRELL, GWENDOLYN LOUISE	Washington
HARRELL, JAMES L.	Norfolk, Va.
HARRELL, MOLLY LOUISE	Colerain
HARRINGTON, EDGAR LLOYD	Greenville
HARRINGTON, RICKY THOMAS	Greenville
HARRINGTON, WILLIAM ANSON	Ayden
HARRIS, ANDREA JANE	Ayden
HARRIS, CAROLYN ANN	Greenville
HARRIS, CHARLES MICHAEL	Marshallberg
HARRIS, KENNETH COBB	Marshallberg
HARRIS, MARY CATHERINE	Oriental
HARRIS, MYRON GRAY	Marshallberg
HARRIS, REBECCA ANN	Louisburg
HARRIS, WILLIAM ARTHUR	Harlinger
HARRISON, ALBERT KOONCE	Ahoskie
HARSCH, HENRY	Asheboro
HARTLEY, THOMAS KENDRIX, JR.	Charlotte
HARVELL, MARGARET MARILYN	Wallace
HASBROUCK, JULIA BRIDGER	Bladenboro
HAWKINS, LYNDA RAINEY	Mebane
HAWKINS, MATILDA GAIL	Washington
HAYES, CHARLES CARROLL	Cranford, N. J.
HAYES, VIVIAN ANNETTE	Elkin
HAYMAN, CAVILL ANNE	Norfolk, Va.
HEATH, BURNICE CARROLL	Tarboro
HEATH, LINDA KAYE	Havelock
HEAVNER, CAROLYN BEAM	Vale
HEDGECOCK, ROGER DALE	High Point
HEDGEPETH, JUDITH CAROLE	Rocky Mount
HEDGEPETH, MARY ALICE	Castalia
HEGE, JEANNE ELIZABETH	Raleigh

HELMS, JESSE GORE	Charlotte
HENDREN, PHYLLIS LEE	Tyner
HENRETTA, ARTHUR A.	Williamsburg, Va.
HENSLEY, SANDRA WOOD	Burlington
HERRING, ESTHER ANDREA	Fayetteville
HERRING, MILLIE JO	Clinton
HERRING, RICHARD HARRELL	Suffolk, Va.
HERRINGTON, ASBIE L., JR.	Rocky Mount
HIGH, BERTHA KATHRYN	Wendell
HILL, KEITH EDWARD	Pink Hill
HILL, LINDA REBECCA	Waxhaw
HILL, REBECCA ELAINE	Seven Springs
HINES, RONNIE LAFOY	Garner
HINKLE, JOAN CAROL	Thomasville
HINSHAW, LINDA GAIL	Graham
HINSON, JUDY LYNETTE	Newton Grove
HOBGOOD, RENEE FRANCES	Louisburg
HODGES, JOHN R.	Greenville
HODGSON, VALEZIE ANNE	Lumberton
HOELL, HENRY WILLIS, JR.	Greenville
HOLLAND, MARY ELIZABETH	Smithfield
HOLLAND, PATRICIA ANN	Warsaw
HOLLEMAN, CHARLES BRYCE	Raleigh
HOLLIFIELD, MARY EVANNA	Lenoir
HOLLOMAN, HELEN ANN	Evergreen
HOLMES, JAMES L.	Salem, N. J.
HOLMES, SIDNEY FULLER, JR.	Zebulon
HOLT, CORNELIA GARRIS	Troy
HOLT, MARY LEE	Durham
HOLT, MICHAEL LEWIS	Alamance
HOLTZCIAW, CHARLES A.	Kannapolis
HOLZHEUER, SANDRA G.	Madison Heights, Va.
HOOKER, MELVIN M., JR.	Va. Beach, Va.
HOOKS, MINNIE DELORES	Selma
HOOPER, BRENDA GAIL	Yanceyville
HOWARD, DAVID BAXTER	Hampton, Va.
HOWELL, CARLTON DAYNE	Halifax
HOWELL, JAMES STUART	Portsmouth, Va.
HOWELL, JUDITH LYNNE	High Point
HOWELL, RITA DAWN	Gates
HOWELL, WILLIAM ELVIN	Garysburg
HOWELL, WILLIE DEE, JR.	Smithfield
HOWERIN, WILLIAM LEE	Scotland Neck
HOWERTON, LYNDA JEANNE	Hillsboro
HUDSON, CATHERINE ELIZABETH	Benson
HUDSON, MARCIA LYNN	Salisbury
HUFFMAN, CHARLOTTE ELAINE	Raleigh
HUFFMAN, ELEANOR INGRID	Spencer
HUFFMAN, PATRICIA HARGETT	Trenton
HUGHES, CARLTON PRICE	Thomasville
HUGHES, DENNIS PERRY	Henderson
HUMPHREY, VIRGINIA LEE	New Bern
HUNEYCUTT, MARGARET D.	Greenville
HUNNICUTT, ROGER LLOYD	Raleigh
HUNNING, LYNDA RHUE	Greenville
HUNT, NINA FRANCES	Burlington
HUNT, WILLIAM P., JR.	Hampton, Va.
HURDLE, JUDITH RAE	Elizabeth City
HURLOCK, DAVID ALAN	Dunn
HUX, HARRIETT JANE	Roanoke Rapids

Freshmen

The "Lady Editor," Patsy Elliott fights her way through the snow to her Third Floor Wright office.

HYSLER, ED SCOTT	Charlotte
ICARD, JOHN FRANKLIN	Evergreen
IDOL, JIMMY WAYNE	Greensboro
IJAMES, HELEN PATRICIA	Charlotte
IRVIN, JUDITH ANNE	Seaboard
IRVIN, LINDA RITCH	Wilson
ISAACS, HARRY HOBSON	Ellendale, Del.
ISENHOUR, HAROLD EUGENE	Hickory
JACKSON, BONNIE RUTH	Raleigh
JACKSON, CHARLES T.	Washington
JACKSON, EARL CHORY, JR.	Elizabeth City
JACKSON, JOHN CLAYTON	Beulaville
JACKSON, JOHN RICHARD	Godwin
JACKSON, MARY ELIZABETH	Sanford
JACKSON, PEGGY RUTH	Washington
JACKSON, THELMA JOYCE	Robersonville
JACKSON, VIRGINIA BRYAN	Rocky Mount
JACKSON, WILLIAM ALLAN	Ayden
JACOBS, BRENDA ALDEN	Elizabeth City
JACOBS, MICHAEL BURGESS	Durham
JAMES, ROSE LYNN	Conway
JENKINS, DWIGHT LOMAN	Conway
JENKINS, FLOYD PERSON	Snow Hill
JENKINS, JOSEPH LINWOOD	Greenville
JENKINS, RICHARD ERNEST	New Bern
JERNIGAN, JULIUS JERREL	Kinston
JERNIGAN, RAYMOND ALEXANDRIA	Selma
JOB, VIRGINIA WOODLAND	Morehead City
JOHNSON, BARBARA JEAN	Saint Pauls
JOHNSON, BARBARA SUSAN	Fayetteville
JOHNSON, CHARLES	Goldsboro
JOHNSON, ELOISE ANNETTE	Coats
JOHNSON, FRANCIS JOHN	Alexandria, Va.
JOHNSON, GAIL REGINA	New Bern
JOHNSON, HULDAH RUTH	Greenville
JOHNSON, JUDITH CAROL	Kinston
JOHNSON, LLOYD MICHAEL	Benson
JOHNSON, WILLIAM WOOD, JR.	Dover
JOHNSTON, SHIRLEY ANN	Greenville
JONES, BILLY FRANKLIN	Albertson
JONES, BRENDA M.	Washington
JONES, DAVID WARD	Beaufort
JONES, GENUS ROBERT	Harkers Island
JONES, GLENDA JEAN	Mount Olive
JONES, JO FRANCES	Burner
JONES, JOHN ALBERT, JR.	Durham
JONES, LINWARD MAC	Benson
JONES, MARJORIE JONES	Littletor

JONES, PATRICIA ANNE — Youngsville
JONES, PURNEL L. — Wilmington Manor, Del.
JONES, REBECCA — White Oak
JONES, REBECCA JOYCE — Faith
JONES, RICHARD ALLAN — Corapeake
JONES, ROLAND O. — Kinston

JONES, WALTER LOUIS — Greenville
JORDAN, L. DALE — Elkin
JORGENSEN, LAYNE WINSLOW — Greenville
JOSEPHS, ERNEST HAYES — Charlotte
JOYCE, LOUISE GERALDINE — Durham
JOYNER, CAROL ANN — Rocky Mount

JOYNER, CAROLYN ELAINE — Ayden
JOYNER, CLAUDETTE YVONNE — Rocky Mount
JOYNER, DONALD REID — Greenville
JOYNER, GLENDA MAE — Mt. Olive
JOYNER, PATSY C. — Fayetteville
JULIAN, BENNY ARNOLD — Kannapolis

KAHOK, FATHALLAH — Greenville
KAPLAN, ESTHER LYNN — Martinsville, Va.
KAPTUROWSKI, FRANCIS T., JR. — Raleigh
KEEL, DONNA LORRAINE — Robersonville
KEEL, SAMUEL A. — New Castle, Del.
KELLY, JULIA VAUGHAN — Norlina

KELLY, LINDA CAROL — Durham
KIDD, THOMAS P., JR. — Petersburg, Va.
KILLIAN, LINDA ELIZABETH — Salisbury
KIMREY, LOIS MARIE — Siler City
KING, BETTY CAROL — Wilson
KING, LINDA DELORES — Durham

KING, NORA JANE — Bear Creek
KINLAW, DANIEL V. — Fayetteville
KIRBY, VIRGINIA ANN — Lucama
KISER, KAAREN LANETTA — Charlotte
KLOCK, BARBARA FYETTA — Greensboro
KLUTTZ, GLENN FRANKLIN — Concord

KNIGHT, EDGAR SPENCER — Henderson
KNIGHT, SARAH WALKER — Raleigh
KNIGHT, SYLVIA CAROL — Hertford
KNOTT, ANN TIDDEN — Winston-Salem
KNOX, ELLEN LOUISE — Tarboro
KOONCE, WILLIAM JOSEPH, JR. — Kinston

KRIEGER, JOAN LEIGH — Goldsboro
KUMM, SOPHIE LOUISE — Huntersville
KURFEES, ROBERT GRAY — Statesville
KUSHMAN, SYLVAN S. — Richmond, Va.
LAKE, MARTHA ANN — Mt. Gilead
LAMBERT, JUDY DORAH — Apex

LAMB, BYAS CARLTON — New Bern
LAMM, BARBARA SUE — Bailey
LAMM, DONNA SUSAN — Bailey
LANCASTER, DAVID LEE — Rocky Mount
LANCASTER, TOM LACY — Vanceboro
LAND, HENRY HAMPTON — Winston-Salem

LAND, HOWARD DOUGLAS, JR. — Fayetteville
LANDIN, CAROLYN ANNE — Elm City
LANE, JOHN ALMER, JR. — Gates
LANE, RONALD WAYNE — Durham
LANGDON, NANCY ROSE — Smithfield
LANGSTON, CAPPY JO — Grifton

Freshmen

"Who me?" asked Linda Morton. "No, I'm no Yankee girl."

LANGSTON, ELMER DOUGLAS — Lucama
LANGSTON, FREDRICK MORRIS — Greenville
LANIER, MARGARET AGNES — Beulaville
LANIER, RUFFUS LAVELL — Jacksonville
LANNING, KERMIT PAUL — Lexington
LASSITER, CAROLE ANN — Ayden

LASSITER, CAROLYN FAYE — Colerain
LASSITER, HENRY ERNEST — Scotland Neck
LASSITER, LINDA LEE — Four Oaks
LASSITER, PAUL FRANKLIN, JR. — Harrellsville
LASSITER, PHOEBE ELLEN — Conway
LATTA, MARY ANNE — Burlington

LAWRENCE, ELIZABETH CARTER — Columbia
LAWRENCE, KERMIT WILSON — Mount Airy
LAWSON, EDWARD THOMAS — Stuart, Va.
LAWSON, LAURA JANE — Roanoke Rapids
LEA, JOSEPH DAVIS — Norfolk, Va.
LEATHERS, JAMES FREDRICK — New Bern

LeCOUR, ROBERT EVAN — Basking Ridge, N. J.
LEE, LOU CAROLYN — Four Oaks
LEE, NELSON EDVIN — Concord
LEE, PATRICIA ANNE — Grantsboro
LEFTWICH, JAMES WARREN, JR. — Vinton, Va.
LEGGETT, MARTHA ELIZABETH — Hobgood

LEMON, ELEANOR BRUCE — Roanoke, Va.
LEMONS, HYACINTH VIRGINIA — Mebane
LEO, ALFRED FRANK — Hevlett, N. Y.
LEWIS, ARTHUR GEORGE, JR. — Leaksville
LEWIS, BARBARA ANNE — Vanceboro
LEWIS, LYLE BURWELL — Havelock

LEWIS, MICHAEL LEONARD — Morehead City
LEWIS, SETH FRANKLIN — Bladenboro
LILES, JUDY MEREDITH — Cary
LIMER, LARRY — Warrenton
LINKER, JUDY SHARON — Charlotte
LIPPERT, GILES J., JR. — Goldsboro

LISK, PATRICIA ANNE — Swansboro
LITTLE, SUE AYRES — Roanoke, Va.
LIVINGSTON, ELSA-RUTH — White Oak
LIVINGSTON, ROBERT DOUGLAS — Newport News, Va.
LOCKERMAN, LARUE — Salemburg
LOFLIN, BRENDA ANN — Trinity

LONG, KATHRYN WOOD — Elizabeth City
LOVING, HELEN ELIZABETH — Madison Heights, Va.
LUCAS, KATHERINE ROSE — Havelock
LUMPKIN, ROBERT THOMAS — Oxford
LUTZ, ROBERT FRANKLIN — Shelby
LYNCH, LINDA FAYE — Wilson

LYNN, AVERY CADWALDER — Nazareth, Pa.
LYON, LAURA CLEMENT — Greensboro
LYTTON, CLYDE WADE — Lumberton
McBRAYER, ELIZABETH SUE — Raleigh
McCALL, PATRICIA ANN — Lenoir
McCANLESS, BRENDA JOSEPHINE — Granite Quarry

McCASKILL, CLARENCE HARIAN, JR. — Candor
McCLENEY, FRANCES ANN — Chadbourn
McCLENNY, JOHN WILLIAM — Goldsboro
McCOIN, SAMUEL LAWRENCE — Elkin
McCOLLUM, MALCOLM CONRAD — Reidsville
McCOMBS, DORIS ANNE — New Bern

McCOY, JAMES EDWARD — Norfolk, Va.
McCRACKEN, RAYMOND GUY — Hertford
McCRACKEN, TEMPERANCE ANNE — Oak City
McCULLEN, BILLIE SUSAN — Faison
McCURDY, CAROLYN LIPKA — Greensboro
McDANIEL, PATRICIA GALE — Rocky Mount

McDONALD, GERALDINE ANNE — Charlotte
McDONALD, HARRY SHAW — Greensboro
McDOUGALL, ROBERTA SUE — Wilmington
McGEE, ANNE ERNESTINE — Kernersville
McGEE, JERRY EDWARD — Rockingham
McGOWAN, MARTHA CAROLE — Greenville

McGRAW, EDMOND PALMER — Hendersonville
McINTYRE, ROBERT JAY — Sneads Ferry
McINTYRE, SHELBY JANE — Ivanhoe
McKENZIE, ELIZABETH JANET — Southern Pines
McKINNEY, JIMMY DWIGHT — Scranton
McLAMB, BRUCE CAROL — Raleigh

McLAWHORN, RICHARD HERMAN, III — Winterville
McLAWHORN, THOMAS LEE — Grifton
McLAWRIN, NANCY EARLE — Lumberton
McLEAN, JAMES HAMPTON — Maxton
McLEMORE, DAVID ALEXANDER — Garland
McMANUS, SHEILA DIANE — Albemarle

McMINN, HIRAM DOUGLAS — Claymont, Del.
McNAIR, LARRY BLUE — Raleigh
McQUEEN, JAMES DOUGLAS — Sumter, S. C.
McROY, BETTY CAROLYN — Chocowinity
MABRY, SARALYN — Concord
MADDOX, BARBARA SUE — Sanford

MADRIN, MARILYN JONES — Elizabeth City
MAHONEY, LINDA McKINNON — Whiteville
MALLARD, SUZANNA — Trenton
MALLON, JOHN F. — Scotch Plains, N. J.
MALONE, ROBERT SHERROD — Springfield, Va.
MANN, JANET LEE — Alexandria, Va.

MANN, TERESA LYNN — New Bern
MANNING, LINDA FAYE — Williamston
MANUEL, JESSE WALTER, JR. — Draper
MARCHANT, AUGUST MELVIN — Richmond, Va.
MARLEY, THOMAS MALCOLM — High Point
MARR, SHELIA CAROL — Garner

MARTIN, CECIL EARL — Charlotte
MARTIN, CHARLIE MAURICE — Cerro Gordo
MARTIN, JAMES T., JR. — Haw River
MARTIN, MARGARET GAIL — Kinston
MARTIN, ROBERT LEE, JR. — Wilson
MARTIN, WILLIAM CHRIS — Greenville

Freshmen

Don Daniels, Randy Timmerman, Jerry Persons, and Liz Taylor bid each other hello during fraternity Rush.

Sue Little and other members of the "Robin Hood" cast rode in the Homecoming parade.

MASON, WILLIS HOLTON, JR. — New Bern
MASSENGILL, EDNA LOU — Four Oaks
MASSEY, DAVID EDWARD — Ahoskie
MATTHEWS, BETTY LYNN — Lemon Springs
MATTHEWS, PAULA KAY — Roanoke Rapids
MATTHIS, ANN CAROLE — Goldsboro

MAYO, AMMA LOUISE — Kinston
MEARES, KAY FRANCES — Fair Bluff
MEASAMER, WESLEY FLOYD, JR. — Sanford
MEE, THOMAS CHARLES — Raleigh
MELLETTE, FRANCIS MARION, JR. — Deep Run
MERCER, SANDRA CORA — Lucama

MERRITT, HUBERT, JR. — Warsaw
MERRITT, VIRGINIA MARIE — Raleigh
MEWBORN, ROBERT DOUGLAS — Snow Hill
MICHAEL, GREGORY GANOE — Silver Springs, Md.
MICHAEL, WILLIAM FOIL — High Point
MILES, RICHARD ALFRED — Chester, Pa.

MILEY, AMELIA JOAN — Aberdeen
MILLER, FRANCES JEAN — Franklinton
MILLER, MARILYN ROSS — Rockingham
MILLS, DENNIS ERASTUS — Ayden
MILLS, HUGH WILBER — Greenville
MILLS, RITA — Maysville

MITCHELL, GERALD BRANTHAM — Princeton
MIZE, KENNETH EDWARD — Kinston
MOBLEY, SANDRA FAYE — Williamston
MODLIN, ETTIE KAYE — Jamesville
MODLIN, FLORENCE ELIZABETH — Williamstor
MODLIN, LOLA GRAY — Jamesville

MODLIN, WILLIAM WOOLARD — Washington
MOHN, KAY FRANCES — Richlands
MONROE, GARY B. — Greenville
MONTICONE, WILLIAM G. — Washington, D. C.
MOORE, DAVIS LEE, JR. — Greenville
MOORE, DENNIS ALTON — Greenville

MOORE, DEXTER GLEN — New Bern
MOORE, ELSIE MARION — Kinston
MOORE, EUGENE WINSTON — Sumter, S. C.
MOORE MURPHY HOGAN — Clinton
MOORE, PATRICIA ANN — Spencer
MOORE, PHYLLIS JEAN — Greenville

MOORE, ROBERT DUNREATH, JR. — Gastonia
MOORING, BILLY RAY — Stantonsburg
MORGAN, BELMONT JACKSON — Morehead City
MORGAN, EMORY HALL — Bergenfield, N. J.
MORGAN, MARY JULIA — Salisbury
MORRIS, FRANCES ANN — Asheboro

MORRISON, BRUCE DONALD — Mount Olive
MORSE, SARA ELLEN — Rockingham
MORTILLARO, THOMAS J. — Rochester, N. Y.
MOSELEY, JIMMY DOUGLAS — Rocky Mount
MOSER, JUNIUS EUGENE JR. — Conover
MOSS, MARIANNE — Gastonia

MOSTELLER, JAMES NELSON — Morganton
MOYE, SIDNEY MASON — Fort Bragg
MUDGE, NANCY ELISABETH — Fuquay Springs
MULL, NANCY AMANDA — Morganton
MULLEN, REGINAL EUGENE — Norfolk, Va.
MULVEY, DOROTHY PLATT — Washington, D. C.

MUMFORD, NORMA JEAN — Goldsboro
MURPHREY, BETTY LOU — Farmville
MURPHY, CARTER LEWIS — Petersburg, Va.
MURPHY, JUDITH GALE — Youngsville
MURRAY, BRENDA REBECCA — Kinston
MURRILL, JOSEPH KINSEY III — Rocky Mount

MYERS, LINDA ANNE — Portsmouth, Va.
NEAL, ROBERT FULTON — Fayetteville
NEEDHAM, LILLIAN CAROL — Pilot Mountain
NELLIGAN, DAWN ELLEN — Charlotte
NELSON, EDITH MADELINE — Stokes
NELSON, ETHEL GAYLE — Greensboro

NELSON, PATRICIA ANN — Morehead City
NEWELL, TERRY MICHEAL — Rocky Mount
NEWHOUSE, BARBARA NATALIE — Florham Park
NEWSOME, LESLIE RONALD — Whitesville
NEWTON, IRIS — Bayboro
NEWTON, SHARON WILKIE — Gastonia

NICHOLS, HAROLD ROY — Greenville
NICHOLSON, JAMES DAVID — Lumberton
NITTOLI, RONALD — Union, N. J.
NIVENS, DONNA ALICE — Charlotte
NIXON, ROGER MARTIN — Winfall
NOBLES, GARY RAY — Richlands

NOE, GEORGE A. — Beaufort
NORFLEET, SARAH BROWN — Suffolk, Va.
NORMAN, BEVERLY JANE — Winston-Salem
NORMAN, THOMAS WILEY — Roper
NORRIS, EDWARD EARL — Hillsboro
NORRIS, LINDA SUE — Benson

NORRIS, SUE ANN — Tagor City
NORTHCOTT, LINDA KAY — Colerain
NORWOOD, CHARLES LARRY — Chapel Hill
NORWOOD, GEORGE DANIEL JR. — Durham
NOSMAN, WILLIAM GILBERT JR. — Greenville
NUNN, MICHEAL ANTHONY — Kinston

OATES, BETTY SHARON — Faison
O'BERRY, BARBARA JO — Ahoskie
O'BRIEN, MARY ANN — Oxford
O'BRIEN, MARYGAE CARTER — Swarthmore, Pa.
ODOM, GEORGE HERMAN — Rocky Mount
O'HANLON, EDWARD WILLKINGS — Fayetteville

OLIVE, ELIZA GRAHAM — Winterville
OLIVE, MICHEAL GRAYSON — Fayetteville
OLIVER, BETTY — Jacksonville
OLIVER, LINDA EARLINE — Creswell
OLIVER, RICHARD ADAM JR. — Kenly
OMOHUNDRO, THOMAS HARRY — Greensboro

Freshmen

Crowds lined themselves along the streets for that "close-up" view of the ECC, spectacular, Homecoming parade.

ORMSBY, ELIZABETH EILEEN — Hamlet
OSBORNE, ALLEN LEVETTE — Fayetteville
OSBORNE, EVELYN MARIE — Raleigh
OVERMAN, RACHEL EMMA — La Grange
OWEN, DOUGLAS WEBB — Gastonia
OWENS, JOSEPH RONALD — Willard

PACE, IDA PAULETTE — Durham
PAGE, JUDY REID — Greenville
PAIT, ROBERT ALTON — Bladenboro
PARIS, BRYANT DUKE — Haw River
PARISH, MARION MACK — Sanford
PARKER, ANNE STUART — Charlotte

PARKER, CLYDE HOKE — Raleigh
PARKER, JOHN SCOTT — Washington, D.C.
PARKER, MARIAN IRENE — Gates
PARKER, MARY LOU — Washington
PARKER, RHONDA JEAN — Winston-Salem
PARKS, BETTY JEAN — Jackson

PARKS, CAROLYN LOUISE — Henderson
PARLIER, THOMAS RICHARD — Greensboro
PARRISH, BEN WOOD — Louisburg
PARRISH, BILLIE WOOD — Louisburg
PARRISH, CHARLES EDWARD — Smithfield
PARRISH, JAMES THOMAS — Benson

PASCAL, STEPHANIE ERNA — Raleigh
PATE, JUDITH BROWN — Williamston
PATE, SUSANNE ODOM — Elizabeth City
PATRICK, EVELYN DIANE — Shawboro
PATTERSON, JOHN AVEY — Wytheville, Va.
PATTERSON, MARTHA ANN — Charlotte

PATRUM, NELLIE DACE — Liberty
PAUL, IRA BRYAN — Washington
PAUL, PATRICIA ELIZABETH — Silver Springs, Md.
PAYLOR, HARRIETT LEE — Ayden
PAYNE, JUDY MARGUERITTE — Fuquay Springs
PEARCE, DWIGHT WAYNE — Norlina

PEARCE, MARGARET JEANETTE — Okeechobee, Fla.
PEARMAN, LINDA CAROLE — Greensboro
PEARSALL, WILLIAM POTTER, JR. — Richmond, Va.
PEATROSS, PATSY RENAY — High Point
PEEDIN, REBECCA GAIL — Smithfield
PEELE, MARY EMMA — Williamston

PEELE, NANCY ELEANOR — Lewiston
PEELE, PATRICIA FAYE — Williamston
PELT, JANET FAYE — Goldsboro
PENUEL, BOBBY GLENN — Grifton
PERKINS, FLORENCE LENORA — Gatesville
PERKINS, SHIRLEY EILEEN — Charlotte

PERKINSON, STEVEN GLENN	Roanoke Rapids
PERRY, PATRICIA D.	Zebulon
PERRY, PEGGY FISCHER	Lynchburg, Va.
PETERS, WAYNE ARNOLD	Richmond, Va.
PETERSON, MARGARET J.	Harrells
PETERSON, SARAH GOLDEN	Raleigh
PETREA, MARY NEIL	Kannapolis
PHELPS, ANNE JENNINGS	Windsor
PHELPS, TOMMIE LAWRENCE	Williamston
PICKARD, LINDA KAY	Graham
PIKE, GLENDA FAYE	Seven Springs
PINER, LENA ELIZABETH	New Bern
PIPPIN, TREVA KAY	Smithfield
PITTMAN, BARBARA ANN	Wilson
POE, REIDA ANN	Greenville
POHLMANN, CAROLE ANNA	Greenville
POLANSKI, RICHARD M.	Valley Stream, N. Y.
POLLARD, JOHN WESLEY	Vanceboro
POOLE, DORIS LOUISE	Greensboro
POOLE, ERIC LYNN	High Point
POOLE, JAMES LEWIS	Durham
POPE, MARY JANE	Greensboro
POPE, WILLIAM TROY	Lucama
PORTER, CHARLES A.	Elizabeth City
PORTER, DIANNE MITCHELL	Salemburg
PORTER, JAMES WHITE	Severn
POSTON, WILBUR F., JR.	Norfolk, Va.
POWELL, ANGELIA DIONA	Clarendon
POWELL, BARBARA ANN	Rocky Mount
POWELL, MARY KATHERINE	Raleigh
POWELL, THOMAS LOWELL	Ahoskie
PRESCOTT, JERRY J.	Camp Lejeune
PRICE, ANNA KAY	Monroe
PRICE, BARBARA JANE	Wilson
PRICE, PEGGY JEAN	Mount Olive
PRITCHARD, THURMAN G., JR.	Margaretsville
PROCTOR, LAURA JO	Rocky Mount
PRYCE, SILAS HENRY	Rockingham
PUGH, DARINDA ROSE	Pantego
PURYEAR, FRANKLIN GENE	Greenville
PUSSER, HERMAN LAMAR	West End
PUTNAM, CLYDE ERNEST	Tarboro
QUINN, COLON KELLY	Warsaw
RADFORD, LYNDA FAYE	Greenville
RAGAN, BARBARA ANN	Moncure
RAINES, JOHN NORWOOD	Goldsboro
RATCLIFFE, STEPHEN D.	Smithfield
RAWLINGS, NANCY ISABEL	Hamlet
RAWLS, JUDY FAYE	Williamston
RAY, BEVTITA RUTH	Raleigh
RAYNOR, WILLIAM MERRILL	Lakeland, Fla.
REARDOW, SUE ELLEN	Erwin
REAVIS, CAROLYN SUE	Henderson
REAVIS, GID MACON, JR.	Warrenton
REBER, THOMAS EDWARD	Nazareth, Pa.
REDDING, BRENDA GAIL	Burlington
REED, THEODORE DORRIS	Murfreesboro
REEL, JOHN CALVIN	Madison, Fla.
REEVES, BETTY JANE	Hallsboro
REGES, ROGER DIXON	Red Oak

Freshmen

It isn't often a photographer invades the girls' dorms, but this coed doesn't seem to mind.

Could it be? Yes, that colorful photographer, Jim Kirkland, can be found anywhere.

REHM, HUBERT HOBBS	Washington
REID, JOHN R.	Canton
REIF, WILLIAM JOHNSON	New Castle, Del.
RESPESS, CALVIN EARL	Pantego
RESSEGUIE, GEORGE IRVING	Sanford
RICH, EMILY JO	Graham
RICKS, BILLY RAY	Seaboard
RIDDICK, NANCY CAROLYN	Hobbsville
RIDENHOUR, LINDA ROSE	Salisbury
RIDEOUT, PEGGY LEE	Mebane
RIGGINS, JAMES R.	Morganton
RIGSBEE, DOROTHY D.	Kinston
RITTER, ALAN WILLIAM	Ahoskie
ROARTY, EUGENE HUGTT	Beaufort
ROBBINS, EVERETTE ACE	Goldsboro
ROBBINS, ROBERT LEE	Siler City
ROBERTS, IRWIN CECIL, JR.	Jacksonville
ROBERTS, JACQUELYN EURE	Morehead City
ROBERTS, WILLIAM BLALOCK	Farmville
ROBERTSON, FRANCES LEVONIA	Swannanoa
ROBINSON, MILTON KENNETH	Valpese
ROBINSON, WILLIAM NEAL	High Point
ROCK, HELEN VIRGINIA	Norfolk, Va.
ROGERS, CRAIG ALAN	Alexandria, Va.
ROGERS, JEY EVELYN	Greensboro
ROGERS, JOANNE LEIGH	Hendersonville
ROGERS, PEGGY JANE	Roxboro
ROGERSON, BARBARA FAYE	Robersonville
ROPER, LINWOOD WALTON, JR.	Raleigh
ROSE, CHARLES A.	Southern Pines
ROSE, JOHN HARRELL	Wilson
ROSE, JOSEPH FRANKLIN	Roanoke Rapids
ROSE, MARGARET ELLEN	Princeton
ROSE, OLLIE JAMES	Pantego
ROSEMAN, PHYLLIS ANN	Salisbury
ROUSE, EMILY STARKEY	Kinston
ROUSE, EVERETT EARL	Kinston
ROUSE, GWEN ELLEN	Wallace
ROUSE, SUE NEIL	LaGrange
ROUSE, WILLARD ANN	Seven Springs
RUDERMAN, GILL HARRY	Fort Bragg
RUNQUIST, JEANNETTE	Greenville
RUTLEDGE, DENNIS WILLIAM	Hickory
RYDER, SELENA JEAN	Norfolk, Va.
SAMS, MICHAEL GRAHAM	Greensboro
SANDERLIN, ROSE MARY	Kitty Hawk
SANDERS, THOMAS HARGETT	Richlands
SAUNDERS, THELMA MAE	Burgaw

SAUNDERS, WILLIAM JAMES — Elizabeth City
SAUVAGEAU, DELIA ANNE — Greensboro
SAWYER, DOUGLAS MULDROW — Elizabeth City
SAWYER, EVELYN CARMEAN — Spring Hope
SAWYER, JOYCE ANN — Jarvisburg
SAWYER, KATHRYN SUE — High Point

SAWYER, MARY ETTA — Chocowinity
SCHILLER, MARY CARLA — Wilmington
SCHOENBERGER, PATRICIA ANN — Camp Lejeune
SCHOFIELD, RALPH CARLTON — Raleigh
SCHWARZ, AILEEN BONNIE — Asheboro
SCHWARTZ, MARJORIE LOU — Lafayette Hill, Pa.

SCOTT, CAROLYN LEE — Elizabeth City
SCOTT, MARION CHARLES — Greensboro
SCOTT, MARJOUIE ANN — Goldsboro
SCOTT, PATRICIA ANN — Durham
SCOTT, REBECCA ANN — New Bern
SCOTT, THOMAS J. — Cape Charles, Va.

SCRUGGS, MAX DALE — Valdese
SEARS, ALBIN BRADFORD — Scranton
SELLERS, ETHELENE — Whiteville
SELLERS, THURMAN RANDOLPH — Selma
SELLS, PAMELA MAE — Albemarle
SELVEY, FRED HAROLD — Albany, Ind.

SENKIER, MICHAEL PERRIN — Hyde Park, N. Y.
SERMONS, LOIS BLANCHE — Greenville
SEWALK, CHESTER ROBERT — Johnstown, Pa.
SEYMORE, JOHN CARROLL — Kinston
SEYMOUR, JOHN AUBREY — Elizabeth City
SHARPE, FREDERICK SYLUESTER, JR. — Hillsboro

SHAW, JERRY ELTON — Fayetteville
SHEARIN, JOHN WILLIAM — Vaughan
SHERRIN, NORMAN WALTER, JR. — Roanoke Rapids
SHELL, LARRY KENNETH — Durham
SHENK, RONALD L. — Barrington, N. J.
SHEPPARD, CALAIS PHILIP — Greenville

SHERMAN, STARR SUSAN — High Point
SHINE, NICHOLAS FARRIOR — Rocky Mount
SHIPP, JACQUELINE JOYCE — Clinton
SHIRLEY, MARIE JEANETTE — High Point
SIEGEL, STUART CHARLES — Richmond, Va.
SIKES, CAROLYN ANN — Rose Hill

SIKES, JUDITH BOBBITT — Polkton
SIKES, PAUL LINDSAY — Greensboro
SIMMONS, PAMELA HOWARD — Hampstead
SIMPSON, GEORGE JOSEPH — Rochester 23, N. Y.
SIMPSON, JERRY WALTER — Raleigh
SINEATH, BRONNA JEAN — Burlington

SKINNER, MARY LIPSCONB — Williamston
SKOLAND, LORNA VALERIE — Petersburg, Va.
SLAUGHTER, WILLIAM LEGGETT — New Bern
SLOAN, EMILY LOU — Chinquapin
SLOAN, HATTIE ANNETTE — Chinquapin
SLOAN, JOE DAN — Sanford

SMALL, STEPHEN ALAN — Alexandria, Va.
SMITH, BARBARA ANN — Pinetops
SMITH, BETTY LOU — Mount Olive
SMITH, EARL C. — Salemburg
SMITH, HARRY ELDON — Kelly
SMITH, JACOB RODNEY — Jackson Springs

Freshmen

Freshmen found the Student Supply Store to be a place of amazement with all its "goodies" for sale.

When the Bond Issue beckoned, ECC students, including Phi Nance and Jim Scott, ran in demonstration over its failure.

SMITH, JAMES BROWN, JR.	Grimesland
SMITH, JEAN CAROL	Dunn
SMITH, JUANITA LORENA	White Oak
SMITH, JUDITH ANNE	Princeton
SMITH, LARRY BOYD	Morganton
SMITH, LINDA FAYE	Deep Run
SMITH, MARY DUNN	Greenville
SMITH, MILDRED BENEVA	Stoneville
SMITH, SANDRA FAYE	Goldsboro
SMITH, SHERMAN HENRY	Elon College
SMITH, SUE HARDY	Kinston
SMITH, VERRY HERMAN, JR.	Kinston
SMITH, WANDA ELAINE	Greenville
SNEAD, LAWRENCE C.	Yanceyville
SOMERS, JAMES PHILLIP	Lynchburg, Va.
SOUFAS, JAMES LYNN	New Bern
SPANN, BARBARA GENE	Charlotte
SPEAR, DOUGLAS KINCAID	Winston Salem
SPEIGHT, SANDRA MURIEL	Hookerton
SPELLER, J. THOMAS	Robersonville
SPENCE, GARY BINGHAM	Raleigh
SPENCER, WILLIAM ERNEST	Norfolk, Va.
STALLINGS, JUDITH CAROLE	Rocky Mount
STALLINGS, LINDA KAY	Norlina
STALLINGS, MARGARET E.	Smithfield
STALLS, LAURA SANDRA	Washington
STAMEY, JAMES DENNIS	Greensboro
STANCIL, ROBERT FRANKLIN	Angier
STANCILL, BURKE HENRY, JR.	Greenville
STANLEY, SANDRA JOANN	Whiteville
STARLING, SANDRA LUJEANIE	Selma
STARR, MICHAEL A.	Richmond, Va.
STEED, KATHERINE JO	Denton
STEEN, ROGER GAIL	Hamlet
STEPHENS, BERK MOORE	Danville, Va.
STEPHENS, GLENDA ANN	Mount Olive
STEPHENS, SANDRA KAY	Raleigh
STEPHENSON, CHARLES RAYMOND	Willow Spring
STEVENS, MARGARET LOUISE	Matthews
STEWART, DAVID MAURICE	Gastonia
STEWART, GWENDOLYN ANN	Broadway
STEWART, JACQUELINE ARNETA	Franklin, Va.
STOCKS, MARY ELEANOR	Elizabeth City
STOCKS, PEGGY LOUELLA	Havelock
STOKES, IDA LINDSEY	New Bern
STOKES, JAMES HARVEY	Greenville
STOKES, LINDA ANNETTE	Greenville
STOKLEY, ROBERT EDWARD	Elizabeth City

STOUT, JOHN RAYMOND	Kure Beach
STOVALL, ANNIE NORWOOD	Oxford
STRASDIN, JOHN ANDREW	Schenectady, N. Y.
STRICKLAND, CAROL JEAN	Goldsboro
STRICKLAND, ETHEL GAYLE	Dunn
STRICKLAND, LAVETTA ANN	Fayetteville
STROUD, THOMAS BENDON	Portsmouth, Va.
STUMPF, DAVE LOUIS	Durham
STURGES, DONNA LOU	Henderson
SUGG, NANCY CHARLTON	Norfolk, Va.
SUGG, RONALD FIELD	La Grange
SULLIVAN, STANLEY C.	Kinston
SULLIVAN, WILLIS BUNCH	Maxton
SUMRELL, CAMILLA GRACE	Ayden
SUMRELL, SHERRY IRENE	Parsippany, N. J.
SURRATT, STEVEN WARD	Albemarle
SUTTON, JOAN	Faison
SUTTON, VIRGINIA FAYE	Clinton
SYKES, SYLVIA SUE	Mebane
SYME, NANCY BRUTON	Petersburg, Va.
TABBUTT, DAVID ENNIS	Havertown, Pa.
TALLMAN, PEGGY FRANCES	Jacksonville
TALTON, JAMES RALPH, JR.	Raleigh
TANT, JAMES RAYFORD	Zebulon
TART, JUDY ANN	Newton Grove
TART, PATRICIA CLAIRE	Dunn
TATUM, ANN TERESE	Falls Church, Va.
TAYLOR, BETTY JEAN	Williamston
TAYLOR, CAROLYN BROOKS	Colerain
TAYLOR, DEANNA FAYE	Portsmouth, Va.
TAYLOR, EDGAR HAYWOOD	Havelock
TAYLOR, JAMES BARNETT	Richmond, Va.
TAYLOR, JAMES CHARLES	Lumberton
TAYLOR, JAMES LEON	Rockingham
TAYLOR, JERRY SAMUEL	Kannapolis
TAYLOR, JOHN ALBERT, JR.	Durham
TAYLOR, MARY KATHRYN	Corapeake
TAYLOR, MIRIAM FRANCES	Como
TAYLOR, NORA THOMAS	Lawrenceville, Va.
TAYLOR, ROBERTA WARD	Belhaven
TEACHEY, BOBBY	Rose Hill
TEAL, JANE ELIZABETH	Raleigh
TEDDER, NANCY JO	Hallsboro
TEMPLE, MARY LLOYD	Reidsville
TEW, BARBARA FAYE	Newton Grove
TEW, BOBBY GLENN	Dunn
TEW, JUANITA LOUISE	Durham
THAGGARD, CHARLES DAVID	Elizabethtown
THOMAS, ELIZABETH ANN	Durham
THOMAS, JANET KAY	Jacksonville
THOMPSON, DON McCLAIN	Southern Pines
THOMPSON, GLENNICE S.	Burlington
THOMPSON, JIMMY W.	Greensboro
THOMPSON, JOHN BEN, JR.	New Bern
THOMPSON, SHIRLEY FAYE	Smithfield
THORNTON, THOMAS ALBERT	Fayetteville
THURMAN, MARGUERITE V.	Rocky Mount
TICKEL, EFFIE ANN	Roanoke Rapids
TILLMAN, ANNA JANE	Raleigh
TINDER, JUDITH CECIL	Richmond, Va.

Freshmen

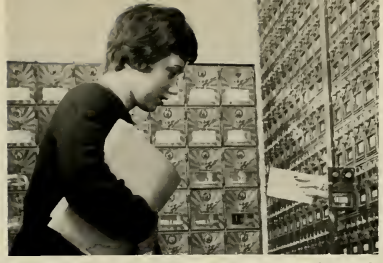

Amazement often prevails as coeds visit the local post office.

Sandee Denton, apparently needs no help with the quiz administered during orientation.

TINKHAM, LINDA LEE — Aulander
TISDALE, NOEL HOUSTON — Fairlawn, N. J.
TOOLE, JIMME P. — Shelby
TOWNSEND, SARAH ANNE — Lake Waccamaw
TRAMMELL, DAVIE YOUNG — Kannapolis
TRIPLETTE, JANICE FAYE — Smithfield

TRIPP, J. LINDA — Conneaut, Ohio
TRODER, BARBARA SUE — Angier
TROTTER, LINDA GALE — Asheboro
TROXLER, BETTY GRAY — Elon College
TRUELOVE, JANE ELIZABETH — Apex
TUCKER, JERRY VICTOR — Albemarle

TUCKER, LULA ROSE — Grimesland
TURNAGE, THOMAS — Snow Hill
TURNER, BILLY RAY — Edenton
TURNER, HENRY WARREN — Plymouth
TURNER, JOHNNY STEPHEN — Deep Run
TURNER, PAULA TEACHEY — Wilmington

TUTTEROW, DAVID RONALD — Kannapolis
TWIFORD, SAMUEL ALTON, JR. — Elizabeth City
TYNDALL, HAZEL MARIE — Elm City
TYSON, LINDA FAYE — Spring Hope
ULRICK, JAMES DAVID — Alexandria, Va.
UNDERWOOD, JUDY ANN — Clinton

UZZELL, GLORIA GOULD — Goldsboro
VAINRIGHT, ELIZABETH ANN — Greenville
VANNEY, WILLIAM FRANCIS — South Boston, Va.
VAN NORTWICK, WILLIAM MONROE — Williamston
VARNER, BARRY LOYD — Lexington
VEACH, BARBARA ANNE — Scotland Neck

VEREEN, VIRGINIA CAROL — New Bern
VINSON, BETTY LAVONNE — Swansboro
VOGEL, ROSALIE MARIE — New Bern
VON ASPERN, ERIC — Greensboro
WADDILL, SANDRA CARY — Norfolk, Va.
WAGSTAFF, JUDY MILDRED — Fuquay Springs

WALKER, FLORA ELIZABETH — Townsville
WALKER, GARY GENE — Acme
WALKER, WILLIAM BOOTH — Newport News, Va.
WALLACE, WILLIAM HENRY, JR. — Washington
WALSTON, RUTH ELAINE — Farmville
WALTERS, GLENN FLOYD — Laurinburg

WARD, BOBBY JULIAN — Hobbsville
WARD, BONNIE CAROLE — Spencer
WARD, DIANE MARIE — Greensboro
WARREN, LINDA JOYCE — Havelock
WARREN, LYNDIA ADEAN — Garner
WASHKU, ROBERT JAMES — Bethlehem, Pa.

WATERMAN, JOANN — Knotts Island
WATKINS, JOHN EDWARD, JR. — Roanoke Rapids
WATSON, STEVEN EDWARD — Albemarle
WATTS, BOBBY DALE — Whiteville
WATTS, RALPH ROLAND, JR. — Kannapolis
WAYNE, FRED BRYAN — New Bern

WEAVER, PATRICIA JANE — Rocky Mount
WEBB, ARLENE — Tarboro
WEBB, MARY PHYLLIS — Tarboro
WEBSTER, CHARLES FRED — Graham
WEBSTER, CORA SUE — Washington
WEBSTER, GENE BAUGH — Elizabeth City

WEBSTER, NELLIE FAYDINE — Pittsboro
WEEKS, JOHN ALEXANDER, JR. — Swansboro
WELLONS, EDWIN BONNIE — Portsmouth, Va.
WELLS, BESSIE JANE — Watha
WELLS, GENE ALLISON — Goldsboro
WENZ, CAROLYN JULIA — Miami, Fla.

WERSTLEIN, FREDERICK JAMES — High Point
WESCOTT, ROY WILTON — Manteo
WEST, LINDA JOYCE — Stantonsburg
WEST, MANLEY JACKSON — Durham
WEST, MAYNARD DENNIS, JR. — Norfolk, Va.
WEST, ROSE MARIE — Roseboro

WHALEY, DAVID GLENN — Wallace
WHEELER, ROBERT HOWARD — Goldsboro
WHELESS, MARY ANN — Zebulon
WHICHARD, JAMES LINWOOD, JR. — Greenville
WHISNANT, REBECCA LEE — Goldsboro
WHITAKER, GARLAND REDDEN — Newport

WHITAKER, GUY WARREN, JR. — Washington
WHITE, CAROLE ELIZABETH — Aboskie
WHITE, FANNIE GABRIELLA — Dover
WHITE, KAREN FAYE — Statesville
WHITE, SARAH KATHRYN — Roxboro
WHITE, VIRGINIA CAROL — Aulander

WHITE, WILLIAM HUMPHREY — Norfolk, Va.
WHITE, WILLIAM M., JR. — Colerain
WHITEHURST, DIANE PILAND — Scotland Neck
WHITEHURST, GEORGE WASHINGTON — Washington
WHITFIELD, JUDITH ANN — Durham
WHITFIELD, WILLARD WINSTON — Kinston

WHITMYER, THEODORE JOHN — Hammonton, N. J.
WILKINS, SANDRA FLORENCE — Rocky Mount
WILKINSON, JESSE THOMPSON — Portsmouth, Va.
WILLEFORD, BERTA CRESLYN — Concord
WILLIAMS, DOLORES ANN — Princeton
WILLIAMS, ENNION SKELTON, JR. — Richmond, Va.

WILLIAMS, FRANCES RUTH — Charlotte
WILLIAMS, GEORGE SANDERS — Plymouth
WILLIAMS, JAMES WORTH — Beulaville
WILLIAMS, LAURA JEAN — Fayetteville
WILLIAMS, LINDA CAROL — Ayden
WILLIAMS, LINDA RUTH — Washington

WILLIAMS, LYNDA SUE — Engelhard
WILLIAMS, MARGARET DRUE — Newton Grove
WILLIAMS, RICHARD HOWARD — Muncie, Ind.
WILLIAMS, ROBERT MILLER — Garner
WILLIAMS, SHIRLEY ROSE — New Bern
WILLIAMS, TERRY LYNN — Leland

Freshmen

Freshman co- arrived with ir entire fam- for a look at ir new home, the week of entation be-.

Enthusiastic fraternity men show others the "torch" during the Bond Issue Marathon.

WILLIAMS, THOMAS CHARLES Greensboro
WILLIAMSON, ANNE MILLER Haw River
WILLIAMSON, BURL JASPER Clinton
WILLIAMSON, SYLVIA KAY New Bern
WILLIARD, LYNDIA LOUISE High Point
WILLIS, FRANCIS GORDON Harkers Island

WILLIS, REBECCA ANN Atlantic
WILLIS, THURMAN DOUGLAS Morehead City
WILLOUGHLY, BEN COBB Snow Hill
WILLOUGHRY, JOSEPH DANIEL Ayden
WILSON, CHARLOTTE FAYE Wilmington
WILSON, EUGENE V. Pennsauken, N. J.

WILSON, LARRY WAYNE Colerain
WINCHESTER, KATHRYN ELIZABETH Greenville
WINDHAM, NORMA TAYLOR Quantico, Va.
WINSTEAD, GEORGE W. Elm City
WINSTEAD, JOAN ELIZABETH Littleton
WISE, BARBARA ANN Salisbury

WISEMAN, WILLIAM KEITH Statesville
WOBBLETON, JANET GAIL Williamston
WOHLNICK, CHARLES THEODORE Belleville, N. J.
WOLTERS, RICHARD RONALD Norfolk, Va.
WOOD, BRUCE BRENTON Clayton
WOOD, ELLEN GLENN Roanoke Rapids

WOOD, JAMES GORDON, JR. Sanford
WOOD, RALPH DANNY Martinsville, Va.
WOODELL, JOSEPH FRANKLIN, III St. Pauls
WOODRUFF, JOHN BRUCE Colonial Heights, Va.
WOOTEN, BILLY JOE Longhurst
WOOTEN, JAMES ALLEN Tarboro

WOOTEN, KAREN LEE Maple Hill
WORTHINGTON, NORMA HAZEL Winterville
WORTHINGTON, RICHARD OGLE Yorktown, Va.
WRAPE, SUSAN MARLENE Burlington
WRIGHT, ANNE WYCHE Henderson
WRUILLEY, RICHARD EUGENE Newport News, Va.

YARBOROUGH, JERRY ROBERT Highpoint
YARBOROUGH, MACK RUSHTON Lexington
YEARBY, KAY BATTLE Raleigh
YELVERTON, GEORGE ELLIOTT Eureka
YORK, HOWARD RAY High Point
YOUNCE, PHYLLIS ANNE Jefferson

YOUNG, WALTER ELLESWORTH, JR. Oxford
ZAPFFEL, GEORGE LEON New Bern
ZOZIARSKI, RICHARD T. Glen Rock, N. J.
ZIEGLER, LEWIS RICHARD Coatesville, Pa.

INTRAMURALS 346
SPRING SPORTS 351
FALL SPORTS 365
WINTER SPORTS 379

Sports

Intramural Sports

J. W. Edwards is in deep formation as his Country Gentlemen winners in the Independent League face Kappa Alpha's, winners of the Fraternity League, in the championship game.

Two divisions, team and individual, compose the local intramural program. In team sports, the program has touch football, volleyball, softball, swimming, and golf. Individual sports are tennis, horseshoes, badminton, and wrestling.

Emblematic of the ECC men's intramural championship is the President's Cup which is awarded to a group on a total points basis. In individual competition, a trophy is awarded to the champion and to the runner-up. The top, individual trophy is the Sportsman Cup, awarded to the individual grossing more points.

Recreation, social contact, permanent interest in sports, group spirit, and physical fitness are the objectives of the intramural program. Under the direction of Wendell Carr and J. F. Jones, the program has grown over the past year. Three leagues now exist, fraternity, dormitory, and off-campus.

While the men have a more established program, women also compete at ECC. Virtually the same sports are participated in by the coeds.

It is strategy time as the Country Gentlemen huddle while deciding who to let score this time. The Gents took the final game, 46-0, to win the title.

Football

Wilbur Castellow and Bob Boxley get under punt in Intramural League play.

Fred Daniels and Irwin Roberts put the red dog on as Bob Boxley forms the pass pocket.

Intramural basketball took the spotlight in the Winter. The reason is evident in this action shot of one of the typically fierce games.

Hands go up as a close range shot is gotten off in this league affair.

Basketball

Pi Kappa Alpha's Charlie Zucker manages to get the shot away, despite Phi Kappa Tau's Ronnie Grove's effort to block it.

Intramurals Basketball

Tommy Maddox of Lambda Chi Alpha shoots for two more points in a Fraternity League game.

A fast break climax is reached as Pika's Charlie Zucker lays up for that extra two points.

Trailing Sig Eps block their opponents in a close game with Sigma Nu.

James Baker drives into the goal area for an easy lay-up.

Practice was also important as the Sigma Phi Epsilon group sharpens up their skills in an extra squad game.

Scramble for a rebound occurs in this close contest.

Close play is typical occurrence in the round-ball game.

Alpha Phi's close in on the ball in their game with Alpha Xi Delta.

Girls' Basketball

Dorm League action features Wilson and Jarvis Halls.

Alpha Xi Delta and Alpha Phi vie for ball possession in the Sorority League intramural play.

This snow bird is hotly contested when the faculty members meet the students in the annual affair.

Spring Sports

In the Spring, minds turn to more than thoughts of love; among these are baseball, track, tennis, and golf. East Carolina's real dominance of the old North State Conference and the new Carolinas Conference is in Spring sports. As has been true for the past five years, final baseball standings found the Bucs in first place; tennis finals also saw East Carolina leading its contenders; and, on the golf greens, the Pirates emerged once again as champions. By winning the national NAIA baseball crown, the Bucs gained additional prestige in athletic circles.

Baseball

These members of the 1961 Baseball team display their winnings: Larry Crayton, Nathan Green, Glenn Bass, Merle Bynum, Burl Morris, Jim Martin, Wally Cockrell, Spencer Gaylord, Lacy West, Charlie Johnson, Coach Jim Mallory, Earl Boykin, Floyd Wicker, Lawrence Clayton.

Coach Jim Mallory receives congratulations from Omaho Coach, Virgil Yelkin.

Following a hit by Lacy West, Floyd Wicker crosses home in the Grambling College game.

Four-leaf clovers are the object of the search by East Carolina's championship bound Pirates.

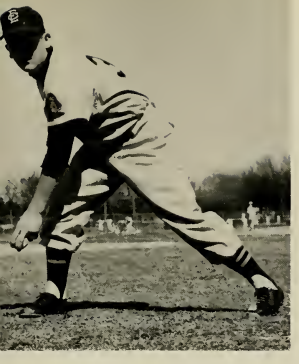

Larry Crayton, who won more games than y other pitcher in East Carolina history, sted a 23-4 record in three years of North ate Conference competition.

Spencer Gaylord hooks into third during a national tournament game against Sacramento.

Tournament Title . . .

East Carolina climaxed a tremendous season by winning the National Association of Intercollegiate Athletics championship. This great achievement was a tribute to the members of the team and all who were closely associated with them.

Our own "Bucs" travelled to the North State Conference title for the third straight year by sweeping through the games with only one loss. In the regular season play, the record was a highly commendable 18 wins, 3 losses. Larry Crayton again led the moundsmen with a 7 to 1 conference record.

Advancing to the district playoffs in Atlanta, East Carolina defeated two clubs, thus giving them the opportunity to travel to the national play-offs in Sioux City, Iowa. In the finals, East Carolina beat Sacramento State to win the national title.

A very enthusiastic crowd of thousands saw the "Bucs" parade victoriously into Greenville. Publicity gained by the college's taking the national title gave added prestige to the East Carolina College athletic program.

East Carolina's Pirates chat with team sweethearts during a break from championship play.

Slugging Jim Martin crosses up Sam Houston College by laying down a bunt.

The three East Carolina All-Tournament players display their plaques. Selected for this honor were Larry Crayton, Cotton Clayton and Floyd Wicker.

1961 Baseball

Coach Jim Mallory did a fine job with the limited personnel available to him. Several of the major participants were unable to travel to the play-offs due to various complications. All-conference shortstop, Glenn Bass, was injured in the tournament.

As a result, lineup for the first game was an improvised one.

. . . And The North Stat

Spencer Gaylord sends a one-hopper through the infield and reaches first safely.

Wally Cockrell, Floyd Wicker and Cotton Clayton discuss professional contracts after the close of the final game.

Larry "Pumpsie" Crayton is awarded the Most Valuable Player at Sioux City.

Congratulations await Spencer Gaylord after his game-winning home run.

nference Title, . . .

Jim Martin smacks a clothes-line single in the final game of the N.A.I.A. championship.

Centerfielder Wally Cockrell crosses the plate with the "go-ahead" run against Omaha . . .

Jubilant "Bucs" pose with Grambling coach R. W. E. Jones after winning the quarter-finals.

Third sacker Floyd Wicker raps a "blue-darter" which raises his RBI total.

. . . East Carolina Wins Nationa

ECC's batboy seems completely
osorbed in the action which is
king place on the field.

Off the field, action centers around the dugout as strategy is worked out among team members.

"He's safe," yells the umpire as Floyd Wicker demonstrates his "fall-away" slide into third base.

aseball Championship.

CONFERENCE RESULTS

ECC		OPP.
13	Springfield	8
2	Camp Lejeune	5
20	University of Delaware	0
6	Appalachian	0
13	Appalachian	0
9	University of Delaware	0
9	Western Carolina	2
8	Western Carolina	3
19	Catawba	5
0	Wake Forest	13
17	High Point	3
7	High Point	0
12	Pfeiffer	0
7	Elon	3
6	Lenoir Rhyne	1
8	Pfeiffer	9
4	Catawba	2
12	Atlantic Christian	10
6	Elon	5

DISTRICT PLAY-OFFS

3	Saint Bernard	1
10	Carson-Newman	5

First Row: Larry Crayton, Jimmy Scott, Charlie Johnson, Spencer Gaylord, and Wally Cockrell. *Second row:* Jim Martin, Nathan Green, Merle Bynum, Earl Boykin, Lawrence Clayton, Lacy West, and Floyd Wicker.

Tennis

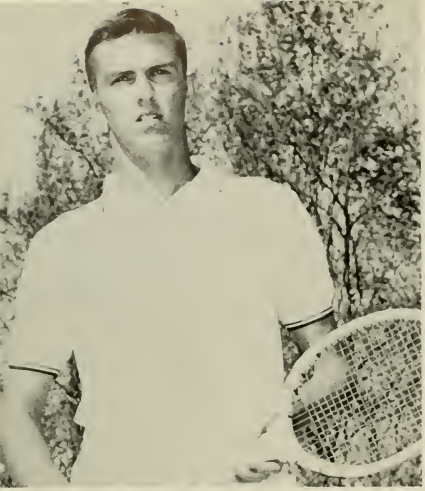

Captain Harry Felton

Expected occurrence—this sums up the reaction after the East Carolina net men won the conference title. Each spring for the past decade, the Buccaneers have either been on top or pressing the leaders. This past spring was no exception. Led by Harry Felton, the Wendell Carr coached tennis team swept North State honors.

Trips to far away places highlighted the program here. Miami was the most distant destination; and in that tournament some of the nation's top teams participated.

Regular seasons wins were capped by victories over Wake Forest and several northern clubs. Often tallies come at the expense of lesser known clubs who came south to take advantage of the tennis weather here in Coastal North Carolina.

Blarnie Tanner

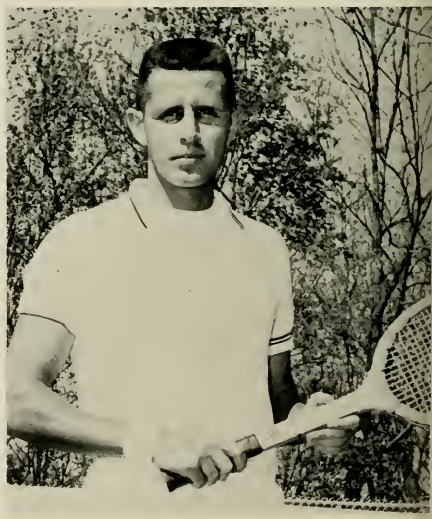

Al Webb

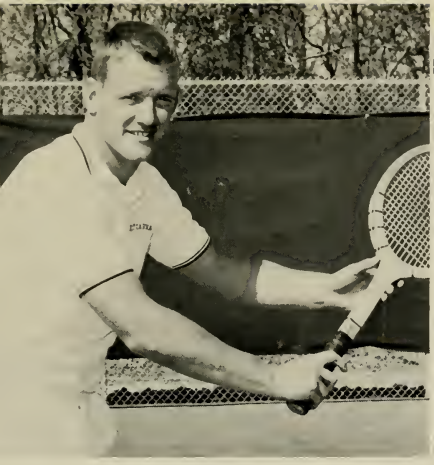

Alton Roberson

Blarnie Tanner works out in preparation for the long trip south to Miami.

Bert Stafford demonstrates his serve in a singles match.

Bert Stafford

Track

Richard Stevens

Ches Graves

Bill Pickering

Lee Bacon

Track had one of its better seasons here at East Carolina this past year. The team traveled to many meets and were very successful in several. Breaking the school record for the mile relay, this group was composed of Clayton Piland, Tom Michel, Ned Pickford, and Richard Stevens, the big point-winners for the squad.

Senior Ronnie Knouse was one of the weight men for the "Bucs." He threw both the shot and the javelin and placed in several meets. Clayton Piland placed in the 880 in a tri-meet. Ned Pickford and Tom Michel, both freshmen last year, ran the hundred and won points in the Pirate's meets.

Since all East Carolina track meets take place on the road, few students ever get the opportunity to see their "cinder-men" in action. This situation will be shortly remedied with the addition of the new stadium.

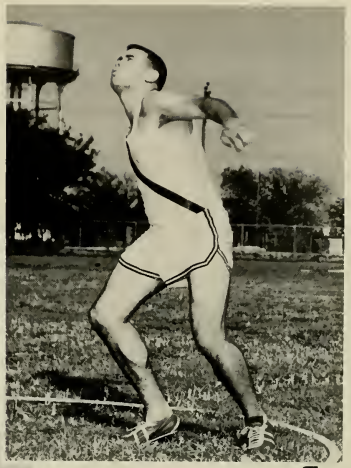

Marshal Lefavor

Ron Knouse

Ned Pickford

Bob Godwin

Don Conley and Vance Taylor make golf easy.

Golf

Golf was dominated in the North State Conference by the young men from Greenville. As has been the case in recent years, matches were most often won by East Carolina College, bringing another title their way. Don Conley, who won the individual title, led the team during the regular season. Coach Bill McDonald had several returnees, and these men were reinforced by newcomers to give uniform strength which warded off any attempts to derail the Tee men in their title defense.

THE GOLF TEAM: Steve Fulp, Don Conley, Charles Smith, Vance Taylor and Bill Guthrie.

Steve Fulp

Bill Guthrie

Bill Johnson

Golf

These three East Carolina golfers look as if things are going well on the third green.

Don Conley

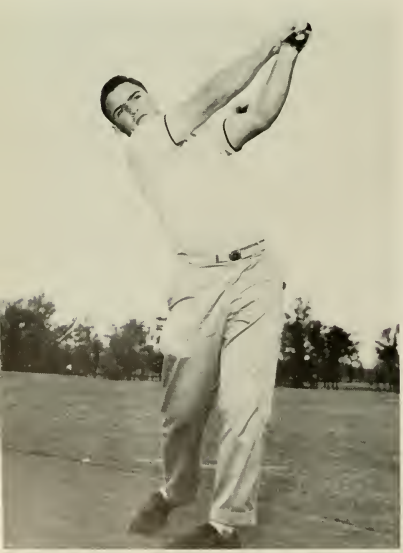

Charles Smith

Vance Taylor

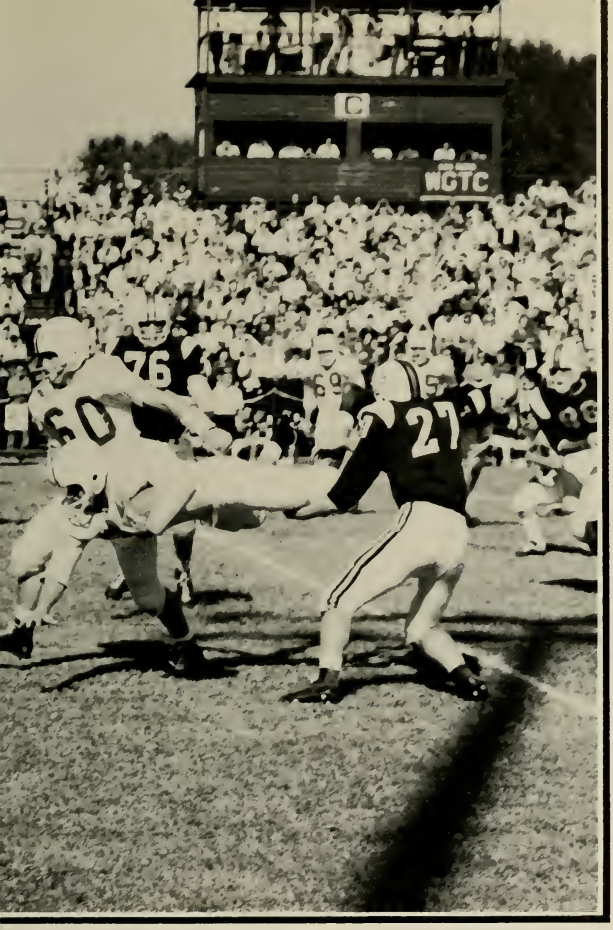

Fall Sports

With fall, comes football, the sport that the majority of students look forward to with greatest anticipation. Collegiate football is not only the most glamorous sport, but also, the sport that yields the necessary funds to enable other portions of the athletic program to continue, inter-collegiately. East Carolina College is fortunate in having such a sound football program, one that has color, tradition, and sportsmanship.

The 1961

First row: Vince Eiduke, Larry Rudisill, Bill Cline, Richard Stevens, Chuck Gordon, Nick Hilgert. *Second row:* Phil Halstead, Ned Pickford, Mike LeMond, Frank Galoway, Tommy Mathews, Bill Strickland. *Third row:* Skipper Duke, Dallas Hollingsworth, Jerry Paul, Murray Strawbridge, Bobby Bumgardner, Dave Smith. *Fourth row:* Line Coach Sal Gero, End Coach Ray Pennington, Trainer John Matthews, Earl Sweet, Johnny Anderson, and Perry Lane.

Pirates

First row: Clayton Piland, Gene Isenhour, Ralph Kinsey, Rick Jarrell, Gary Parker, Richard Jackson. *Second row:* Bob Muldrow, Richard Honeycutt, Dan Rouse, Maurice Allen, Albert Crawford, Pete Thorell. *Third Row:* Wendell Worthington, Jones Lockerman, Frandie Frieland, Maury MacDiarmid, Gary Blanton, Ralph Royster, Bill Burton. *Fourth row:* Jim Floyd, Buddy Stewart, Tom Michel, Manager John Stauffer, Manager John Creech, Head Coach Jack Boone, and Line Coach Odell Welborn.

Football

CLAYTON PILAND
Tri-Captain

Last minute outcomes were the rule rather than the exception in East Carolina College's football contests in the Fall. With close games always welcome to spectators, the throngs that filled the stadium saw more than their share during the 1961 season.

In the new Carolina's Conference, the Jack Boone-coached men dropped three games. Western Carolina got the nod in a rain-soaked duel. Perennial champion Lenoir Rhyne came from behind to snuff any hopes of an upset win. Appalachian took advantage of several miscues to take an early lead, then held on to give East Carolina its final conference loss.

CHUCK GORDON
Tri-Captain

SEASON RESULTS

ECC		OPP.
19	Indiana State	6
17	Guilford	15
16	Catawba	0
22	Elon	20
6	Western Carolina	7
13	Newberry	7
14	Appalachian	16
16	Lenoir Rhyne	19
8	Furman	29
20	Wofford	20

NICK HILGERT
Tri-Captain

East Carolina Takes Home Opener

EAST CAROLINA	19
INDIANA STATE	6

The capacity crowd and sunny weather were inspiring factors for East Carolina's Pirates during the Homecoming game.

East Carolina opened the 1961 football season with a 19-6 win over Indiana State Teachers College from Indiana, Pennsylvania. Tom Michel scored three touchdowns in his first varsity game. The Arlington, Va., speedster burst over his left tackle, cut back to the right, and scampered 75 yards for the initial score. Michel scored a second touchdown on a pass from quarterback Gary Parker and a third came in the fourth quarter on a 13-yard run. End Bob Muldrow added the extra point following Michel's third score. The lone Indian score came early in the game after a brief sustained drive. Veteran ECC linemen Clayton Piland, Chuch Gordon, Bobby Bumgardner, and Jones Lockerman were impressive.

JONES LOCKERMAN
End

TOMMY MATTHEWS
Halfback

DALLAS HOLLINGSWORTH
Guard

Pirates Stop Guilford

EAST CAROLINA	17
GUILFORD	15

East Carolina came from behind to defeat Guilford College in Guilford's Armfield Stadium. The Quakers scored first and made the initial extra point. Then the Pirates tallied on a 37-yard pass play from quarterback Dan Rouse to halfback Tom Michel. Bob Muldrow kicked the extra point to knot the score at 7-7. Muldrow put ECC ahead with an 8-yard field goal. Guilford was not to be denied and came from behind and scored after recovering a Buc fumble almost on the goal line. In the last four minutes of play and the Pirates on the short end of a 15-10 score, ECC gained possession near midfield. Fullback Billy Strickland scored from a few yards out to put East Carolina ahead to stay, 16-15. Muldrow added the extra point. A Guilford rally fell short and the Bucs chalked up victory number two.

DAN ROUSE
Quarterback

BOBBY BUMGARNER
End

Frank Galloway shows fine defensive ability as he helps bring down an aggressive Wofford ball-carrier.

FRANK GALLOWAY
Halfback

Tom Michel, in his first year of varsity play, showed good cause to be labeled as a future East Carolina "great."

Murray Strawbridge, a Junior letterman who should see much action in the 1962 season, leaves the Elon game during a time out.

ECC Defeats Catawba

EAST CAROLINA	16
CATAWBA	0

Catawba College's Indians fell before the Pirates at Salisbury as the Bucs completely dominated play. In the first quarter, East Carolina marched 96 yards to score the initial touchdown. Halfback Tom Mathews took a Dan Rouse pass for the scoring play. Tri-Captain Nick Hilgert climaxed a 50-yard drive by plunging over from the one yard line for the Pirates' second tally. Bob Muldrow kicked the extra point and eventually garnered an 11-yard field goal to complete the night's scoring. In the second half, East Carolina had to contain the Catawba offense led by Gene Worthington's fine broken field running. Defensive standouts for the Pirates were Clayton Piland, Chuck Gordon, and Earl Sweet. Gene Isenhour's excellent kicking game kept the Indians backed up in Catawba territory most of the evening.

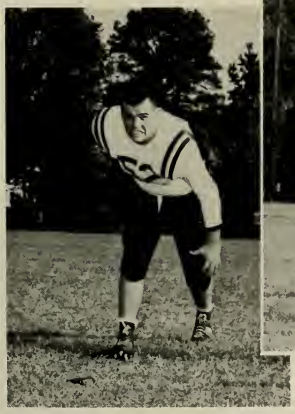

SKIPPER DUKE
Tackle

MURRAY McDIARMID
Tackle

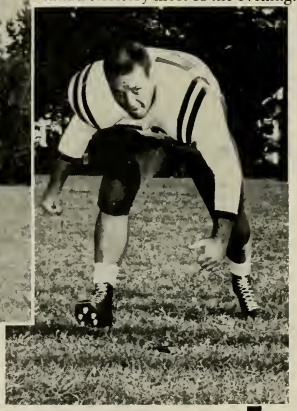

EARL SWEET
Guard

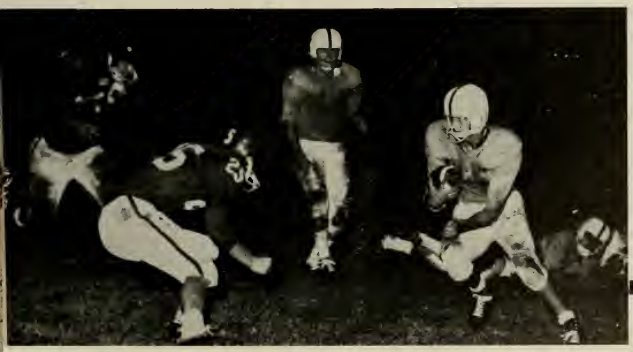

Tom Michel nears the end of another fine run.

Pirates Shade Elon

EAST CAROLINA	22
ELON	20

As East Carolina held off a late rally by Elon's Fighting Christians and earned a hard fought Homecoming victory, the Pirate winning streak was stretched to four games. Billy Strickland took the ball into the end zone from one-yard out to cap a 65-yard march which gave the Bucs a 6-0 lead. Bob Muldrow's extra point concluded the scoring for the first half. After intermission, halfback Larry Rudisill scampered 13 yards for an ECC touchdown. Frank Galloway ran 55 yards on a punt return to conclude East Carolina's touchdown parade.

PETE THORELL
Halfback

WENDELL WORTHINGTON
Guard

LARRY RUDISILL
Halfback

Coach Jack Boone gives Jones Lockerman last orders as he retu to the game.

Halfback Larry Rudisill is "up-ended" after a short gain during the Homecoming game.

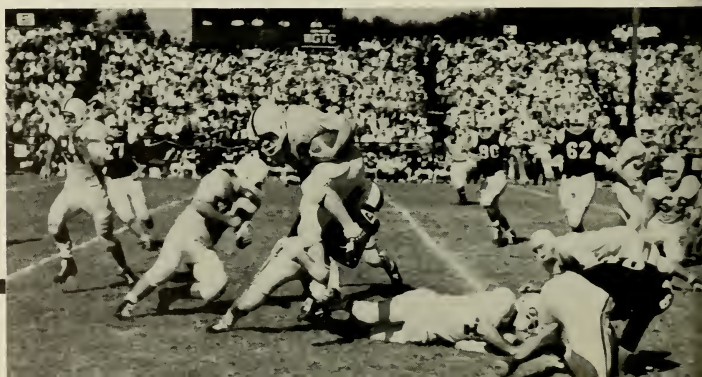

Pirates Fall From Unbeaten Ranks

EAST CAROLINA 6
WESTERN CAROLINA 7

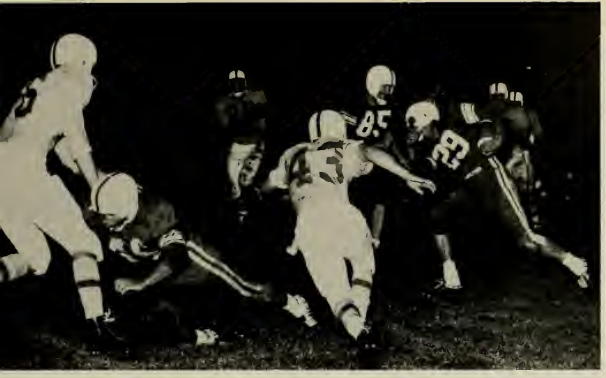

Pirate defender Frank Galloway closes in on a wandering Indiana State back.

East Carolina saw a four-game winning streak snapped by Western Carolina in a driving rain at Cullowhee. After taking the opening kickoff, the Pirates were forced to punt. A poor kick carried only to ECC 32-yard line. Catamount fullback Lew Bost scurried off tackle for a touchdown on the first play. Van Slayton kicked what proved to be the winning extra point. Ball possession changed back and forth until East Carolina managed a 93-yard march late in the fourth quarter. Nick Hilgert went over for the score. Muldrow's game tying extra point attempt was blocked and ECC trailed, 6-7. The Pirates missed another opportunity to win in the closing moments of the game. Taking possession of the pigskin on the WCC 14-yard line, the Pirates fumbled away a possible winning score.

VINCE EIDUKE
Quarterback

GARY PARKER
Quarterback

BUDDY STEWART
Tackle

Coach Jack Boone shows the nervous tensions which were evident in the Wofford game. The contest ended in a tie.

Bucs Nip Newberry

EAST CAROLINA	13
NEWBERRY	6

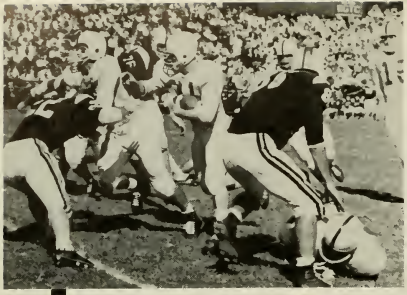

Tom Michel leads fullback Billy Strickland through the center of the Elon line for considerable gain.

Billy Strickland attempts to cross up the defense by going wide.

JOHNNY ANDERSON
End

Newberry College's Indians fell prey to Ea Carolina opportunists as the Pirates squeezed out 13-6 win at Newberry, South Carolina. After scoreless first half, Newberry gained the lead mi way of the third quarter. The Bucs took the ensuin kickoff and marched 71 yards for a touchdov with Scooter Matthews slashing off tackle for t final 11 yards. Muldrow converted and knott the score at 7-7. In the final seconds of the gam ECC drove toward the Newberry goal line, only have a fourth down attempt fall short. A subs quent pass interception enabled Dan Rouse to pa to Honeycutt for the game winning touchdown.

MURRAY STRAWBRIDGE
Guard

BOB MULDROW
End

Apps Hold on to Defeat Pirates

EAST CAROLINA	14
APPALACHIAN	16

FRANK FRIEDLAND
Guard

ECC Pirates spotted Appalachian State Teachers 9 points in the first half and then fought back on long pass plays only to lose, 14-16. Appalachian took advantage of a Buc fumble to carry within field goal range of Dave Gardner. The Mountaineer halfback proceeded to put Appalachian out front. Fumbles, pass interceptions, and penalties thwarted all East Carolina attempts to muster a sustained march. Appalachian proceeded to score late in the game and discouraged any comeback hopes for the Pirates.

Guard Dallas Hollingsworth leads interference for team-mate in the Lenior Rhyne game.

DAVE SMITH
Center

GENE ISENHOUR
Fullback

Bob Muldrow attempts a field goal during the close game with Elon.

Lenoir Rhyne Trims Pirates

The Greenville Police Department performed an extraordinary duty following the Lenior Rhyne game, as they found it necessary to escort the game officials from the stadium.

RICHARD BURTON
Tackle

EAST CAROLINA	19
LENOIR RHYNE	24

Losing to powerful Lenoir Rhyne in the last minutes of play marked the second such ECC defeat in three years to the Bears. First blood was drawn by the Bucs in the second period when Tom Michel scored and a Rouse-to-Anderson pass put ECC ahead 8-0. Lenoir Rhyne tallied just before the first half ended with fullback Richard Kemp earning six points. Early in the third quarter, Bear tailback Hal White rambled 80 yards for a score to put Lenoir ahead 12-8. ECC was not to be denied, however, and Tommy Matthews returned the ensuing kickoff 50 yards to the Bear 43-yard line. Runs by Michel and Rudisill set up another touchdown. Matthews scored from the 2-yard line. Vince Eiduke ran for the two extra points and ECC led once more, 16-12. After a Lenoir Rhyne touchdown, the scoreboard favored the Pirate opposition, 18-16, until Bob Muldrow added an ECC field goal and produced an ECC lead of 19-18. With less than two minutes to play, a Buccaneer fumble gave the Bruins the ball on Lenoir Rhyne's 6-yard line. Seven plays and 94 yards later Hal White scored the winning touchdown for Lenoir Rhyne.

RALPH HINSEY
Halfback

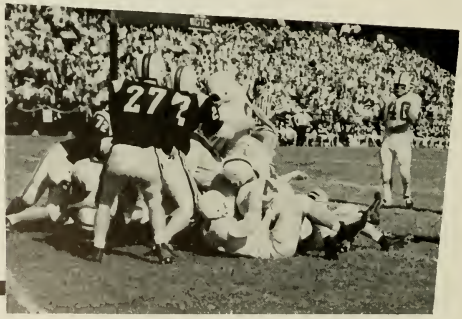

Number 40, Tommy Mathews, seems pleased with East Carolina's attempt to pick up short yardage for a needed "first and ten."

RALPH ROYSTER
Guard

Paladins Rout ECC

EAST CAROLINA	8
FURMAN UNIVERSITY	29

Furman University of the Southern Conference proved too powerful for East Carolina. The Paladins from Greenville, South Carolina, received the opening kick-off, marched for a quick touchdown, and place-kicked the extra point. Thereafter the Pirates and Paladins sparred back and forth with neither team mounting a scoring offensive. Early in the second half Buc halfback Larry Rudisill galloped 59 yards for a touchdown. Dan Rouse passed to Tommy Matthews to put ECC ahead, 8-7. Furman halfback Carmignani put the Pirates behind for good with a one-yard dive and a two-yard dash for the extra points. In the fourth quarter, Furman scored twice with Davis and Tom Cambell credited with six points each.

End Richard Honeycutt awaits a Rouse pass in the end-zone Elon defenders move in.

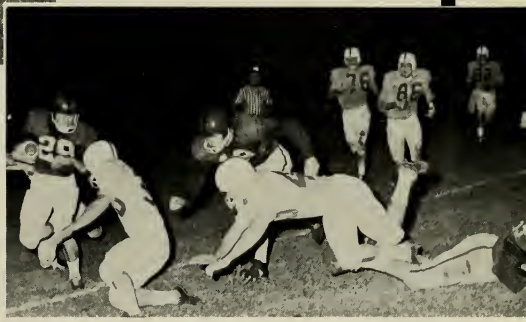

The Pirate defense moves in on Odell White of Lenoir Rhyne after a short gain.

PHIL HALSTEAD
Fullback

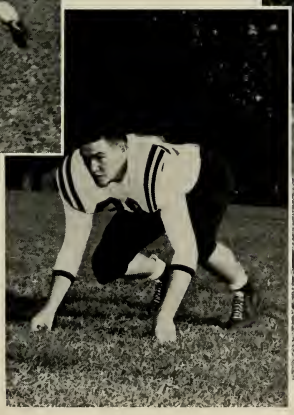

ROBERT NESBITT
Tackle

JIM FLOYD
Guard

Bucs Tie Terriers

EAST CAROLINA	20
WOFFORD	20

East Carolina closed the 1961 football season by tieing Wofford College from Spartanburg, S. C., 20-20. The game was close all the way with the Pirates garnering 8 points in the final minute of play to tie the Terriers. Dan Rouse, left handed Junior quarterback, passed for all 20 Buc points. On the receiving end was halfback Tommy Matthews for two touchdowns and a double-extra point and Larry Rudisill with the final ECC six-pointer. Matthews grabbed a 32-yard aerial from Rouse early in the game to put the Pirates ahead 6-0. In the second half, Wofford scored twice to lead to a slim 14-12. Not to be outdone, the Terriers countered and led 20-12. With time running out, Rudisill caught a Rouse pass and rambled the final 7 yards to score. Rouse then threw successfully to Matthews for two points and a 20-20 result.

Senior letterman Nick Hilgert plunges through to anchor the Wofford ball carrier.

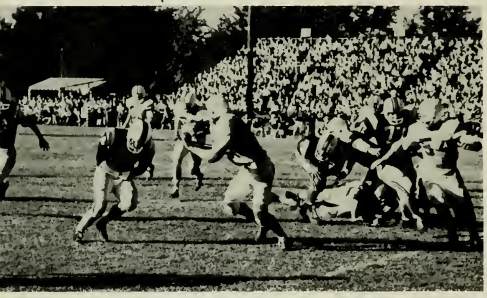

Rugged End Jones Lockerman plays the interference as George Wooten of Elon attempts to sweep end for "pay dirt."

BILL CLINE
Quarterback

PERRY LANE
Tackle

MAURICE ALLEN
Fullback

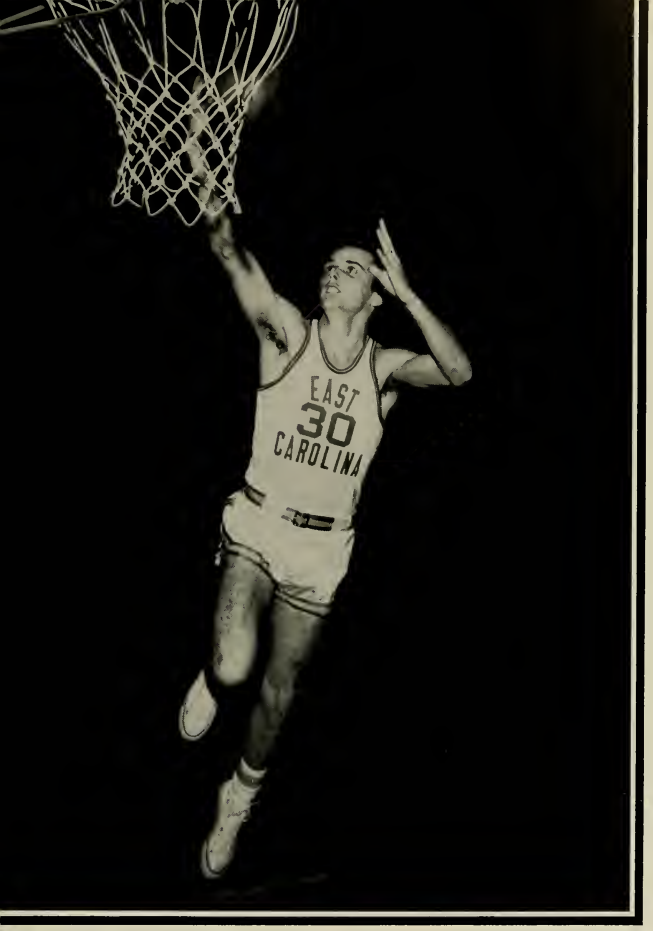

Winter Sports

Chilly weather brought both the participants and the spectators indoors for ECC's ever-popular Winter Sports. Basketball, the game originally invented to whittle away the idle winter hours, takes precedence over all others. However, swimming does not lurk behind. Always a perennial contender for national honors, the swimming team gives the school quality representation. Throughout the season, records were broken and many title holders reigned in the Pirate campus. But, win or lose, all spectators enjoyed themselves at ECC's Winter athletic events, for emphasis is not merely on winning, but also on fairness of play.

Basketball

CO-CAPTAIN CHARLIE LEWIS
6-1—Senior

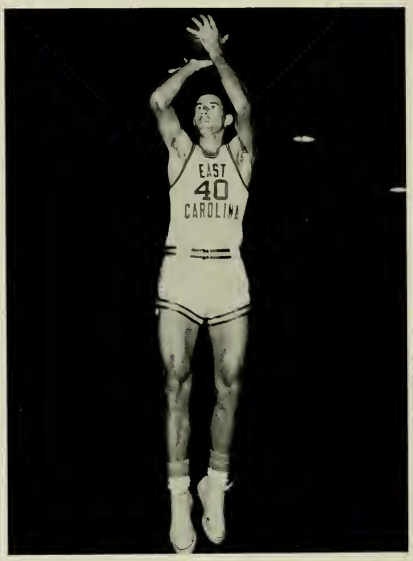

CO-CAPTAIN BENNY BOWES
6-4—Senior

DANNY BOWEN
5-9—Sophomore

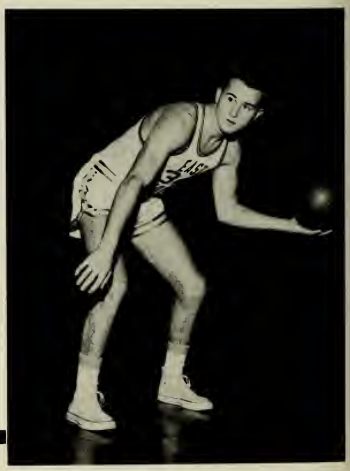

RICHIE WILLIAMS
6-2—Freshman

Veteran basketball players Charlie Lewis, Benny Bowes, Bill Otte, and Lacy West formed the nucleus around which Coach Earl Smith and Assistant Coach Wendell Carr built the 1961-1962 Pirate aggregation. Newcomers Richie Williams and Bill Brogden and veteran Danny Bowen did commendable jobs in the back court and shot well from outside. Needed bench support was forthcoming from Bill Penny, Mal Boyette, Dick LeFevre, Russell Knowles, Fred Selvy, and Robert Duke. East Carolina played the spoiler role in the newly formed Carolinas Conference. The Bucs stopped pre-season favorites Elon and Lenoir Rhyne early in the season. Besides playing 18 conference games, the Pirates played Southern Conference clubs from The Citadel, Richmond, William and Mary, and V.P.I. In addition, the Bucs did well in the Christmas vacation tournament held at Camp LeJeune.

LACY WEST
6-3—Junior

BILL OTTE
6-6—Sophomore

BILLY BROGDEN
6-0—Freshman

FRED SELVEY
5-10—Freshman

Charlie Lewis, a constant double-figure scorer for the Pirates, goes high in the air during ECC's impressive 95-71 victory over Western Carolina.

MAL BOYETTE
6-3—Junior

Basketbal

Lacy West, a fine rebounder, turned this one into two points during the Elon game.

Bill Otte, ECC's big sophomore center, fights for this rebound.

Richie Williams, a Freshm
with a bright future with the P
rates, scores these two points wi
ease.

ROBERT DUKE
6-0 Freshman

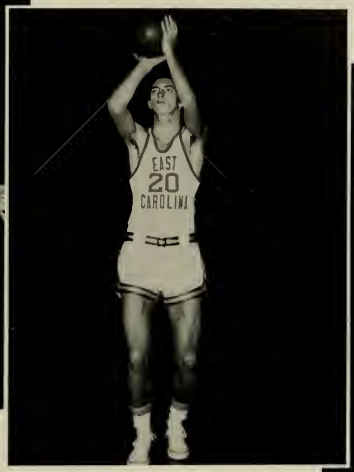

RUSSELL KNOWLES
6-5—Sophomore

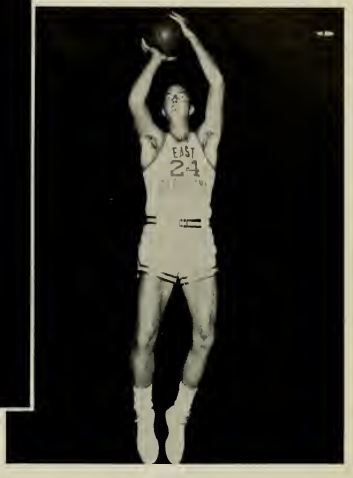

BILL PENNY
6-5—Sophomore

961-62

Co-Captain Benny Bowes displays his fine hook shot.

Richie Williams, in addition to being an accurate shot, is a fine ball handler as evidenced by this picture.

Basketball

Charlie Lewis surprises everyone including Bill Otte as he attempts a jump shot.

Dick LeFevre moves in for the lay-up after a succes "fast break."

Bill Otte uses his jump shot against the tight Elon defense.

With no success a Lenior Rhyne defender tries to block a potential Pirate tally.

Billy Brodgen, a Freshman who played a considerable nount of ball this season, drives in, in attempt to score.

Bill Otte and two opponents have the same idea—getting the ball. Otte came through as usual.

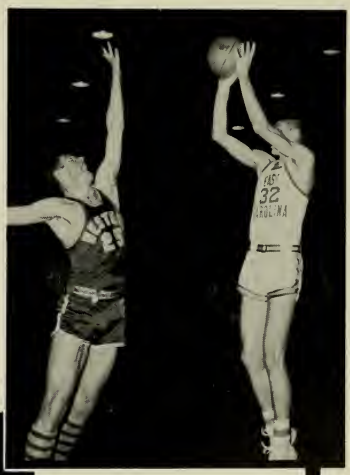

Lacy West, another constant double-figure man for the Pirates, attempts his jump shot.

DWIGHT FRAZIER
5-10—Junior

JOHNNY BARNES
6-2—Freshman

Basketball

Showing his ambidexterity. Richie Williams gets off a left handed shot against Catawba.

Benny Bowes awaits a possible rebound from Bill Otte's shot.

"Slow down" is the maxim preached by Coach Smith to his players.

1961-62 Schedule

ECC		OPP.
74	Catawba	78
73	Citadel	85
64	High Point	88
80	Lenoir Rhyne	72
81	Richmond	70
74	Appalachian	68
60	William and Mary	81
90	Guilford	76
67	Elon	65
48	Lenoir Rhyne	58
62	Western Carolina	60
95	Western Carolina	71
91	Pfeiffer	84
74	Appalachian	71
86	VPI	111
71	Atlantic Christian	63
72	Catawba	85
66	Elon	78
66	Pfeiffer	70
81	High Point	66
61	Atlantic Christian	60
62	Guilford	54

During a spirited moment, Smith urges his group on to greater heights.

Smith moves onto the court for an explanation from officials.

The tension of the game is eased by some cheerful words from Coach Smith.

enny Bowes, a Senior who has been a valuable
t to the East Carolina basketball program, shows
d form in his hook shot.

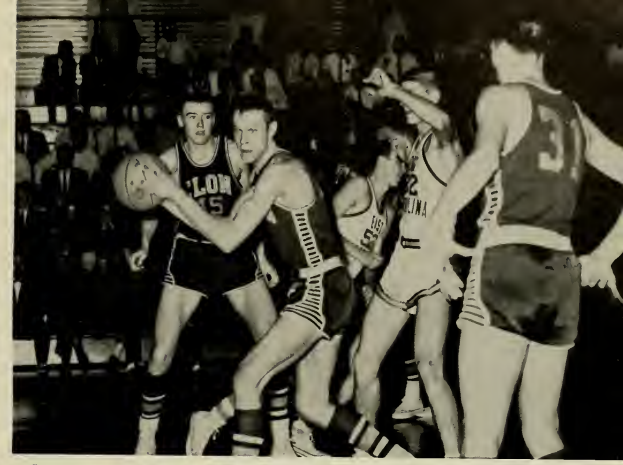

Lacy West shows a portion of East Carolina's defense as he breaks up an Elon scoring pattern.

Charles Lewis attempts his fade-away jump shot, seemingly with success.

Lay-ups aren't always easy. Even Bill Otte has
ne blocked occasionally.

Swimming

JAMES FRANKLIN
Diver

GEORGE RESSEGUE
Freestyle

Experience, or rather the lack of experience, characterized the Buc swimming team's performances for 1961-'62. Coach Ray Martinez's charges operated without a single Senior. Junior co-captains Bob Kingrey and Ed Zschau led the sophomore and frosh dominated aggregation. Kingrey earned many points in his diving specialities and carried his division in almost every meet. Zschau excelled in the backstroke and broke several pool records. Sophomore strength came from John Baxter, James Roberts, Miles Barefoot, and Ray Stevens, freestyler; and Doug Sutton in the butterfly. Freshmen who performed well included Henry Saber and George Ressequi, freestyle; John Behr, breaststroke; Bob Bennett, butterfly; Charles Norwood, backstroke; and James Franklin, diving.

CO-CAPTAIN ED ZSCHAU
Backstroke

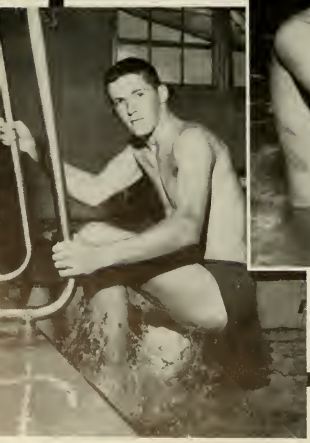

HARRY SABER
Freestyle

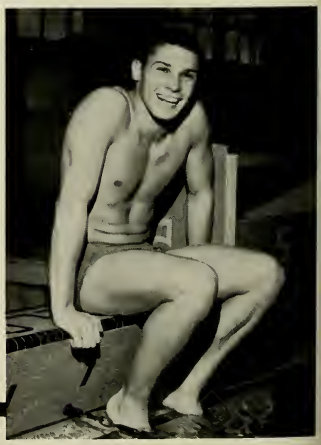

BOB FEDERICI
Freestyle

BOB KINGREY
Diver

TONY SUTTON
Butterfly

JOHN BAXTER
Freestyle

ED HARRINGTON
Breaststroke

JAMES ROBERTS
Freestyle

MILES BAREFOOT
Freestyle

Swimming

RAY STEVENS
Freestyle

BOB BENNETT
Butterfly

JOHN McGEE
Backstroke

CHARLES NORWOOD
Backstroke

MIKE SENKIER
Freestyle

Coaches

Success, fun, and knowledge that teams experience from participation in sports could not be possible without the guidance of the coaches —the backbones of the teams. East Carolina College is no exception, for the coaches serve as advisers and teachers to the local athletes. In addition to aiding male students discover their own abilities and potentialities, the coaches also have the worries and responsibilities of producing good teams.

JIM MALLORY
Baseball

JACK BOONE
Football

EARL SMITH
Basketball

WENDELL CARR
Tennis—Assistant Basketball

RAY MARTINEZ
Swimming

BILL McDONALD
Golf

ODELL WELBORNE
Track

Advertisements

In Appreciation

Within the following pages is a select group of business concerns—select because they made themselves as such—highly deserving of community service awards. In our appeal for advertisers, they were the ones who answered our pleas; they were the ones to whom we turned for support when the North Carolina Bond Issue failed and who supported our drive for a new football stadium. They were the ones who honored us on East Carolina College Day, when actually, they deserved the honor. To these who have purchased advertisments in the BUCCANEER and who have supported the school in many other ways—yes, to such a community and such a select group of business concerns—go our unending appreciation for support given us throughout 1961-1962.

WNCT

SERVING ALL EASTERN NORTH CAROLINA
FROM THE CAPITAL . . .

Eastern North Carolina's number one television station. Studios located on Evans Street Extension, Greenville, N. C.

CHANNEL 9

CBS - ABC

. . . TO THE COAST.

To Each And All Of You
Graduating From East Carolina College This Year
We Extend Hearty Congratulations And
We Cherish The Hope That You Will
Always Remember Greenville, Your College Home,
As A City Of Friendly, Hospitable People, Who Are Glad
To Have Had You In Their Midst, And Welcome
Your Return At All Times

GREENVILLE CHAMBER OF COMMERCE

Located at 402 Holly Street, **THE COLLEGIATE** offers twenty modernly furnished rooms to serve the men students of East Carolina College.

Mary Helen Coffey seems pleased with the complete line of jewelry at **BEST JEWELRY COMPANY.**

See the complete line of beautiful flowers for every occasion at any one of the following members of the

GREENVILLE ASSOCIATION OF ALLIED FLORISTS:
TYSON FLOWER SHOP
JEFFERSON FLORIST
GREENVILLE FLORAL CO.
COX FLORAL SERVICE

For the highest quality food at the lowest price, shop at **COZART'S SUPERMARKET.**

BLOUNT-HARVEY CO., Eastern Carolina's Shopping Center, offers a complete line of quality clothing for the entire family.

Your tobacco sells higher at **FARMERS WAREHOUSE,** the world's largest tobacco warehouse. See Arthur Tripp, T. P. Thompson, and Dal Cox, owners and operators.

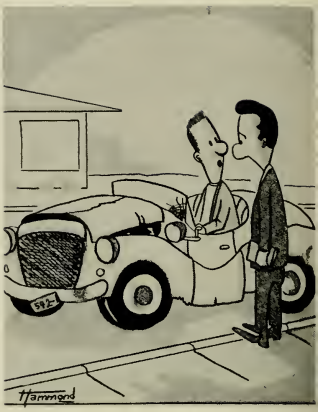

I think I'll trade it in and get a couple of shirts and a nice pair of pants.

STOP! Why not see one of the **PITT COUNTY AUTOMOBILE ASSOCIATION** dealers for their liberal trade-in values.

For the answer to your banking problems, see the friendly people at **STATE BANK AND TRUST COMPANY.** A member of the Federal Deposit Insurance Corporation, **STATE BANK** has two convenient offices located at Five Points and West End Circle to serve you.

Coeds who care enough to look their best are regular customers of **FRIENDLY BEAUTY SHOP,** located at 119 West Fourth Street.

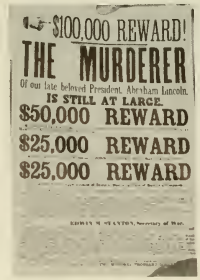

This reward money would be a good down payment on a "fratny" house. Keep your eyes open—the accomplice might strike McGinnis Auditorium next. Be a collegiate hero!

Be among the best dressed men on campus. Buy your clothes at **STEINBECK'S,** Greenville's style center.

Express your thoughts with a beautiful bouquet of flowers from **JOHN'S FLOWERS,** located at 503 East Third Street.

DORA'S TOWER GRILL has always been a favorite of ECC students. You are a stranger here but once.

A member of Quality Courts, **KENLAND MOTEL** offers only the best to its guests. In addition to 52 air conditioned rooms, **KENLAND** has a swimming pool, shuffleboard court, and putting green for your enjoyment.

SULLIVAN
OIL COMPANY, INC.

YOUR DEALER FOR
CROWN CENTRAL PETROLEUM
CORPORATION PRODUCTS

See the complete line of fine cosmetics and costume jewelry at **MERLE NORMAN COSMETIC STUDIOS.**

Building a Homecoming float? Buy your paper napkins from **ORMOND WHOLESALE COMPANY,** 1901 Dickinson Avenue.

Dennis Hughes looks over one of the fine pens at **TAFF OFFICE EQUIPMENT COMPANY.**

TAFF OFFICE EQUIPMENT COMPANY carries a complete line of greeting cards, stationery and typewriters.

Shoes for the whole family may be found at **LARRY'S SHOE STORE.**

Mr. Garris is just the salesman to assist the girls in deciding which pair of quality shoes they prefer.

Two ECC students pause for relaxation at **MARY ANN'S SODA SHOP.**

"Known for Top Quality Western Steer," **GARRIS GROCERY** is Greenville's one-stop food store.

Coeds admire the latest in school fashions at **BELK-TYLER'S.**

Serving all Eastern Carolina

Call on **D. G. NICHOLS AGENCY** for all of your insurance and real estate needs.

Many a student has entered the door to **THE COLLEGE SHOP** for the latest styles in campus wear.

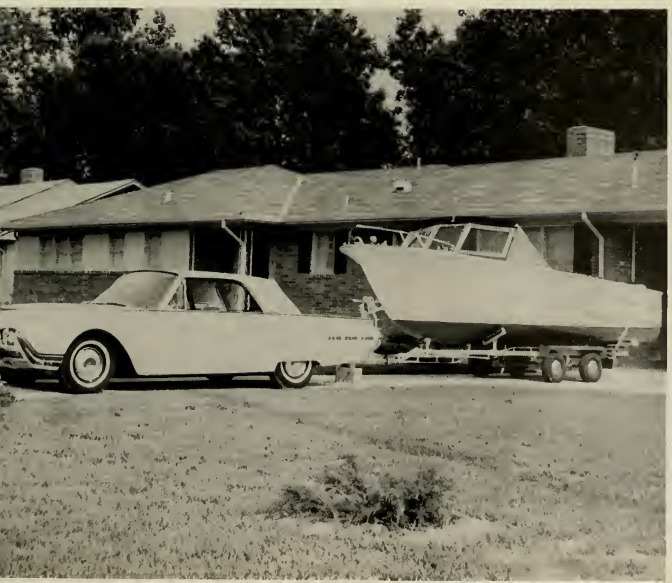

Beauty, economy, service—see the complete line of Ford products at **JENKINS MOTOR COMPANY, INC. JENKINS** is also your dealer for Glasspar, G & W Boats and Evinrude Motors.

Ashley Humphrey attempts to decide which of the fine wallets he prefers from **PERKINS-PROCTOR.**

Crowell Pope shows Barnie Averette the latest in men's fashions at **THE CAMPUS CORNER.**

The bank for your money, with a complete banking service, is
WACHOVIA BANK AND TRUST COMPANY,
member of The Federal Deposit Insurance Corporation and The Federal Reserve System.

SIDNEY'S, Greenville's only uptown cafeteria, is one of the favorite meeting places of ECC students.

Paulette Ward watches as Jean Lasater gets a fitting for a new pair of shoes from **JACKSON'S SHOE STORE.**

PHOTO ARTS STUDIO

FRED ROBERTSON
Assistant Manager

G. L. WINDHAM
Manager

OLIVE GORDON
Color Artist

Located at 224 East Fifth Street, Photo Arts Studio serves as th focal point of portrait and commercial photography for East Car lina College.

Official "Buccaneer" Photographers

RUFUS FREEMAN

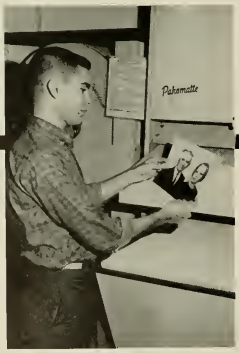

JOE WALDROP

TOM REESE

FRANK TRENT

STAFF

Thinking of a new car? See the values at **BRIGHT LEAF MOTORS**—"The House of Chrysler Products."

HOME SAVINGS AND LOAN ASSOCIATION invites every college graduate to learn the facts about the savings and loan method of buying a new home.

Bottled and distributed by the **PEPSI-COLA BOTTLERS** of Greenville.

Mac and Becky "think young" as they enjoy the light refreshing taste of Pepsi-Cola.

A complete line of stereos, records and musical instruments are offered for your choice at **MUSIC ARTS.**

Relax and enjoy the best in Movie Entertainment at the
STATE THEATER.

Dine at

RESPESS-JAMES

"The Barbecue House"

located at the intersection
of the Ayden-Farmville Highway

These salesladies prepare for another busy day at **BRODY'S** — Greenville's complete ladies' department store.

Shop for high quality at low prices at **COLLINS-PRIDMORE.** Each customer receives careful, friendly attention.

COLLEGE SUNOCO SERVICE, corner of Fifth and Reade Streets, offers six blends of gasoline and pick up and delivery service for your automobile. Discounts are given to students and faculty.

For complete automotive service, stop in at **COLLEGE SUNOCO SERVICE.** While there, enjoy the convenience of **THORPE VENDING SERVICE'S** complete refreshment center.

Students pause for a refreshing snack at the Refreshment Center at **COLLEGE SUNOCO.** Make your choice from one of **THORPE VENDING SERVICE'S** machines. **THORPE'S** has the latest in Coin Operated Phonographs, Cigarette Machines and other Vending Machines. **THORPE'S** is located at 171 Albermarle Ave., Rocky Mount, N. C.

John Garriss and Gale Koonce seem pleased with this particular display at the 1961 **ASSOCIATED COLLEGIATE PRESS** conference at Miami Beach, Florida.

Relax and dine in the comfortable atmosphere at the **CINDERELLA RESTAURANT.** Try their delicious steaks, seafoods or pizzas.

A well-dressed coed buys her clothes at **C. HEBER FORBES**—the home of "Smart Clothes for Women."

To look your best for any occasion, see the experts at **SANITARY BARBER SHOP.**

Take your next date dining and dancing at the **MAP PARTY HOUSE.** Pizzas are their specialty. Choose a complete meal or a delicious sandwich from their menu.

Ebern Allen assists George White in making his selection of fine quality men's clothing at **COFFMAN'S. COFFMAN'S** invites you to come in for your college fashions.

THE WRIGHT BUILDING SODA SHOP is a popular place for students to meet, relax and enjoy the complete fountain service.

THE STUDENT SUPPLY STORE carries a complete line of items needed by the student.

A familiar scene — students paying for their purchases at the check out counter.

Books for all courses can be found at **ECC's NEW BOOK STORE.**

new quarter means new books. These
CC students search the shelves for
e books they will need for the com-
g quarter.

Student Supply Stores

Relax and enjoy those breaks between classes at the **NEW SODA SHOP.**

Visiting Alumni and guests of students will enjoy the comfortable and restful atmosphere at the **SMITH MOTEL.**

Take your next date to the **PITT THEATER,** ECC's entertainment headquarters.

Royal Crown
COLA

ROYAL CROWN BOTTLING CO.

218 Airport Road
Greenville, North Carolina

ectrical troubles? Take your car to the experts at **COX RMATURE WORKS, INC.**

Sissy Park, Roma Cummings and a friend pause for a chat between classes.

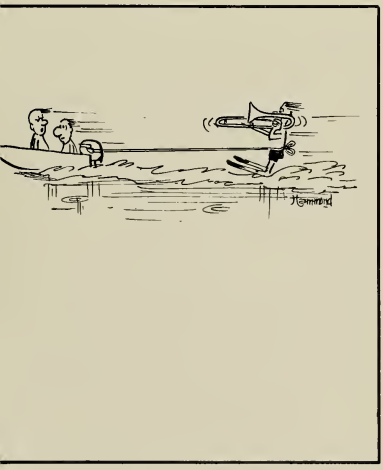

"Jerry Liles is a very devout trombone player."

For fast, efficient service, take your next prescription to **BEDDINGFIELD PHARMACY.**

Some of ECC's male population display their disappointment over the defeat of the North Carolina Bond Issue by holding a peaceful demonstration.

If you need letterheads, envelopes, form letters, or wedding announcements, see Jack Morgan and Bob Harper at **OFFSET PRINTING COMPANY.**

Save time and money by doing your shopping at **WHITE'S STORES** in Greenville, Ahoskie, Mount Olive, Windsor and Washington, N. C.

College ESSO

Specializing in short orders, the **WEST-END CIRCLE DRIVE IN** is located at the intersection of the Ayden and Farmville Highways.

Stop at the sign of Happy Motoring for dependable ESSO products.

Becky Willis and Tony Bowen find **VARSITY** pizzas to their liking.

The Varsity

With foods ranging from pizza and spaghetti to hamburger steaks and hotdogs, the Varsity proves to be the favorite meeting place for both college students and faculty members. Its modern decor and friendly atmosphere provide a restaurant of definite appeal, known to all as **THE VARSITY.**

It's not rare to see Lee Saieed serve his college customers the varied treats found at the **VARSITY.**

Models were used at **SALLIE'S** "Formal Opening" of the new store to demonstrate the infinite variety of merchandise available to her customers.

Sallie's

219 West Walnut Street
Goldsboro, North Carolina

Mrs. George Hodg
Bridal Consultant

Not only does **SALLIE'S** carry many originals found within the pages of "Modern Bride," but the Goldsboro establishment is continuously listed in the publication.

Wedding Gowns And All Accessories • Party and Cocktail Dresses • Wedding Invitations

EASTERN CAROLINA'S LARGEST BRIDAL SALON

Photo Credits

Photo by Skip Wamsley

COMMERCIAL PHOTOGRAPH

By

Fred Robertson
Photo Arts Studio

OTHER PHOTO CREDITS:

Student Life:

Jim Kirkland, Jr.; Skip Wamsley; Jim Stingley, Jr.; Walter Faulkner; John W. Garriss; Fred Robertson.

Military:

Joe Flake, AFROTC; Gilbert Windham; Rufus Freeman; Fred Robertson.

Spring Sports:

Baseball, Roy Martin; Tennis, Grover Smithwick; Track, Grover Smithwick; Fred Robertson.

Advertisements:

Vaughn Gwyn; Rufus Freeman; Fred Robertson.

Color Photography:

Jim Kirkland, Pages 8 and 9; Fred Robertson, Pages 10, 40, 41, 79, 104, 105, 232, 233, 344, 345.

Index

—A—

Abbott, Anne Carolyn 237
Abbott, James Edward, Jr. 317
Abbott, Linville Frazier 317
Abernathy, Helen Faye 237
Abernathy, Lynda Lucille 237
Abernathy, Silas Howard 277
Abner, Carolyn Louise 317
Adams, Allen McCary 294
Adams, Francis R., Jr. 18
Adams, Hayward Lee 317
Adams, James F. 237
Adams, Jane Ann 317
Adams, John Maynard 317
Alams, Lula Dianne 277
Adams, Louise 18
Adams, Mary Edith 277
Adams, Vivian 294
Adcock, Edna Rose 294
Adcock, Elizabeth Ann 294
Adcock, Jimmy Cobb 277
Adcock, Sherwood Lee 277
Adcox, Virginia Clyde 294
Adkins, Francis A. 277
Adkins, Margaret Ann 294
Adler, Louis Foxman 294
AFROTC 223
Aiken, Diane Faye 317
Ainsfield, Irwin Jerome 317
Alafogins, Peter George 317
Albertson, Linda Carol 294
Albright, James Taylor 237
Albritton, Jane Norman 277
Aldridge, Carol Elaine 294
Aldridge, John Marvin 317
Aldridge, Santa Lee 277
Aldridge, Sarah M. 277
Aldridge, Wanda Jean 294
Alexander, Bruce Lee 317
Alexander, Edward H. 317
Alexander, Kenneth G. 237
Alexander, Robert S. 317
Alford, Glenda Ruth 317
Alford, James Bass 294
Alford, Murray Mac 277
Alford, Patricia Ann 317
Alford, Stephen Vance 317
Alford, Winnie Evelyn 294
Allen, Anne Frances 277
Allen, Arlene 294
Allen, Arthur, Jr. 317
Allen, Barbara Glenn 317
Allen, Beverly Elaine 237
Allen, Brenda Gayle 317
Allen, Brenda Lee 277
Allen, Buell Thomas 317
Allen, Carolyn Jean 277
Allen, Cecil H. 18
Allen, Clayton Marion 317
Allen, Jo Ann 294
Allen, Margaret Angela 317
Allen, Martha Alice 237
Allen, Shelby Dean 277
Allen, Sidney Smith 237
Allen, Susan Kay 317
Allen, Walker Lee, Jr. 237
Allen, Warren Raye 317
Allegood, Addie McNeill 277
Alligood, Gloria Ann 237
Alligood, Hilda Rae 317
Alligood, Steve Hollis 317
Allison, James Richard 294
Allsbrook, Leland L., Jr. 277
Allsbrook, Pamela Kay 294
Almond, Sherman Terry 317
Alpha Delta Pi 180
Alpha Delta Tau 203
Alpha Epsilon Pi 160
Alpha Omicron Pi 182
Alpha Phi Omega 202
Alpha Xi Delta 186
Alphin, William Glenn 237
Alston, Nancy Saunders 317
Alston, Ruby Leigh 277
Aman, Effie Lee 237
Ambrose, Ravonda 317
Amerson, Carol Edward 317
Amick, Larry Eugene 317
Amyette, Ray Abner 317
Anders, Olivia Jnann 317
Anders, Willie Cloyce 277
Anderson, Brayon Eugene 277
Anderson, George F. 317
Anderson, Johnny Young 294
Anderson, Linwood Roy 317
Anderson, Phillip Dale 277
Anderson, Wiley R. 294
Andleton, Annie Jane 294
Andolsun, O. Kurt 317
Andrea, Judith Michele 294
Andrews, Fredericks 317
Andrews, James Tracy 294
Andrews, Jane Marie 277
Andrews, Linda Jo 294
Andrews, Rachael Winnon 237
Andrews, Randall Frank 317
Andy, Carolyn Ann 294
Ange, Robert Lee 277
Anthony, Julia Bready 277
Aquanymphs 146
Arant, Patricia Ann 317
Arledge, James Curtis 237
Armfield, Jerry Wilson 317
Armstrong, Kaye Estes 294
Armstrong, Linda Gail 294
Arnold, Irell Rex 277
Arnold, Mildred J. 317
Arnold, Stanley Gerald 277
Arnoult, Joseph Henry 294
Arroyo, Jesse 317
Art Club 146
Arthur, Charles L. 294
Arthur, Thelbert Donald 237
Asbell, Jacqueline H. 277
Aaby, Gene Leroy 237
Ashley, Nadean Lee 294
Ashley, Sandra Joyce 317
Ashworth, Brenda Anne 317
Askew, Norleen Emeline 294
Askew, Preston, Bryan 317
Askew, Rosa Marie 317
Association for Childhood Education 147
Atkeson, John C. 18
Atkins, Charles Robert 294
Atkinson, Margie Ann 237
Atkinson, Myra Gail 294
Atkinson, Pamela Grace 317
Auera, Margaret H. 317
Austin, Dawn Elizabeth 294
Autry, Wyman Ray 317
Avent, Kenneth Garland 317
Averette, Barnie Wendell 317
Averette, Larry Michael 317
Averette, Robert Connor 317
Avery, Benjiman Kerr 277
Avery, Bobby Ray 317
Avery, William Michael 317
Aycock, George Alan 294
Ayers, Brenda Kay 317
Ayers, Fred Dalberg 294
Ayscue, Judy Carolyn 317
Ayscue, Patricia Ann 277

—B—

Bacon, Lee H. 294

Badgett, Judith Carol 277
Baggett, Judy Louise 277
Bagley, John Turner 317
Bagley, Mollie Ann 317
Bailey, Arthur M. 294
Bailey, Bonnie Blue 317
Bailey, Donald E. 18
Bailey, Glenn Alfred 277
Bailey, James Zuill 237
Bailey, Nancy R. 294
Bailey, Otis Talmadge 294
Bailey, Sanford Walter 294
Bailey, Shaaron Ann 317
Bailey, Sue Lynn 277
Bailey, Wayne Morris 318
Bailey, Wilma Frances 277
Bain, Sondra 318
Baird, Kathryne Ann 318
Baker, Beatrice Faye 238
Baker, Edith Louvinia 238
Baker, Emanuel Albert 318
Baker, Fletcher Brent 238
Baker, George 18
Baker, Henen Bocker 238
Baker, Jay E., Capt. 18
Baker, Jo Ann 294
Baker, Joy Liles 318
Baker, Kathleen Agnes 318
Baker, Nancy Marie 277
Baker, Rita Wilson 294
Baker, Walter Murray 318
Baldree, Linda Chauncey 238
Baldwin, Anna Loretta 318
Baldwin, Donald M. 318
Baldwin, Norma Jean 277
Ball, Ruby Claire 18
Ballance, Bonnie Dew 318
Ballance, James Brooks 238
Ballance, Jo Anne 277
Ballard, Linda Dare 318
Ballard, Margaret Raye 318
Banks, Dianne Ruth 277
Banks, James Bryan 318
Banner, Lana Lee 277
Baptist Student Union 216
Barber, Clarence W. 294
Barber, William Lloyd 318
Barbour, Daniel Marwin 318
Barbour, Edsel Tucker 277
Barbour, Roland Ray 318
Barclay, Norman David 294
Barco, Barbara Gaye 294
Bardew, John William 318
Barefoot, Kay Luberta 238
Barfield, William Pope 238
Barham, Frank Earl 277
Barham, Joyce Fay 318
Barker, Mary Alice 318
Barlow, Walter David 277
Barnes, Gene Gardner 318
Barnes, Jackie Cooper 277
Barnes, James David 318
Barnes, Janice Marie 318
Barnes, John Arthur 318
Barnes, Kenneth Tostoe 294
Barnes, Kinchen Walton 238
Barnes, Linda Carolyn 318
Barnes, Perry Delano 318
Barnes, Vauchain Winston 318
Barnes, Willie Ray 318
Barnhardt, Mildred P. 238
Barnhill, Donnye V. 294
Barrett, Bebe V. 277
Barrett, Brenda A. 238
Barrett, Carol Lee 277
Barrett, John Bernard 238
Barrett, Katherine E. 277
Barrett, Melvin D. 318
Barrett, Thomas Chester 238
Barrett, Vicki L. 318
Barringer, John T. 238
Barrow, Clifton Joe 318
Barrow, David Daniel 294
Barrow, Donald Neil 294
Barrow, Delores Love 238
Barrow, Edward L. 318
Barrow, Jerry Lester 318
Barrow, Vivian Carol 238
Basnight, Ellen V. 318
Basnight, Rebecca Ann 277
Basnight, Rebecca E. 277
Bass, Carolo Alvane 318
Bass, Emma Deans 277
Bass, Emma Lynn 318
Bass, Jimmy R. 238
Bass, Judith Carroll 318
Bass, Linda Fay 318
Bass, Lynwood A. 294
Bass, Marjorie Carroll 238
Bass, Mary Susan 318
Bass, Minnie Frances 294
Bass, Portia Faye 318
Bass, Richard Whitfield 318
Bass, Sandra Lane 318
Batchelor, Barbara Jo 295
Bateman, Dan Burch 239
Bateman, James H. 295
Bateman, Topper W. 295
Batten, Johnny Wayne 318
Batten, J. W. 18
Batten, Sara 18
Baucom, Julia Carol 278
Baum, Walter G. 278
Baxley, Cora Sue 278
Baxter, John Robert 278
Baynor, Gene Crosby 278
Bazemore, Mary Ann 239
Beach, Earl E. 18
Beach, Lillian 295
Beacham, Mary Lee 318

Beacham, Sidney Taylor 239
Beal, Larry Michael 318
Beal, Carolyn Marie 239
Beale, Mattie Glenn 239
Beaman, Cecil Wood 295
Beaman, Ernest Herman 318
Beaman, Mary Elizabeth 318
Beard, Clayton Lofton 318
Bearden, Johnny Clay 318
Beasley, Bobby W. 278
Beasley, Haretta Page 318
Beck, Carolyn V. 295
Beck, Margaret Cox 318
Bedsworth, Sarita 295
Behr, John Douglas 318
Behr, Lawrence Vanderpoel 318
Belair, Roy Bernard 318
Belche, Judith Faye 295
Bell, Betty Lou 234
Bell, Clara Bennette 295
Bell, Diane Lynn 295
Bell, Edith Ann 239
Bell, Izora Jean 318
Bell, Phyllis Eloria 318
Beloff, Bernard Edmund 318
Bender, Lydia Jane 318
Bender, Ralph Andrew 295
Benmouyal, Pierre P. 295
Bennett, Betty Jane 239
Bennett, Bryan C. 295
Bennett, Carolyn Hanes 239
Bennett, David Gordon 278
Bennett, Elizabeth Ann 295
Bennett, Jayne Gunnell 295
Bennett, Robert Roland 318
Benson, Jimmy Carlton 295
Bentley, Janice Taylor 318
Benton, Jacci Lee 278
Benton, Jacci Lee 318
Benton, Sallie Ann 319
Berry, James Walter 278
Berry, John Ray 295
Berry, John W. 319
Berry, Judith Lynn 278
Best, Karen Sue 239
Best, Linda Carol 319
Best, Nannie Sue 278
Betts, Jimmy Phillip 319
Biggs, George Henry, Jr. 239
Biggs, James Franklin 319
Biggs, Judy Louise 295
Biggs, Rittie Jean 295
Billings, Charlyn Rose 319
Billings, Kathryn C. 319
Bimonte, Louis Anthony 278
Bing, Kenneth L. 18
Bingham, Donna Ann 319
Bishop, James Guerry 319
Bissett, Wyatt Herbert 278
Bivins, Agnes Carolyn 295
Black, Edward Manford 295
Black, Sandra Kay 295
Blackburn, Larry Michael 319
Blackley, Laverne 295
Blackmore, Annette Irene 278
Blackmore, William E. 319
Blackwelder, Charles R. 295
Blackwell, E. Norman 295
Blackwell, Melbourne D. 278
Blackwell, Melbourne Dale 278
Blake, Amelia Vaughn 295
Blake, Ralph Stephen 319
Blanchard, Dianah Jean 319
Bland, Adelaide Patricia 319
Bland, Janet Elizabeth 319
Bland, Sue Ann 295
Blanks, Ilvie Grey 278
Blanks, Joseph Austin 319
Blann, Irma Lee 278
Blanton, Gary C. 295
Blanton, Howard Allen 319
Blanton, James Cordell 295
Blaylock, Sharon Sue 319
Bleecker, Robert F., Jr. 319
Blinson, Patricia Sue 319
Blizard, Lawrence Murat 239
Blizzard, Ann H. 239
Blizzard, Joyce Ann 295
Bloom, Diana Elaine 319
Blue, Jane Edens 278
Blythe, Jimmy Gray 239
Blythe, Margaret Elizabeth 295
Blythe, Michael Andrew 319
Boado, Edward Joseph 278
Bobbitt, Joan Frances 295
Bock, Margaret Ann 319
Bock, William George 319
Boettner, George R. 319
Bolen, Hugh Barton 278
Bolling, James Edwin, Jr. 319
Bond, Austin D. 18
Bonnen, Michjah Mixon 295
Boone, Edna May 239
Boone, H. Chester 295
Boone, Jack 18
Borthwick, Don R. 18
Bostic, Frank Vernon 239
Boteler, Edward M. 295
Bounds, Ralph Monroe 319
Bowden, Milly Hart 239
Bowen, Tony Ray 319
Bowen, Vetna Faye 239
Bowers, Dan Lewis 295
Bowers, Joe Frank 319
Bowes, Clyde Benny 240
Bowling, Patsy Stevenson 319
Bowman, Eugene E., Jr. 319
Bowman, Juanita Faye 319
Boyce, Joseph Baker, Jr. 319
Boyd, Barbara Reynolds 240
Boyd, Billie Burcham 295
Boyd, Bonnie Gail 319
Boyd, Elbert Moye 319
Boyd, Glenn Thomas 278
Boyd, Jacky Dale 295
Boyd, Janice Hudson 278
Boyd, John Blake, Jr. 278
Boyd, Patricia Ann 295
Boyd, Richard Clay 240
Boyette, Janice Bernice 278
Boyette, Lottie Faye 240
Boykin, Linda Gray 319
Boykin, Stephen Earl 240
Boykin, William Oscar 319
Boyet, Joseph Larry 319
Bradford, Anne Harvey 295
Bradley, David J. 296
Bradley, Sandra Wray 296
Brammer, Otis William 319
Branch, Robert Clinton 296
Brandon, Dorothy 18
Brandon, Elizabeth R. 296
Branlich, Joan Lee 319
Brannon, Elizabeth Kay 296
Brannon, Joseph Palmer 296
Brantley, Cornelius G. 296
Brantley, Edith Fay 240
Brantley, Janice Edwards 319
Brantley, Roland Chester 278
Brantley, Sandra Jane 319
Braswell, Billy Edmund 296
Braswell, Forrest S. 240
Bratcher, Charles McLaine 319
Braxton, Julia Carolyn 296
Bray, Virginia Diane 319
Breazeale, Norma Gwynne 240
Brent, Donna Felicia 319
Brewer, Donald Lee 296
Brewer, Hilda Marie 296
Brewer, Jack L. 240
Brewer, James Howard 319
Brewer, Linda Elaine 296
Brewer, Rick Douglas 296
Brewster, L. F. 19
Brice, Anne W. 319
Bridges, Tommy Wayne 319
Briggs, Lorene Faye 278
Briggs, Orene Kay 278
Bright, Norma Faye 296
Briley, Walter R. 320
Briley, Lennon Glenn 296
Briley, Walter C. 240
Brinkley, Gayle Dawn 240
Brinkley, William E., Jr. 296
Brinn, Jack Elliott, Jr. 296
Brinson, Dorothy Larue 296
Brinson, Emily 278
Brinson, Lee Woodard 320
Brinson, Wilbur Jackson 278
Brisson, Judy Hester 296
Britt, Carroll Merton 240
Britt, Henry Vann 296
Britt, Jo Ann 320
Britt, Milton Ray 320
Britt, Nettie Sue 296
Britt, Walter Herman 320

Britt, William Joseph 240
Broadhurst, Elizabeth 320
Broadhurst, Frederick L. 19
Broadhurst, Ruth J. 19
Brogden, William Mayo 320
Brothers, Anne Louise 278
Brooks, Betty Gray 278
Brooks, Carolyn Elizabeth 296
Brooks, Julia Rebecca 240
Brooks, Mildred Everett 278
Brookshire, Roger Neil 278
Broome, Donna Marie 296
Broussard, Louis J. 19
Brower, Ronnie James 320
Brown, Almeta 240
Brown, Ben Goodwin 296
Brown, Brenda Anne 320
Brown, Carolyn B. 240
Brown, Charles Alexander 278
Brown, Claudia Carroll 296
Brown, Dora Ann 29[illegible]
Brown, Elizabeth Faye 296
Brown, Emily Karen 240
Brown, Francis Eugene 278
Brown, Gloria Cade 320
Brown, Harold Ellis 240
Bryan, Janet Nerine 320
Brown, John Edward 320
Brown, John Shelton 320
Brown, Joyce Erlean 296
Brown, Kathryn Raye 241
Brown, Lawton Eadus 278
Brown, Michael Thomas 320
Brown, Patricia Louise 296
Brown, Robert Carroll 320
Brown, Shirley H. 278
Brown, Silas Coley 278
Brown, William Ashby 296
Brown, William Ashley, Jr. 241
Brown, Wyatt 19
Browning, E. R. 19
Browning, Marie B. 19
Browning, Virginia Carol 320
Bruton, Judy Clareadon 320
Bryan, Alex Gray 278
Bryan, Betty Lou 241
Bryan, Billie Marjorie 320
Bryan, Gary Cleo 320
Bryan, Sandra Kay 278
Bryan, Thelma Jane 241
Bryant, Betty Elaine 296
Bryant, Elizabeth Lee 320
Bryant, Margaret Deeda 320
Bryson, Dee 234
BUCCANEER 115
Buchanan, Hugh S., Jr. 278
Buchanan, John Wesley 241
Buck, Eddie Alton 278
Buck, Robert Thomas 296
Buckless, Virginia L. 320
Bugg, Mary Hugh 320
Buie, Donald Nelson 320
Bullard, Bettie H. 278
Bullard, Jackie Faye 296
Bullard, Linda Faye 241
Bullard, Thomas W. 278
Bullock, Carol Vaughn 241
Bullock, George Monroe 296
Bullock, Jacqueline 296
Bullock, Jeannette 320
Bullock, Louise Carter 19
Bullock, Marvin F. 296
Bullock, Sandra Louise 320
Bumgarner, David T. 320
Bumpass, Sidney Moore 320
Bunch, Edwood Fay 241
Bundy, Eoness L. 320
Bundy, Ola Mae 296
Bunting, Polly L. 296
Burch, Thomas Earl 296
Burkette, David A. 296
Burkhead, Harriet J. 320
Burney, Betty Lou 320
Burns, James Crocker 241
Burgess, David Sawyer 278
Burgess, Donald Lee 320
Burris, Elizabeth R. 320
Burris, Malcolm Lee 278
Burris, Richard D. 278
Burroughs, Diane F. 296
Burt, Jace Perkins 241
Burton, Julian Thomas 320
Burton, William G. 297

Bushby, Lynda Jean 297
Bustle, Charles R. 241
Butler, Elizabeth A. 241
Butler, James Harvey 278
Butler, Jean Clark 278
Butler, Murdock M. 278
Butler, Virginia C. 241
Butler, William T. 279
Butts, Linda Grey 279
Bynum, John Harris 320
Bynum, Henry L. 320
Bynum, Merrill H. 279
Byrd, Betty Jo 320
Byrd, Gerald Lee 279
Byrd, Jerry Everett 320
Byrd, Larry Donald 241
Byrd, Ronald Dean 279
Byrd, Roy Richard 279

—C—

Cable, Clyde Wayne, Jr. 320
Cagle, Stanton Forest 320
Cain, Donna Kay 320
Cain, Ellen Marie 297
Cain, Linda Harriet 297
Cain, Randall Scott 320
Caldwell, Carolyn Jeanne 320

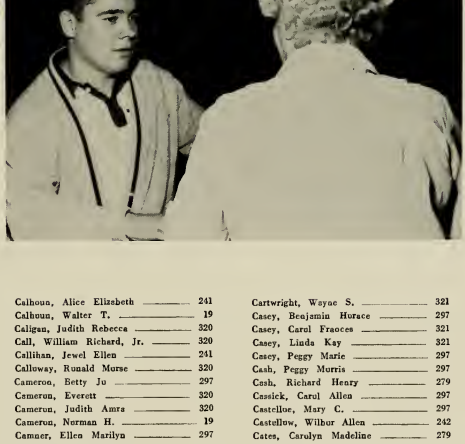

Calhoun, Alice Elizabeth 241
Calhoun, Walter T. 19
Caligan, Judith Rebecca 320
Call, William Richard, Jr. 320
Callihan, Jewel Ellen 241
Calloway, Ronald Morse 320
Cameron, Betty Jo 297
Cameron, Everett 320
Cameron, Judith Anna 320
Cameron, Norman H. 19
Camner, Ellen Marilyn 297
Campbell, Carolyn Anne 297
Campbell, William Wilson 320
Canepa, John Columbus 297
Canipe, Brenda Joyce 297
Canipe, Michael Eugene 297
Canipe, Peggie Jewell 297
Cannady, Diana Gay 297
Canoady, Sylvia Delores 297
Cannon, James Alfred 279
Cannon, Joan Francine 279
Cannon, L. Julaine 241
Cannon, William E. 297
Canterbury 216
Cantree, Henry Becker, II 297
Cantrell, Yatesy Ann 320
Capel, Gladys Ann 320
Capps, Frank Albert 320
Capwell, Richard L. 19
Carawan, Betty Anne 320
Carawan, Leland Wayne 320
Caraway, Sarah Hermine 19
Carlton, Herbert R. 19

Carman, Mary Eileen 320
Carmichael, Gayle Jane 320
Carson, Nathan Alton 297
Carpenter, Sylvia Ann 320
Carr, Charles B. 320
Carr, Donald Leach 320
Carr, Dorothy Ann 320
Carr, Jeanne Phyllis 321
Carr, Judy Catherine 321
Carr, Lily Rouse 19
Carr, Nancy Lou 241
Carraway, Kenneth L. 297
Carraway, Virginia M. 321
Carroll, Edward Lee 242
Carroll, Elizabeth 297
Carroll, Kay Efland 242
Caroll, Linda Sue 321
Carroll, William W. 279
Carrow, Donald Hubert 242
Carson, Betty Sue 242
Carson, Linda Sue 321
Carson, Patricia Ann 279
Carstarphen, Frankie 279
Carter, Carole Brooks 321
Carter, Henon Grace 297
Carter, James Harold 242
Carter, Robert 20

Cartwright, Wayne S. 321
Casey, Benjamin Horace 297
Casey, Carol Frances 321
Casey, Linda Kay 321
Casey, Peggy Marie 297
Cash, Peggy Morris 297
Cash, Richard Henry 279
Cassick, Carol Allen 297
Castelloe, Mary C. 297
Castellow, Wilbur Allen 242
Cates, Carolyn Madeline 279
Cates, Edith Amme 297
Cates, Tad 242
Catlett, Norma Jean 242
Caudill, Sue Carol 297
Caulder, Ronnie Marion 321
Causby, Melinda Ann 321
Cawthorne, Loretta Ann 242
Cayton, Elizabeth O. 297
Cayton, Estelle Dorcas 321
Cayton, Lonnie Michael 321
Chadwick, James L. 321
Chalk, Denise Rhyne 297
Chandler, Elizabeth Joy 321
Chandler, Jayne Cameron 242
Chandler, Judith L. 321
Chandler, Judy Beth 321
Chapman, Virginia S. 279
Chappell, Robert H. 321
Chappell, Ted 242
Chappell, Wynda Lynn 242
Charlton, Linda S. 321
Chauncey, Beatrice 20

Check, Wesley Baxter 297
Chepp, Rita Ann 321
Cherrin, Alan 242
Cherry, Betsy Helen 321
Cherry, Linda Faye 279
Cheshire, Kay 321
Cheshire, William E. 297
Chesnutt, James Warren 275
Chesson, Jesse Parker, Jr. 279
Chesson, Lela Harrell 297
Chestnutt, Sylvia Irene 297
Chi Beta Phi 204
Chi Omega 188
Chiarenza, Anthony A. 297
Childress, Clarence G. 279
Chilton, Michael Dennis 321
Chisholm, Hilda E. 321
Chittum, Hershel Paul 321
Chitty, Brenda Kay 321
Chrisman, Gary Blaine 297
Christesen, Robert C. 297
Christiansen, Rachael E. 321
Chuchols, Ronald T. 242
Circle K. Club 147
Clack, Raymonda Jean 321
Clapp, Jerry David 321
Clark, Brenda Joyce 279
Clark, Dale Willis 321
Clark, Faye Elizabeth 279
Clark, Jerry Kent 321
Clark, Joyce Ruth 321
Clark, Linda Joyce 242
Clark, Mary Lee 321
Clark, Reynard Lee 321
Clark, Thomas Eugene 321
Clark, Thurman Lee 297
Clark, Willard J. 297
Clark, William E. 321
Clark, William Hunter 321
Clarke, Marilyn Gayle 297
Clarke, Sammie Jean 321
Clay, Faye C. 20
Clay, Howard B. 20
Clayburn, Lyman Earl 321
Claybrook, Dorothy G. 321
Cleaver, William B. 242
Cleckley, Marsden A. 321
Clegg, Phillip George 297
Clements, John Thomas 321
Cleve, Carol Ann 321
Click, John H. 321
Clifton, Susan Royall 297
Clinard, R. Nolan 297
Cline, Bill Jerome 321
Cline, Linda Kay 321
Cline, Shari Toni 321
Cobb, Charles D. 321
Cobb, Lester Marion, Jr. 322
Cobb, Sandra Lorraine 297
Coble, Carolyn Ann 322
Coble, Francine Lenior 322
Coble, Mary Elizabeth 322
Coburn, Marilyn Joyce 242
Cochran, Mary Carole 322
Cochran, William Stephen 242
Cochrane, Alice Juanita 297
Cockrell, Elsie Sandra 243
Cody, Gloria Jean 322
Coefield, D. W. 20
Coffey, Mary Helen 243
Coggins, Nancy Jean 243
Coghill, Conrad C. 322
Coker, Patsy Ann 322
Cole, Carol Lisbeth 20
Cole, Margaret Louise 322
Coleman, Hubert A. 20
College Union 125
Collier, Betty Joseph 279
Collier, Cara Eugenia 279
Collier, Eugene Thomas 243
Collier, Patsy Ann 279
Collins, Nancy Jane 279
Collins, William Max 322
Colucci, William Joseph 243
Colwell, Evelyn Dixon 243
Combs, Le Anne 297
Comer, Julia E. 297
Comer, Linda Ann 243
Compton, Nancy Gayle 297
Conder, Anne Russell 297
Congleton, Geneva Jeanette 243
Conklin, Charles B. 243

Cano, Mary Jane 322
Connell, John Martin 297
Conner, Jean Harriet 322
Conrad, Marshall Lee 322
Cook, George A. 20
Cooke, Faye Ellen 279
Cooke, Gladys Winnerfred 322
Cooke, Libby Gwynette 243
Cooke, Nancy Jane 322
Cooley, Bobby Eugene 243
Cooley, Penelope Partin 243
Cooper, Bettie Joyce 32
Cooper, Sandra Faye 297
Cooper, William Earl 243
Coor, Eustace Ovid, III 322
Cope, Carol Ann 322
Copeland, Henry Lewis 279
Copeland, James Kenneth 322
Copeland, James Marvin 322
Copeland John William 322
Copeland, Julia Miller 297
Copeland, Nancy Jane 298
Coplan, Ruth E. 20
Copley, James Lewis 279
Copple, Richard Lee 298
Corbett, James Russell 298
Corbett, Johnny Norman 279
Corbin, Frederick T. 20
Corbitt, Charles Hatcher 322
Correll, Charles Boyd 322
Cosby, Wayne Manuel 279
Cotten, Nancy Boyd 298
Cotten, Sarah Jane 243
Cottle, A. Jay 322
Cottle, Angeleta Thomas 243
Council, Franklin Currie 322
Counts, Kathryn Lee 279
Courie, Jacielce Lateety 298
Couiello, Mitchelle Eleanor 322
Covington, Jayne Nicole 322
Coward, Jan Sellers 322
Cox, Beverly Barrett, III 298
Cox, Carol Rose 298
Cox, Etta Joyce 322
Cox, Henry Cleveland 322
Cox, Jo Ellen 279
Cox, Judith Annette 243
Cox, Linda Marie 243
Cox, Lynda Lyle 279
Cox, Lyon Alton 279
Cox, Marion Evelyn 322
Cox, Richard Clarkson, Jr. 322
Cox, Ronnie Hurst 298
Cox, Stanley Wilson 298
Cox, Thomas Earle, III 298
Cox, Vivian Anne 322
Cox, William Boyd 279
Cozart, Cassandra Lee 322
Cozart, Hattie Frances 298
Crafford, James Brian 322
Craft, Ann Harrell 243
Craft, Jacice Elizabeth 322
Craft, Nables Ray 322
Craig, Perk Paul 322
Cranford, Brenda Paige 322
Cratch, Janet Carole 244
Crawford, Clara Faye 279
Crawford, George Albert 322
Crawford, Michael Earl 322
Crawford, Norwood Faye 244
Crawford, Stuart Cottrell 322
Cravotta, Julia Bell 322
Crawley, Betty Liles 244
Crawley, Gloria Jane 298
Crawley, Ronald M. 279
Crawley, William Charles 244
Crayton, Darla Gail 322
Creech, Benny Gray 244
Creech, Dennis LaVern 279
Creech, Hubert Andrew 279
Creech, Jerry Neal 322
Creech, Linda Lee 244
Creech, Lois Carol 322
Creech, Margaret Anne 279
Creech, William Douglas 322
Creegan, Faye Marie 322
Creel, Clayton Max 322
Crenshaw, LaVerne Eatmon 280
Crenshaw, Marguerite V. 20
Crews, Edna Charlotte 244
Crippen, Gilbert William 322
Crisp, Jean Edwards 280

Crisp, Linda Faye 322
Crocker, Sylvia Ann 298
Cromlish, Richard Stanton 322
Croom, Gene 322
Croom, John Roy 322
Cross, James Lawrence 298
Cross, Louis Daniel 280
Cross, Ralph Thurston, Jr. 322
Crouch, Richard Earl 244
Crouse, Linda Carol 298
Carawell, Brenda Diane 322
Crompler, Douglas Lamar 298
Crumpler, Edward Hugh 280
Crumpler, Katrina 280
Crumpler, Vernon Ray 244
Crutchlow, Ella Sue 298
Crute, Edwin Fulghum 322
Cullipher, Louis Arnold 298
Cullom, Ralph Maddrey 322
Culton, Cathryn Dawn 322
Culverhouse, Peggy Joyce 244
Cummings, J. B. 20
Cummings, James Bryce 280
Cummings, Jerry Alden 280
Cummins, Roma Lee 298
Currie, Cecilia Pearl 322
Currie, Lillian Ann 244

Currie, Ann M. 323
Currin, Joyce Anne 244
Currie, Juliana Umstead 280
Curry, Dianne Kay 323
Curtiss, Robert Earle 280
Cuthbertson, Freddie W. 323
Cutler, Hannah Bonne 234
Cutler, John Thomas 244
Cyrus, Sandra Allyne 323

—D—

Dade, Henry Fitzhue 20
Dallas, Garland Sanford 298
Daly, George Daniel 232
Dambrosio, Louis Anthony 323
Dandliker, Ronda Kay 244
Daniel, Lewis S. 20
Daniel, Betty Brooks 298
Daniel, Joseph Ray 323
Daniel, Ruth Carl 298
Daniel, Sandy Leigh 280
Daniel, William Lee 323
Daniels, Benjamin W. 323
Daniels, Brenda Joyce 323
Daniels, Charles E., Jr. 323
Daniels, Don Gebrig 323
Daniels, Edward F. 280
Daniels, Frances 20
Daniels, Linda Carol 323
Daniels, Peggy Jean 280
Daniels, William Earl 323
Dansey, William E., Jr. 244
Darden, Billie Hodges 323
Darden, Ola Marcelle 244
Darden, Robert L. 244
Darden, Sarah Evelyn 323
Darden, Thomas Sidney 298
Daugherty, Carol Elaine 323
Daugherty, Carolyn Hope 244
Daugherty, Patricia 20
Daugherty, Stella 21
Daughtridge, Mary Craig 245
Davenport, Elizabeth White 245
Davenport, Jane Page 298
Davenport, Walter Kenneth 280
Davis, Andrew Martin, III 298
Davis, Carolyn James 245
Davis, Carroll Ashton 245

Davis, Charles Michael 298
Davis, David R. 21
Davis, Edgar Quinton 298
Davis, Elma Dickerson 323
Davis, Frances Geralyn 323
Davis, Graham J. 21
Davis, Haywood McCabe 323
Davis, Inez McDonald 323
Davis, James Cordon, Jr. 323
Davis, Janice Faye 298
Davis, John B., Jr. 21
Davis, Joseph Roland, Jr. 323
Davis, Lynda Faye 280
Davis, Margaret Carleen 298
Davis, Mary Ann 323
Davis, Mary John 280
Davis, Nancy Gale 323
Davis, Patricia Maxine 298
Davis, Peggy Jean 245
Davis, Peggy LeVeroe 298
Davis, Peggy Rose 323
Davis, Sara Annette 323
Davis, Susanne Telfair 298
Davis, Vera B. 21
Davis, William James 323
Davis, William Thomas 323
Davidson, George Russell 245
Davison, Peter James 323
Dawkins, Sylvia Kay 245
Dawson, C. Colton 21
Dawson, Dumas Haldene 298
Dawson, John Thomas 234
Day, Ann Elizabeth 245
Dean, Edna Marie 280
Dean, Janet Marie 280
Dean, William Luther 245
Deane, Brian Clayton 323
Deans, Delano Cobby 323
Deans, Judith Ann 323
Dearing, Betty Ann 298
Deason, James Edward 323
Deaton, Janice Pearl 280
Deaton, Ronald R. 245
DeBerry, Victor Ann 289
DeBose, Arthur Wayne 322
DeBruhl, Carolyn Faye 296
Dehter, Ouida C. 21
Dees, David Jewell 323
Dellinger, Beth Lane 323
DeLong, Margaret Ann 323
Delta Phi Delta 205
Delta Sigma Pi 198
Delta Zeta 190
Dempsey, Audrey V. 21
Denning, Judy Faye 323
Dennis, David Boyette 298
Dennis, Nancy Marie 245
Dennis, Robert Allen 323
Denton, Aileen Ruth 323
Denton, Bobby Lee 298
Denton, Elizabeth Knox 245
Denton, Sandra Jean 322
Dercole, Patricia Ann 298
Derrick, Mildred Elizabeth 280
Derrick, Mildred Holly 21
Derrick, J. O. 21
DeTemple, Ann Patricia 323
DeVane, Charles Marian, Jr. 323
DeVaus, Elizabeth Anne 280
Dew, Brenda Leah 280
Dew, Frank Gordon 245
Dew, Lucile Maria 323
Dewar, James B., Jr. 245
Dewar, Thadys J. 21
Dexter, Charlotte Wray 245
Dickens, Donald Cleveland 298
Dickens, Donna Yvonne 298
Dickens, Gwendolyn Anne 298
Dickerson, Chandler L. 245
Dickerson, Rachel Ann 323
Dickins, Edna Louise 245
Dilday, James Earl 296
Dilday, Robert Levy 323
Dittmer, Arlene Lillian 323
Dingwid, Frank Sampson, III 324
Dixon, Annie Laura 298
Dixon, Brenda Dianne 324
Dixon, Calvert R. 21
Dixon, Diane Leigh 280
Dixon, Kent Sessoms 324
Dockery, Johnny Young 324
Dodd, Robert Bluce 324
Davenport, Walter Kenneth 280

Dollyhigh, Sandy Lee 298
Donald, Lana Margarette 324
Donat, Charlotte Hamilton 280
Dorsey, Neil Edward 324
Doub, Linda G. 324
Dougherty, Mabel E. 21
Douglas, Betsy Carole 298
Dove, Joyce Lee 280
Dowd, Carolyn Ann 298
Dowdy, Gary Joseph 245
Dowdy, Ronald Eugene 324
Downie, Lee Sheldon 324
Dozier, Sylvia Ambrose 324
Drake, Casandra Lou 324
Drake, Elizabeth 21
Drake, Patricia Ann 324
Draper, Jerry Yates 245
Draper, John Robert 298
Draughn, Joy Mae 324
Draughon, Jacqueline D. 246
Drewer, Newman Henry 280
Driver, Alice Aldonia 324
Droze, W. H. 21
Drummond, Patricia Ann 324
Dubber, John Partick 324
Duckworth, William E. 324
Dudley, Cynthia Lou 324
Dudley, Mary Long 324
Dudley, Phyllis Jane 246
Dudley, Repsie Nadean 324
Dudley, Robert Lee, Jr. 298
Duke, Joseph Benjamin 298
Duke, Mary Elizabeth 324
Duke, Robert Marvin, Jr. 324
Duncan, James Ray 280
Duncan, Nena Ballard 299
Duncan, Rebecca Larkin 324
Duncan, Roy Charles, Jr. 324
Dunham, Janis Grey 246
Dunkle, Alvin Smith 246
Dunlow, Dorothy Dean 280
Dunn, Edward Kent, Jr. 299
Dunn, Levon 299
Dupree, Joyce Lee 324
Dupree, Linda Allen 324
Durham, Billy Lewis 324
Durham, W. Edmund 21
Durham, William H., Jr. 21
Dvinoff, Jessie L. 280

—E—

Eagan, Elsie Simpson 21
Eagles, Laura Kathryn 280
Eakes, Beverly Kinton 299
Eakes, Evelyn Louise 246
Eanes, Clifton Wayne 324
Early, James B. III 299
Eason, Gene Raymond 280
Eason, Milton Lyman 324
Eason, Roberta Anne 324
Eason, Roger Theodore 324
Eason, Sally Barbie 280
Eason, Timothy Gray 299
EAST CAROLINIAN 119
Eatman, Velma Ruth 295
Ebba, John D. 21
ECC Playhouse 148
Edens, Ruby E. 21
Edgerton, Lois 299
Edmonds, Nancy Gale 324
Edmundson, Robert Burt 324
Edwards, Agnes Louise 324
Edwards, Andrew Carr 324
Edwards, Charlotte E. 324

Edwards, Chleo Glennia 246
Edwards, Ernestine 280
Edwards, Harvey Wilson 280
Edwards, Hoyt Lee 299
Edwards, Jackie Page 246
Edwards, James Prestoo 299
Edwards, James Roger 324
Edwards, Joe 280
Edwards, John Keen 299
Edwards, Lendy C. 246
Edwards, Patsy Ann 280
Edwards, Ralph Donald 324
Edwards, Robert L. 246
Edwards, Roland Wallace 246
Edwards, Stephen B. 280
Edwards, Sylvia Leslie 324
Edwards, Thomas Richard 280
Edwards, Tracy C. 324
Edwards, Virgie Marie 324
Efird, Jean Alice 324
Efland, Linda Kathleen 299
Efland, Marilyn Wilson 324
Ehrman, Maria Cecilia 324
Eiseman, Byron M., Jr. 21
Elam, Thomas Henry 299
Eley, William Wythe 246
Elias, Charlotte Zettie 280
Elias, Joyce Ann 280
Elkins, Sara Frances 246
Elkins, Terry Gail 281
Elks, Eva Jean 281
Ellen, Dorothy H. 246
Ellen, John C. 21
Ellen, Thomas Joel 299
Eller, Jerry Wayne 299
Eller, Frank W. 21
Elliott, Judith Rose 324
Elliott, Patricia Ann 246
Ellis, Barbara Ann 281
Ellis, Kermit Weldon 324
Ellis, Lena C. 21
Ellis, Martha Carroll 281
Ellis, Sandra Sue 324
Ellis, Sitha Marie 324
Ellis, Velvie Lee 324
Elman, William Lee 324
Elmore, Thomas Vernon 246
Ely, Jerry Steve 281
Emerson, Horton W., Jr. 21
Engineers Club 148
England, Carolyn Rebecca 324
Engle, Nanette 21
English, Carolyn Dale 324
Ennis, Gay Nell 299
Ennis, James Ray 299
Epton, Sarah Kay 299
Erwin, Fenton T., Jr. 281
Escalona, Julia E. 21
Estes, Robert James 281
Euglow, Judith C. 299
Euler, Carolyn Anne 324
Evans, Charlotte Merle 299
Evans, Doris Faye 324
Evans, Gloria Joyce 324
Evans, Hiram B. 281
Evans, Linda Faye 324
Evans, Nancy Carole 299
Evans, Patricia Gail 246
Evans, Patricia Gretchen 246
Evans, Sue Carol 246
Evans, Thomas Barnes 247
Evans, Thomas Lucas 247
Evans, Virginia 21
Everett, Grover W. 21
Everett, Shirley Anne 324
Everett, William Herman 299
Everett, Edith Rogers 299
Everett, Nell C. 21
Evers, Shelby Jean 281
Eyerman, William Penn 299
Exxell, Edward R. 324

—F—

Faggart, Patricia Sue 247
Fahrner, Alvin Arthur 21
Faile, Donald Thomas 281
Faircloth, Gloria 281
Faircloth, Lee Ann 324
Farmer, Dottie Jane 299
Farmer, Frances E. 247
Farmer, James Oscar 325
Farrell, Edward Joseph 247
Farrell, Lewis James 247
Farrior, Patricia Kay 299
Farris, Patricia Rose 325
Farrow, Carol Ann 325
Faucette, Donna Sue 325
Faucette, Jefferson H. 247
Faucette, Kay Rodriguez 247
Faulkner, Robert Grant 281
Faulkner, Walter C. 281
Faw, Jean Paige 325
Fearing, Alan B. 325
Felton, Clifton H., Jr. 299
Felts, Carol M. 299
Fentress, Judy Alice 325
Ferrell, Evelyn E. 325
Ferrell, Henry C., Jr. 21
Ferrell, James Theron 247
Ferrell, Velma Glenn 247
Fetsch, U. Wolfgang 29
Fields, Billy Gordon 325
Fields, William George 325
Filiatreault, Janice L. 325
Fillmore, Jerre Neil 234
Finch, Alton V. 22
Finch, John Brinkley 281
Finch, Luther Ronald 281
Fine Arts 129
Finley, Russell James 281
Fipps, Lowery Lane 299
Fish, Judith Barbour 299
Fisher, Frank Willis 281
Fisher, Glenn J., Jr. 299
Fite, Cynthia Diane 299
Fitzgibbon, Sandra L. 299
Flake, Dorothy Jean 247
Flake, Joe Moye, Jr. 281
Fleming, Brenda Ruth 281
Fleming, James Durward 281
Fleming, James L. 22
Fletcher, Carolista C. 281
Fletcher, Judith Ann 281
Floors, Ray Manly 325
Flowe, Olia Tweed 281
Flowers, Brenda Ruth 325
Flowers, Cloyd Deal 325
Flowers, Geraldine 281
Flowers, Linda Beata 299
Flowers, Lula Mae 247
Floyd, Jimmy 281
Floyd, John Walsh 299
Foehler, Ronald H. 247
Fodrie, John E. 325
Fogel, Isaac 325
Fogleman, Betty Jean 299
Folkes, Robert Steven 281
Forbes, Becky Lou 281
Forbes, Carole Owens 325
Forbes, Fred James 325
Forbes, Jane 325
Forbes, Julia E. 325
Forbes, Kenneth Wayne 247
Forbes, Lyle Otis 299
Forbes, Pattie Jeanette 299
Forbis, Annie Lee 299
Forde, Henry Lester 325
Forehand, Billie Faye 299
Forehand, Jack Clifton 325
Formyduval, Betty J. 325
Fornes, Jimmy Ray 247
Fornes, Raymond E. 325
Forose, Roy Winston 325
Forrest, James H. 325
Forsythe, James W., Jr. 325
Fortner, Ruth Elaine 247
Foster, Daniel Russell 281
Foster, Dudley Davis 300
Foster, Elizabeth D. 281
Foster, Frances Anne 281
Foster, Jimmie F. 325
Foster, Jimmy Wheless 247
Foster, Loretta Nell 325
Fowle, Virginia C. 247
Fowler, Becky Ann 325
Fowler, Carol June 325
Fowler, Harold Davis 281
Foyles, Frederica G. 325
Francis, George Robert 325
Francis, Sonja Kay 325
Francis, William J., Jr. 325
Franklin, Ben Hill 300
Franklin, Carolyn M. 325
Franklin, Charles Ro 300
Franklin, James P. 300
Franklin, Joel H. 325
Franklin, Lewis Glenn 248
Frazier, Betty Rose 248
Frazier, Dwight Jr. 281
Frazier, Steve E. 300
Frazzelle, Clareonce W. 281

Free Will Baptist 217
Freeman, E. Carolyn 300
Freeman, Joan 246
Freeman, Marion Worthy 248
Freeman, Patricia Lee 248
Freeman, Susan Jane 248
Frick, Gail Brown 248
Frick, Wayne Thomas 248
Friedkin, Judith C. 300
Frost, Jeryl David 300
Fulford, Jerry Payne 300
Fulghum, Lois Marie 248
Fuller, Frank G. 22
Fuller, Hartwell H. 300
Fuller, Joseph F., II 325
Fullwood, Charles R. 248
Funderburk, Fred L. 281
Furr, William P. 325
Fussell, David Geddie 300
Fussell, Nanoette 281
Fussell, Kenny C. 325
Futch, Ellen Caryl 300
Futreal, Cherry Ann 281
Futrell, Camilla J. 325
Futrell, Charlie Q. 325
Futrell, Phyllis Dorne 325
FBLA 149

—G—

Gabany, Richard G. 248
Gaddis, John Reginald 325
Gaddy, Junius W., Jr. 281
Gaddy, William Paul 325
Gainey, Granville F. 325
Gainey, Nellie Holmes 300
Gale, Linda Ray 281
Gallagher, Sue G. 281
Gallimore, Richard L. 325
Galloway, Clarice Marion 248
Galloway, Frankie J. 300
Galloway, Patricia F. 326
Gallup, Steve Roy 281
Gamma Theta Upsilon 206
Gammon, Linda Jane 281
Gardner, Betty Parker 281
Gardner, David F. 326
Gardner, Judith Faye 326
Garner, Lana Faye 326
Gardner, Linda Ann 281
Gardner, Mary Janice 300
Gardner, William J., Jr. 326
Garner, Nancy E. 300
Garner, Nell Dixon 281
Garren, Claude 22
Garrett, Barbara Inez 300
Garrett, Faye Carol 326
Garrett, Patricia A. 326
Garrett, Peggy Delores 326
Garrett, Robert Edward 300
Garrett, Sara Ann 281
Garris, Cherry Arbor 300
Garris, Joyce Aileene 326
Garrison, Brenda Joyce 326
Garrison, Carol Ann 326
Garrison, Dorothy Lee 326
Garrison, William Edwin 326
Garriss, Charity Evoo 326
Garriss, John Wayne 281
Garriss, Kenneth A. 326
Garriss, Marcus A., Jr. 300
Gartman, Laura U. 300
Gaskill, William Karl 326
Gaskins, Bette Jo 326
Gaskins, Mary Sue 326
Gaskins, Nancy Faye 300
Gaster, Archie Dillon 326
Gaster, Minnie Gordon 281
Gatti, Patricia Ann 326
Gawey, James Hendrix 281
Gay, Brenda Martin 300
Gay, Gladys Earle 281
Gay, Nathan Henry 248
Gay, Sylvia Hope 248
Gay, Veronica Anne 326
Gaylord, David Spencer 248
Gaynor, Arlene Joan 326
Geddes, Carroll Lee 248
Geddes, Mary Frances 326
Gerlinger, Martha Dawn 300
Gero, Sal 22
Gerrock, Penny Ann 326
Garrish, Richard B. 248
Gibbs, Marie A. 326
Gibson, Dewey A., Jr. 326
Gibson, Mattie Jean 300
Gibson, Paul Bryan 300
Gilbert, Nancy Lou 300
Gilbert, Violet M. 300
Gilden, Robert C. 248
Giles, Elaine Carol 326
Gill, Horace Thomas 248
Gill, Shurley Louise 326
Gillam, Linda Lee 326
Gillen, Millard C. 326
Gilley, R. Jeannette 281
Gillikin, Raymond P. 249
Gillikin, Thomas Dudley 300
Gillis, Elmer Earl 326
Ginn, Heppie Carolyn 249
Gitelson, Elaine L. 300
Glass, John Winstead 326
Glenn, Mary Lee 300
Glenn, Richard C. 249
Glidewell, Ila Mae 282
Glosson, Loretta Jane 300
Glover, Dorothy Lynn 300
Glover, James Richard 249
Glover, M. Elizabeth 282
Godbee, Virginia R. 326
Godbald, Marion Boyd 300
Godwin, Bobby D. 249
Godwin, Brenda Lee 326
Godwin, John Larry 249
Godwin, Judith Ann 300
Godwin, Roonie Lewis 300
Godwin, William L. 300
Golden, George D. 282
Goodheart, John Tyler 249
Goodman, Judy Harriet 282
Goodman, Mary 22
Goodwin, Stephen Russell 326
Goodwin, William C., Jr. 300
Gordley, Tran 22
Gordon, Joe Lee 282
Gordon, John U. 249
Gore, J. D. 249
Gorham, Mary Lynn 326
Gossett, William T. 282
Gould, Paul R., Jr. 300
Graber, Ruth A. 22
Grady, Betty Ann 326
Grady, Frances Gail 326
Grady, Harvey W., Jr. 282
Grady, Jackie Carol 282
Grady, Linda Faye 300
Grady, Nancy L. 249
Grady, Sanders W. 249
Grady, Shelba Jean 301
Grady, Spencer Ray 282
Graham, James M., III 249
Graham, Judith Ann 282
Grant, Gerald Lee 301
Grant, Thomas E. 282
Grantham, Claude S. 326
Graham, June M. 22
Grantham, Martha L. 326

Grate, William H. 22
Graves, Lora Ann 301
Graves, Roy Lee, Jr. 326
Gray, Helen J. 301
Gray, Janice Maxine 326
Gray, Smith Fenton 282
Gray, Stuart Brent 326
Gray, Wellington B. 22
Graziano, Donald Ray 249
Green, C. Clinton 249
Green, Harold Dean 249
Green, Roger 326
Green, Virginia Ann 301
Greene, Junior 282
Greene, Margaret Ella 326
Greene, Mary H. 22
Greene, Nathan J. 249
Greene, Shirley C. 282
Greenwell, Anne B. 301
Greer, Carolyn L. 282
Greiner, Donald D., Jr. 326
Griffin, Barbara Ann 249
Griffith, Daisy R. 326
Griffin, Elbert S. 301
Griffin, John Wayne 249
Griffin, Linda Sue 326
Griffin, Minnie V. 301
Griffin, Vernie Mae 250
Griffin, William L. 22
Griffith, George L. 301
Griffith, John R. 250
Griggs, Carl Thomas 301
Grigsby, Lois 22
Grimes, Junius D., III 282
Grimes, Loretta T. 326
Grimsley, Betsy Ann 250
Groce, Kathryn R. 250
Groet, Dorothy Anne 301
Groet, Jeannette F. 326
Grose, Tony Bruce 326
Grove, Jean C. 326
Grove, Ronnie Hunter 301
Grubbs, William A. 282
Gruszczynski, Anthony J. 250
Gryder, David Pat 326
Gulley, Oscar G. 326
Gupton, Evelyn Mae 301
Gupton, Flora Jean 282
Gupton, Jo Ann 301
Gurganus, Julia E. 250
Gurganus, Patricia F. 326
Gurkin, Mildred J. 301
Gurley, Linda Pearl 301
Gurley, Melba Pate 301
Gurley, Sandra L. 250
Guthrie, Charles E. 301
Guthrie, Herbert C. 250
Guthrie, Sheilah H. 250
Guy, Dan Miller 326
Gayton, Janice Sue 282
Gwyn, Vaughn M. 301
Gwaltney, Mildred V. 326

—H—

Haar, Cyhthia Cranford 250
Haar, Richard Venable 250
Hackney, Bonnie E. 326
Haddad, Selim John 301
Haddeo, Richard Louis 282
Haddock, Virginia Carol 326
Hadley, Zebulon Z., III 326
Haendel, Maria Arnolda 327
Hague, Melinoa 327
Hahn, Joy Leah 282
Haigwood, Thomas J., Jr. 22
Hair, Sandra Faye 327
Hale, Carol Judith 282
Hales, Carl Whitaker 250
Hales, Jesman Arnold 282
Hall, Ade Ray Rouse 250
Hall, Bonnies Jeanette 301
Hall, Claude Michael 301
Hall, Dorothy Ann 327
Hall, Edwin Starkey 301
Hall, Frances Anne 327
Hall, James Earl 327
Hall, Linda Ewell 327
Hall, Mildred Opal 250
Hall, Mildred Patton 301
Hall, Roy Warren 301
Hall, Stephen Cashwell 282
Hamby, George Andy 301
Hamilton, Deral W., Jr. 327
Hamilton, James Lee 327
Hamilton, Penny Mae 250
Hamilton, Violet F. 301
Hamlette, Michael Lynn 282
Hamm, Patsy Carol 282
Hall, James Earl 327
Hammond, Carolyn J. 250
Hammond, Gale Thomas 250
Hammond, Lucy Olivia 301
Hammond, Ruby J. 282
Hammond, William T. 250
Hancock, Joyce Elaine 327
Hanes, Shirley Jo 327
Hanson, Sarah E. 251
Hanson, Linda Sue 301
Hardee, Edith Faye 251
Hardee, Glenda Alice 327
Hardee, Nathan Thomas 251
Hardee, Robert Morris 327
Hardesty, Linda 301
Hardie, Sheila Jean 282
Hardin, Patricia 301
Hardison, Benjamin F., Jr. 282
Hardison, Claudia K. 327
Hardison, Donna M. 327
Hardison, Janice G. 22
Hardison, John C., Jr. 301
Hardison, Marjorie M. 282
Hardison, Milton R. 251
Hardison, Robert B. 301
Hardison, Smith Paul 327
Hardister, Belson R. 251
Hardy, Betty Anne 251
Hardy, Brenda Kaye 301
Hardy, Helen Jean 251
Hare, Jimmy Martin 251
Harper, 'Hontas 327
Harper, Virgil B. 282
Harrell, Bennie G. 301
Harrell, Florence F. 282
Harrell, Gerald Lester 282
Harrell, Gwendolyn L. 327
Herrell, James Lawrence 327
Harrell, Lee Lany 301
Harrell, Linford Loy 301
Harrell, Molly L. 327
Harrell, Rachel Marie 301
Harrelson, Nancy Dell 301
Harrington, Edgar L., Jr. 327
Harrington, Margie Rae 282
Harrington, Ricky T. 327
Harrington, William A. 327
Harris, Andrea Jane 327
Harris, Ann Wright 251
Harris, Beth 282
Harris, Brenda Joyce 301
Harris, Carolyn A. 327
Harris, Charles M. 327
Harris, Frances J. 251
Harris, Haywood D. 301
Harris, Herbert B. 301
Harris, James A., Jr. 282
Harris, James Rea 282
Harris, James William 251
Harris, Jane Russell 282
Harris, Jeanette L. 301
Harris, Kenneth Cobb 327
Harris, Linwood Allen 282
Harris, Martin L. 282
Harris, Mary C. 327
Harris, Mary Gaynell 282
Harris, Myron Gray 327
Harris, Philip S., Jr. 301
Harris, Rebecca Ann 327
Harris, Reid Vick, II 251
Harris, Rita Carol 282
Harris, Ronald L. 251
Harris, Ruth Joyce 301
Harris, Sylvia Parke 282
Harris, William A. 327
Harris, Yvonne Olivia 301
Harrison, Albert K. 327
Harrison, Alice M. 23
Harrison, Judith Lyon 282
Harrison, Leannor W. 301
Harrison, Raymond H. 301
Harrison, Roberta E. 251
Harrison, William A. 23
Harsch, Henry 327
Hart, Carol Ann 23
Hart, John Smith 251
Hart, Robert D. 251
Hartley, Doris Marie 282
Hartley, Thomas H., Jr. 327
Hartsell, Linwood 251
Harvell, Linda K. 251
Harvell, Margaret M. 251
Harward, John Douglas 282
Hashrouck, Julia B. 327
Haskin, David A. 301
Haskins, Robert W. 252
Hatch, Barbara Gail 302
Hatch, Barbara Hood 252
Hatch, Johnny G. 282
Hathaway, George L. 302
Hattem, Alice O'Briant 302
Hawkes, Malissie D. 282
Hawkins, Cleveland M. 302
Hawkins, Lunda R. 327
Hawkins, Matilda Gail 327
Hawkins, Ralph M. 302
Hayes, Charles Carroll 327
Hayes, Edith C. 282
Hayes, Vivian A. 327
Haygood, John B., Jr. 282
Hayman, Cavill Anne 327
Haynes, Lola Rouse 302
Heath, Burnice C. 327
Heath, Jenice Kay 251
Heath, Linda Katherine 302
Heath, Linda Kaye 327
Heavner, Carolyn B. 327
Hedgecock, Roger Dale 327
Hedgepeth, John E. 283
Hedgepeth, Judith C. 327
Hedgepeth, Mary Alice 327
Heery, John Joseph 283
Hege, Jeanne E. 327
Helms, Jesse Gore 328
Helms, Martin Ronald 302
Helms, William Phil 283
Hemby, Martha Elizabeth 302
Hemby, Paul Clifton 283
Henderson, Camilla A. 252
Henderson, Charles H. 283
Henderson, Jerry David 283
Henderson, Judith C. 252
Henderson, Willeen R. 302
Hendren, Linda Gail 283
Hendren, Phyllis Lee 328
Hendricks, Jacqueline F. 302
Hendrix, William H. 252
Hennessee, Thomas H. 328
Henretta, Arthur Allen 328
Hensley, Carolyn Jo 302
Hensley, Sandra Wood 328
Henson, Carolyn Kaye 302
Herndon, Phyllis Davis 252
Herring, Bobby Ray 302
Herring, Esther Andrea 328
Herring, Iris Doan 252
Herring, Millie Jo 328
Herring, Travis L. 234
Herring, Olive G. 283
Herring, Richard H. 328
Herrington, Ashie L., Jr. 328
Hester, Robert Lloyd 302
Hickman, Ronald L. 252
Hicks, Howard Mason 302
Hicks, Tommy Joel 302
Higgins, Jerry Lynn 302
High, Bertha K. 328
High, Linda Fay 302
Hilgert, Nicholas J. 252
Hill, Ben F. 302
Hill, Bertie Ann 252
Hill, Frances Leona 302
Hill, James E., III 302
Hill, John Robert 302
Hill, Keith Edward 328
Hill, Linda Rebecca 328
Hill, Linda Sue 302
Hill, Lora Ellen 302
Hill, Rebecca Elaine 328
Hill, Robert Edward 252
Hill, Shelby Jean 283
Hilliard, Raymond Grant 283
Hines, Ronnie Lafay 328
Hinkle, Joan Carol 328
Hinshaw, Linda Gail 326
Hinson, Carthon Dewey 283
Hinson, Judy Lynette 328
Hinson, Phyllis Emily 283
Hart, William S. 23
Hayes, Donald H. 23
Heath, Cecil A. 23
Helms, Mary C. 23
Hinton, Roy Donald 302
Hjortsvang, Carl 23
Hobbs, Anna Lynette 252
Hobbs, Billie Anne 302
Hobbs, Joe B. 252
Hobgood, Druid Dixon, Jr. 252
Hobgood, Renee Frances 328
Hochmao, Joseph Stephen 302
Hockaday, Betty Rose 252
Hogan, Gay 23
Hodges, John R. 328
Hodges, Mildred Ferguson 234
Hodges, William Richard 302
Hodgson, Valerie Anne 328
Hoell, Betty Jean 302
Hoell Jr., Henry Willis 328
Hoffman, Andrea Provo 283
Hoke, Hetty Worth 283
Holbert, Richard Moore 302
Holland, Benjamin Franklin 302
Holland, Chuck William 302
Holland, Marjorie Nell 283
Holland, Mary Elizabeth 328
Holland, Patricia Ann 328
Holleman, Charles Bryce 328
Holleman, Larry Frederick 302
Holliday, Charles Leonard 252
Hollifield, Mary Evanna 328
Hollingsworth, Frances 283
Hollingsworth, H. Dallas 252
Hollingsworth, Joseph W. 283
Hollingsworth, Katherine 302
Holleman, Alton Wayne 283
Holloman, Audrey Deane 283
Holloman, Helen Ann 328
Holmes, Annette 283
Holmes, James 328
Holmes, Keith D. 23
Holms, Sidney Fuller, Jr. 328
Holt, Cornelis Garris 328
Holt, Mary Lee 328
Holt, Micheal Lewis 328
Holton, Alford Jesse 283
Holton, James Woodville 302
Holtzclaw, Charles A. 328
Holzheuer, Sandra Gail 328
Home Economics Club 149
Honeycutt, Emma Jane 252
Honeycutt, Peggy Jean 302
Honeycutt, Rebecca June 302
Hood, Robert Monroe 302
Hooker, Jr., Melvin Mayo 328
Hooks, Georgia Grey 302
Hooks, Minnie Delores 328
Hooper, Barbara Lee 302
Hooper, Brenda Gail 328
Hooper, Tracy C. 283
Hopkins, Ella Louise 283
Hopkins, Giles Dion 283
Horne, Eugene Barron, Jr. 302
Horne, Melba Gail 283
Hornung, Carolyn Jane 283
Horton, James M., Jr. 23
Houston, Thomas Karr 302
Howard, David Baxter 328
Howard, James Odell 283
Howard, Patricia Ann 302
Howard, Ruhie Watkins 302
Howard, Thomas Michael 253
House, Richard M. 283
Howell, Bruce 302
Howell, Carlton Dayne 328
Howell, James Stuart 328
Howell, Judith Lynne 328
Howell, Neil Teague 234
Howell, Rita Dawn 328
Howell, Shelby Jean 253
Howell, Sue C. 23
Howell, William Elvin 328
Howell, Willie Dee, Jr. 328
Howell, W. W. 23
Howerin, William Lee 328
Howerton, Lynda Jeanne 328
Hoyle, Sylvia Ann 253
Hudgins, Judy Lane 302
Hudgins, Martha Hall 302
Hudnall, Donna Frances 302
Hudnell, Joseph Robert 253
Hudnell, Mary Alice 253
Hudson, Catherine E. 328
Hudson, Geraldine 302

Hudson, L. Gay 253
Hudson, Marcia Lynn 328
Hudson, Samuel Palmer 234
Hudson, William Leonard 253
Huffman, Charlotte Elaine 328
Huffman, Eleanor Ingrid 328
Huffman, Patricia H. 328
Huffstetler, Rebecca Lou 283
Huffstetler, Larry Wayne 253
Huffstetler, Suzanne 303
Huggins, Lloud Franklin 253
Huggins, Patricia Ann 303
Hughes, Ann Godwin 283
Hughes, Carlton Price 328
Hughes, Dennis Perry 328
Hughes, Joseph Denver 303
Hughes, Lennie Lewis 283
Hughes, Linda Lucille 303
Hughes, Patricia Ann 283
Hulcher, Charles Butler, Jr. 283
Humphrey, C. Ashley 283
Humphrey, Jean Raye 303
Humphrey, Margaret Ann 303
Humphrey, Virginia Lee 328
Humphries, O. L. 283
Hundley, Jackie Ray 253
Huneycutt, Margaret 328
Huneycutt, Richard Kendrick 303
Hunnicott, Roger Lloyd 328
Hunning, Lynda Rhue 328
Hunsucker, Sandra Elizabeth 253
Hunsucker, Sue Ellen 303
Hunt, Carolyn Frances 253
Hunt, Nina Frances 328
Hunt, Ronald Anthony 253
Hunt, William Powhatan 328
Hunt, Willie Allen 303
Hunter, Dorothy Rouse 283
Hunter, Patsy Faye 253
Hunter, Robert Kornegay 283
Hunter, Shirley Ruth 303
Hurdle, Judith Rae 328
Hurlock, David Allan 328
Hutchins, Rebecca Joan 253
Hux, Harriett Jane 328
Hyle, Roy Alton 303
Hysler, Ed Scott 329

—I—

Icard, John Franklin 329
Idol, Gary Eugene 283
Idol, Jimmy Wayne 329
Ijames, Helen Patricia 329
Industrial Arts Club 150
Inge, Claude Ernest 303
Ingram, Norma Jean 303
Inman, Mary Irene 253
Interfraternity Council 158
Interreligious Council 222
Ipock, Laura Jane 303
Irons, Ben Gibson 253
Irons, Mary Ellen 234
Irvin, Judith Anne 329
Irvin, Linda Ritch 329
Isaacs, Harry Hobson 328
Isenhour, Harold Eugene 328
Ivey, Georgia Louise 253
Ivey, Larry Thomas 303
Ivey, Norma Hardin 303

—J—

Jackson, Bernard R. 23
Jackson, Billy Ray 254
Jackson, Bonnie Ruth 329
Jackson, Charles T. 329
Jackson, Earl Chory, Jr. 329
Jackson, Eugene David 254
Jackson, James F. 283
Jackson, John Clayton 329
Jackson, John Richard 329
Jackson, Johnny Lenair 303
Jackson, Joyce Lee 303
Jackson, Judith Ann 303
Jackson, Judy Faye 283
Jackson, Lee Duncan 303
Jackson, Mary E. 329
Jackson, Peggy Ruth 329
Jackson, Richard D. 303
Jackson, Robert Lewis 254
Jackson, Thilma Joyce 329
Jackson, Virginia B. 329
Jackson, William Allan 329
Jackson, William C., Jr. 254
Jacobs, Brenda Alden 329
Jacobs, Michael B. 329
Jacobson, Leon 23
James, Joyce Ann 303
James, Polly Lee 303
James, Rose Lynn 329
James, Samuel A., Jr. 303
Jarman, Charlotte E. 303
Jarman, James Ashley 303
Jarrell, Clyde Rickey 303
Jarvis, Frances Jean 303
Jeffreys, Donald B. 24
Jenkins, Antoinette S. 24
Jenkins, Barbara Alice 303
Jenkins, Dorning P. 254
Jenkins, Edgar B. 24
Jenkins, Floyd P. 329
Jenkins, Joseph L. 329
Jenkins, Loman 329
Jenkins, Paul Dewey 254
Jenkins, Richard E. 329
Jennette, Sandra Rae 254
Jernigan, Charles B. 303
Jernigan, C. Faydene 303
Jernigan, Joseph H. 254
Jernigan, Julius Jerzel 329
Jernigan, Raymond A. 329
Jessup, Peggy Joyce 254
Job, Virginia W. 329
Johl, Peter Randolph 254
Johnson, Alice Marie 303
Johnson, Ann Blanche 303
Johnson, Ann Carolyn 284
Johnson, Barbara Ann 303
Johnson, Barbara Jean 329
Johnson, Barbara Susan 329
Johnson, Brenda C. 303
Johnson, Charles 329
Johnson, Charles Eston 254
Johnson, Charles Robert 303
Johnson, Chris Ryal 284
Johnson, Dorothy G. 254
Johnson, Eloise Annette 329
Johnson, Evelyn Caroline 234
Johnson, Faye Elizabeth 254
Johnson, Francis John 329
Johnson, Frank D. 24
Johnson, Gail Regina 329
Johnson, Huldah Ruth 329
Johnson, Janet Gaye 303
Johnson, Jerry Barefoot 284
Johnson, John Wiley 254
Johnson, Johnny Edward 254
Johnson, Joseph D. 303
Johnson, Judith Carol 329
Johnson, J. Wayne 284
Johnson, Kathaline E. 303
Johnson, Lillian May 303
Johnson, Linda Gayle 254
Johnson, Lloyd Michael 329
Johnson, Martha Anne 254
Johnson, Milam 24
Johnson, Millard G. 304
Johnson, Norma Lee 255
Johnson, Spottswood 255
Johnson, Walter J. 255
Johnson, William Lee, Jr. 255
Johnson, William Wood, Jr. 329
Johnston, John Linwood 255
Johnston, Shirley Ann 329
Jones, Alma Elizabeth 304
Jones, Ann Landra 304
Jones, Billy Franklin 329
Jones, Bonnie Joyce 284
Jones, Brenda M. 329
Jones, David Ward 329
Jones, Dorothy Kay 255
Jones, Douglas R. 24
Jones, Edith Juanita 255
Jones, Foster Edward 304
Jones, Gene Douglas 284
Jones, Genus Robert 329
Jones, Glenda Jean 329
Jones, Harold A. 234
Jones, Jacquelyn May 304
Jones, Jeanette Ann 304
Jones, Jessie Marie 255
Jones, Jimmy Martin 304
Jones, Jo Anne 304
Jones, Jo Frances 329
Jones, John Albert, Jr. 329
Jones, John Tucker 304
Jones, Joyce Carol 255
Jones, Judy Corbett 255
Jones, Kenneth Raynor 255
Jones, Lenward Mac 329
Jones, Marjorie 329
Jones, Mary Elizabeth 304
Jones, Michael Daniels 255
Jones, Patricia Anne 330
Jones, Phillip Stuart 255
Jones, Purnel Lawrence 330
Jones, Rebecca 330
Jones, Rebecca Joyce 330
Jones, Richard Allan 330
Jones, Robert Alton 304
Jones, Robert Beasley 255
Jones, Roland O. 330
Jones, Stephen Thomas 304
Jones, Walter Louis 330
Jones, William Earl 255
Jordan, Eva Doris 304
Jordan, L. Dale 330
Jordan, Marsha Lee 304
Jordan, Ruth Chappill 284
Jorgensen, Layne Winslow 330
Jorgensen, Lynn Christian 255
Josephs, Ernest Hayes 330
Journigan, Clifton Wayne 284
Jowers, Charles Danny 284
Joyce, Louise Geraldine 330
Joyner, Carol Ann 330
Joyner, Carolyn Elaine 330
Joyner, Claudette Yvonne 330
Joyner, Donald Reid 330
Joyner, Edward L., Jr. 284
Joyner, Ellen Gayle 284
Joyner, Glenda Mae 330
Joyner, Joseph Donley 304
Joyner, Kenneth Lee 304
Joyner, Lena Belit 255
Joyner, Patsy C. 330

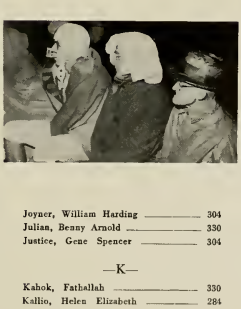

Joyner, William Harding 304
Julian, Benny Arnold 330
Justice, Gene Spencer 304

—K—

Kahok, Fathallah 330
Kallio, Helen Elizabeth 284
Kammer, Blanche Keels 255
Kaplan, Ester Lynn 330
Kappa Alpha 162
Kappa Delta 192
Kappa Delta Pi 207
Kapturowski, Francis T., Jr. 330
Kast, Karen Elizabeth 304
Kearson, Lawrence Lee 304
Keel, David Gene 284
Keel, Donna Lorraine 330
Keel, Hilda Sheron 256
Keel, Lowell Lee 284
Keel, Samuel A. 330
Keen, Janis Lynn 284
Keenan, Robert M. 304
Keene, Ernest Gareth 256
Keller, Linda Lee 256
Keith, Hester Maynard, Jr. 256
Kellenberger, George A. 256
Kelly, James Dominic 256
Kelly, Julia Vaughan 330
Kelly, Linda Carol 330
Kelly, Newton Jay, Jr. 304
Kendall, Martha Ann 304
Kennedy, Cynthia Allen 304
Kennedy, Geraldine 304
Kennedy, Patricia Hammond 304
Kennedy, Sandra Kay 304
Kennedy, Troy Wayne 256
Kenner, Nancy Grace 284
Kennington, Mary Anne 304
Kerley, Jo Nell 284
Keslab, Michael Wayne 284
Kido, Thomas Pascal, Jr. 330
Kilby, Ann J. 284
Kildsy, John William 304
Killian, Sandra Juanita 284
Killebrew, James Clyde 284
Killian, Linda Elizabeth 330
Kilpatrick, Harry Graham 304
Kilpatrick, Rachel Harris 24
Kilpatrick, Michael W. 256
Kim, Cheong-Hwan 234
Kimrey, Lois Marie 330
King, Betty Carol 330
King, Linda Delores 330
King, Nora Jane 330
King Youth Fellowship 218
Kingrey, Robert Neal 284
Kinlaw, Naniel V. 330
Kinsey, Charles R., Jr. 304
Kirby, Virginia Ann 330
Kirkland, James Bryant, Jr. 256
Kiser, Karren Lanetta 330
Kitchings, Henry Brown 256
Kivett, Ada Jane 304
Kivett, Patricia Hunt 304
Kizer, Helen Ann 304
Hock, Barbara F. 330
Kilingman, Charles Ross 304
Klutitz, Glenn Franklin 330
Knarr, John J. 256
Knight, Edgar S. 330
Knight, Laura V. 256
Knight, Sara Walker 330
Knight, Sylvia Carol 330
Knott, Ann Tilden 330
Knott, Stephen Edwin 284
Knowles, Rodney Lee 284
Knowles, Russell 304
Knox, Ellen Louise 330
Kohler, James Steunton 256
Koon, Ervine 24
Koonce, Sidney Gale 284
Koonce, William J. 330
Krieger, Joan Leigh 330
Kumm, Sophie Louise 330
Kurfees, Robert Gray 330
Kushman, Sylvan Sheldon 330
Kwiatkowsdi, Henry S., Jr. 256
Kyles, Don Paul 284

—L—

Labaune, Catherine 234
Lachary, Joan Carroll 304
Lackey, Joanne Hurt 256
Lackey, Katherine Carol 284
Lake, Martha Ann 330
Lakin, Gary Edward 284
Lambda Chi Alpha 164
Lambert, Dennis Keith 304
Lambert, Judith Ann 284

Lambert, Judy Dorah 330
Lamb, Byas Carlton 330
Lamm, Barbara Sue 330
Lamm, Donna Susan 330
Lamm, Sylvia Lynette 256
Lancaster, Carolyn Rose 304
Lancaster, Charles G. 284
Lancaster, David Lee 330
Lancaster, Larry Leon 304
Lancaster, Mary Jo 284
Lancaster, Tom Lacy 330
Land, Henry Hampton 330
Land, Howard Douglas, Jr. 330
Land, Syble Lindsey 284
Landio, Carolyn Anne 330
Lane, Betty Hope 256
Lane, John Almer, Jr. 330
Lane, Paileo Ray 256
Lane, Peggy Louise 257
Lane, Ray Anderson 257
Lane, Ronald Wayne 330
Lane, Ross Person 257
Lane, Troy Lee 304
Lane, William Perry 257
Langdon, Brenda Faye 257
Langdon, Nancy Rose 330
Langdon, Ruby Jelynn 284
Langston, Cappy Jo 330
Langston, Elmer Douglas 331
Langston, Fredrick Morris 331

Lanier, Helen Elizabeth 305
Lanier, Joseph William 284
Lanier, Margaret Agnes 331
Lanier, Rebecca Wells 257
Laoier, Ruffus Lavell 331
Lanier, Thomas Frederick 305
Lanning, Elisabeth Kay 305
Lanning, Kermit Paul 331
Lantz, James Herbert 257
Larson, Gerald Thomas 284
Lassiter, Jean Carolyn 257
Lassiter, Mary Ann 305
Lassiter, Allen Gilbert, Jr. 305
Lassiter, Carole Ann 331
Lassiter, Carolyn Faye 331
Lassiter, Fred Irvin 257
Lassiter, Henry Ernest 331
Lassiter, James Franklin 305
Lassiter, Linda Lee 331
Lassiter, Linda Parker 257
Lassiter, Loonie Wayne 305
Lassiter, Paul Franklin 331
Lassiter, Phoebe Ellen 331
Lassiter, Sheldon Ray 284
Lassiter, Ted Arvin 305
Laton, Hilda Faye 305
Latta, Mary Anne 331
Latta, Mary Katherine 284
Lawrence, David Thomas 305
Lawrence, Horace G. 305
Lawrence, Elizabeth Carter 331
Lawrence, Kermit Wilson 331
Lawrence, P. Elizabeth 284
Lawson, Edward Thomas 331
Lawson, Laura Jane 331
Layne, Frank Dow 284
Lea, Joseph Davis 331
Leary, Frances Pauline 305
Leathers, James Fredrick 331
LeConte, Joseph N. 24
Lecour, Robert Evan 331
Ledbetter, Gorman W. 24

Ledbetter, Nancy Ann 305
Lee, Bertie Dale 257
Lee, Clyde Edward 284
Lee, David Edward 305
Lee, Demoye Grace 285
Lee, Doloris Patricia 285
Lee, Freddie Wood 305
Lee, Gleeda Flowers 257
Lee, Janey Rose 257
Lee, Lou Carolyn 331
Lee, Nelson Edvio 331
Lee, Margie Faye 285
Lee, Marian Gayle 305
Lee, Patricia Anne 331
Lee, Robert Edward 305
Lee, Sudie Mae 285
Lee, Sylvia Elizabeth 305
Lee, Vickie Lou 285
Lee, Zeplin Sanford 285
LeFavor, Marshall Wade 285

Leftwich, James Warren, Jr. 331
Leggett, Hurbert Key, Jr. 285
Leggett, Martha Elizabeth 331
Leggette, Nancy Ann 365
Leith, Robert W. 24
Lemon, Eleanor Bruce 331
Lemond, John Michael 305
Lemons, Hyacinth Virginia 331
Lentz, Patricia Ann 285

Leo, Alfred Frank 331
Lewis, Alice Kay 257
Lewis, Arthur George, Jr. 331
Lewis, Barbara Anne 331
Lewis, Charles Franklin 257
Lewis, Evelyn Frances 285
Lewis, Jean Carol 305
Lewis, Jimmy Wayne 285
Lewis, Larry Norman 305
Lewis, Lyle Burwell 331
Lewis, Lynda Carole 305
Lewis, Michael Leonard 331
Lewis, Mollie Jean 305
Lewis, Seth Franklin 331
Lewis, Susan Marie 305
Lewis, Valeria Ann 257
Lewis, Wiley Howard 305
Library Club 150
Liles, Judy Meredith 331
Lilley, Anthony Evan 305
Lilley, Jeannette 305
Limer, Larry 331
Lindsey, Vivian Wynne 285
Lineback, Neal Gambill 285
Lineberry, Curtis Wayne 285
Linker, Judy Sharon 331
Lipford, Nancy Purcell 305
Lippert, Giles J., Jr. 331

Lisk, Patricia Anne 331
Lisk, Ronald Craig 285
Litchfield, Florence E. 285
Little, Brenda Arlene 257
Little, Daphine Jane 257
Little, Sue Ayres 331
Little, Thelma Ruth 305
Littleton, Jesse Fitzhugh 285
Liverman, Donna Howell 305
Livingston, Elsa Ruth 331
Livingston, Robert Douglas 331
Livingston, Sara Beth 305
Lockerman, LaRue 331
Lockermen, Perry Jones 258
Lockwood, Nancy Lou 305
Loflin, Brenda Ann 331
Loftin, James Oliver, III 258
Loftin, Judy 305
Loftin, Mary Farrior 285
Loftis, Margaret Susan 258
Loggins, James Henry 258
Lomax, Nancye Elizabeth 258
Long, Delaoo Eugene 305
Long, James Anderson 258
Long, Kathryn Wood 331
Long, Lioda Carole 305
Loog, Lioda Kathryn 285
Lorbacher, Frederick Gustav 305
Love, Judith Elaine 305
Love, Sarah Thomas 258
Lovic, Robert Henry 285
Loving, Helen Elizabeth 331
Loving, Thomas Franklin 305
Lowe, Sue Scott 305
Lowe, Velma W. 24
Loy, Neil E. 285
Lucas, Jack Woodard 285
Lucas, Katherine Rose 331
Lumpkin, Robert Thomas 331
Lupton, II Rebecca 305
Lutes, Joseph Kent 285
Lutheran Student Association 218
Lutz, Robert Franklin 331
Lynch, Betty Wicker 258
Lynch, Frances Anne 305
Lynch, Kathryn Marie 305
Lynch, Lioda Faye 331
Lynch, Priscilla Faye 285
Lyon, Avery Cadwalder 332
Lyon, Graham Dalton 258
Lyon, Laura Clemeot 332
Lyon, Martha Jane 285
Lyons, Joyce Ann 258
Lytton, Clyde Wade 332

—Mc—

McAlister, Thomas Eugene 305
McBrayer, Elizabeth Sue 332
McBryde, Richard Vincent, Jr. 305
McCain, Lelia Carole 285
McCall, Patricia Ann 332
McCaoless, Brenda Josephine 332
McCaoless, Robert Lee, III 285
McCants, Floyd William 285
McCaskill, Clarence Harlan 332
McClanahan, Robert W. 285
McCleney, Frances Ann 332
McCleony, John William 332
McClung, Jack Allen 305
McCoin, Samuel Lawrence 332
McCollum, Malcolm Conrad 332
McCombs, Doris Anne 332
McCorkle, L. Sara 285
McCotter, Ralph Hooker, Jr. 305
McCoy, James Edward 332
McCoy, Lana Kay 305
McCracken, Raymond Guy 332
McCracken, Temperance Ann 332
McCullen, Billie Susan 332
McCullen, Carol Louise 285
McCullen, Shirley Jean 285
McCurdy, Carolyn Lipka 332
McDaniel, Patricia Gale 332
McDaniel, Theresa Louise 258
McDaniels, Jesse L. 24
McDonald, Geraldine Anne 332
McDonald, Harry Shaw 332
McDonald, Janet Elizabeth 305
McDonald, Mary Ellen 258
McDonald, William Edgar 285
McDougall, Roberta Sue 332
McDuffie, Mary Judith 285
McGalliard, Jerry Garland 305
McGee, Anne Ernestine 332
McGee, Jerry Edward 332
McGee, John Harrelson 306
McGee, Nathan Eugene 285
McGee, Thelma Alice 306
McGhee, Raymond Clinton 285
McGowan, Martha Carole 332
McGrath, Harold M. 24
McGraw, Edmond Palmer 332
McHugh, Mary Jane 285
McIlwean, Burness Ann 306
McIntosh, James Van 306
McIntyre, Robert Jay 332
McIntyre, Shelby Jane 332
McKeao, Sharon Lee 306
McKenzie, Elizabeth Janet 332
McKinney, James Robert 258
McKinney, Jane Ruffin 258
McKinney, Jimmy Dwight 332
McLamb, Bruce Carol 332
McLamb, John Charles 306
McLarty, Julia Armiota 306
McLaurin, Henry Franklin 306
McLaurin, Margaret Lynn 306
McLaurin, Melton Alonza 258
McLawhorn, Charlotte Ruth 306
McLawhorn, David W. 306
McLawhorn, Jonathan Kerry 306
McLawhorn, Richard Herman 332
McLawhorn, Thomas Lee 332
McLawhorn, V. Karen 258
McLawrio, Nancy Earle 332
McLean, James Hampton 332
McLemore, David Alexander 332
McMaous, Sheila Diane 332
McMinn, Hiram Douglas 332
McNair, Larry Blue 332
McNeill, Andrew Patterson 258
McPhail, Billie Carole 306
McPhatter, Mary Sue 258
McPherson, Jerry 285
McPherson, Margaret 306
McQueen, Donald Ray 285
McQueen, James Douglas 332
McRoy, Betty Carolyn 332

—M—

Mabry, Sarahyo 332
Mackey, Thomas D. 285
Macdux, Barbara Sue 306
Mackill, Margaret R. 306
Maddox, Edwin Thomas, Jr. 306
Madrin, Marilyn Jones 332
Mahaffey, Charles Edward 285

Mahoney, Linda McKinnon 332
Maiorano, Frank Anthony 259
Mailman, Martin 24
Mallard, Edith Ann 259
Mallard, Howard Bryan 259
Mallard, Suzanna 332
Mallison, Clyde Thomas, Jr. 285
Mallison, Mae Frances 259
Mallon, John F. 332
Malone, Robert Sherrod 332
Maloney, Millard Daniel 285
Mancini, Raymond Landis 285
Maner, Jim Fleetwood 306
Mann, Ceclia Gayle 285
Mann, Janet Lee 332
Mann, Joe Allen 306
Mann, Linda Faye 259
Mann, Sallie Easterling 24
Mann, Teresa Lynn 332
Manning, Lee Odell, Jr. 306
Manning, Linda Faye 332
Manning, Linda Katherine 306
Mansfield, Ervin Eugene 306
Manuel, Jesse Walter, Jr. 332
Marchant, August Melvin 332
Marley, Thomas Malcolm 332
Marr, Shelia Carol 332
Marsh, Jo Ann 285
Marshall, Richard Blaine 306
Marshbourne, Rachel M. 259
Marshburn, Anne Scott 306
Marshburn, Earl Nelson 259
Marshburn, James Edgar 285
Martin, Betsy Ross 259
Martin, Bowie Gray 259
Martin, Cecil Earl 332
Martin, Charlie Maurice 332
Martin, Fred C. 24
Martin, George C. 24
Martin, James T., Jr. 332
Martin, Kenneth Morris 306
Martin, Laura Ann 259
Martin, Leon Gerald 306
Martin, Lynda Kay 259
Martin, Margaret Gail 332
Martin, Marshall Glenn 259
Martin, Mary Olivia 306
Martin, Robert Lee, Jr. 332
Martin, Shirley Ann 306
Martin, William Chris 332
Martin, William Lynwood 285
Martinez, Ray H. 24
Martorcia, C. T. 24
Masarsky, Elizabeth D. 306
Mason, Jimmie Edward 285
Mason, Polly Elizabeth 306
Mason, Willis Holton, Jr. 333
Massengill, Edna Lou 333
Massengill, Linda Lee 306
Massey, David Edward 333
Massey, James Wade 259
Massey, Peggy Christine 306

Massey, Willie Byron, Jr. 259
Mathematics Club 151
Matheson, Forrest M. 259
Matlock, Grover Lee 306
Matheis, Floyd E. 24
Matthews, Betty Craft 285
Matthews, Betty Lynn 333
Matthews, Donna Kay 306
Matthews, John T. 259
Matthews, John Vivao, Jr. 285
Matthews, Paula Kay 333
Matthews, Randall Ray 286
Matthews, William Nathan 259
Matthis, Ann Carole 333
Mauney, Mary Evelyn 286
Maxwell, Grace Date 259
Maxwell, Oscar B., Jr. 286
May, Celia Pitts 286
May, Clellon Duke 286
May, Mary Nan 286
May, Mary Robertson 306
Mayoard, Llew Jean 306
Mayo, Amma Louise 333
Mayton, Joseph Francis 306
Meadows, Sarah Kathryn 286
Mears, Kay Frances 333
Mears, Macie Carol 306
Measamer, Wesley Floyd 333
Mee, Thomas Charles 333
Meeks, Kerdis Edgar, Jr. 306
Meiggs, Marvin Griggs 306

Melcher, Patricia Ann 306
Mellette, Francis Marion 333
Melton, Martha Kathleen 306
Melvin, Billie Fallon 306
Mendenhall, Cynthia 24
Menefee, Robert Mercer 286
Mercer, Sandra Cora 333
Meredith, William B. 286
Merritt, Alpha 260
Merritt, Hubert, Jr. 333
Merritt, Grace Lee 260
Merritt, Norman F. 24
Merritt, Virginia Marie 333
Mewhorn, Marilene 306
Mewborn, Robert A. 260
Mewhorn, Robert Douglas 333
Mewhorn, Sallie M. 286
Michael, Gregory Gauce 333
Michael, William Foil 333
Micol, Janet Marie 286
Middleton, Ann Henderson 260
Midgett, Jo Anne 306
Midgett, Ray McDonald 306
Milas, Richard Alfred 333
Miley, Amelia Joan 333

Miller, C. David 24
Miller, Cecil Ilvin 260
Miller, Frances Jean 333
Miller, Jerry Thomas 286
Miller, Marilyn Ross 333
Miller, Michael Homer 260
Miller, Michael Stephen 260
Miller, Nancy Carolyn 306
Miller, Scarlett P. 24
Miller, William Pearce 260
Mills, Bernard Dean 286
Mills, Dale Brooks 260
Mills, Dennis Erastus 333
Mills, Dorothy Annette 306
Mills, Harold Jason 286
Mills, Hugh Wilber 333
Mills, James Ervin, Jr. 306
Mills, Linda Gay 286
Mills, Marilyn Norris 306
Mills, Montrose 260
Mills, Norman Staley 235
Mills, Rita 333
Millson, Charles David 306

Milstead, Harley P. 24
Mims, Richard Lee 286
Mims, Ronald Walter 307
Mims, Thomas E. 25
Minnis, Paul R. 25
Minton, Linda Sue 307
Minton, Shirley Jo 260
Mintz, Edward Franklin 286
Mitchell, Gerald Brantham 333
Mitchell, John Davis 260
Mitchell, Margaret Joyce 286
Mitchell, Mavis 25
Mize, Kenneth Edward 333
Mizell, Arlen Eugene 286
Mizell, Barbara Jones 260
Mizell, Edward Thomas 286
Mizelle, Cecil Smith 307
Mobley, Carolyn Jane 307
Mobley, Judith Allen 307
Mobley, Sandra Faye 333
Modern Dance Club 151
Modlin, Ettie Kaye 333
Modlin, Florence Elizabeth 333
Modlin, Judieth Cathrya 307
Modlin, Lula Gray 333
Modlin, Ruth 25
Modlin, William Woolard 333
Mohn, Kay Frances 333
Monk, Marianne 286
Monroe, Gary B. 333
Monroe, H. B. 25
Monticone, William G. 333
Moody, Joan Frances 286
Moore, Bobby Lee 286
Moore, Cecil Ray 260
Moore, Charles Henry 286
Moore, Davis Lee, Jr. 333
Moore, Dennis Alton 333
Moore, Dexter Glen 333
Moore, Dorothy Blake 307
Moore, Elsie Marion 333
Moore, Emily Lou 286
Moore, Eugene M. 260
Moore, Eugene Winston 333

Moore, Gracie Barber 260
Moore, Jerry Leroy 307
Moore, Jerry Walter 286
Moore, Judith Ann 260
Moore, Kenneth Eugene 286
Moore, Larry Lee 307
Moore, Lois Marie 260
Moore, Mary Hazel 261
Moore, Mary Lee 286
Moore, Murphy Hogan 333
Moore, Patricia Ann 333
Moore, Phyllis Jean 333
Moore, Robert Dunreath 333
Moore, Robert E. 307
Mooring, Billy Ray 333
Morcelle, Martin 25
Morgan, Belmont Jackson 333
Morgan, Delores Hayes 307
Morgan, Emma Sue 261
Morgan, Emory Hall 333
Morgan, Lois Sellers 261
Morgan, Mary Julia 333
Morgan, Vickie Lee 261
Morris, Deetta Jordan 286
Morris, Frances Ann 333
Morris, Jean Carrell 286
Morris, Nancy Lee 307
Morris, Ralph Winston 261
Morris, Roy Lee 286
Morris, Selba Ann 307
Morrison, Bryce Donald 334
Morrison, Robert R. 25
Morse, Peggy Ann 286

Morse, Sara Ellen 334
Morse, Shirley Joan 307
Mortillaro, Thomas J. 334
Morton, Linda R. 307
Morton, Wayne Kellum 286
Moseley, Jimmy Douglas 334
Moser, Junius Eugene 334
Moss, Marianne 334
Mosser, Juliette Cromwell 307
Musser, Victoria Lewis 261
Mosteller, James Nelson 334
Mowery, Brenda Sue 286
Moye, Lillian Bruce 261
Moye, Sidney Macon 334
Mudge, Nancy Elizabeth 334
Mueller, Raymond Benedict 286
Muldrow, Robert E. 261
Mull, Nancy Amanda 334
Mullen, Reginald Eugene 334
Mulvey, Dorothy Platt 334
Mumford, Larry 261
Mumford, Mary Helen 286
Mumford, Norma Jean 334
Munn, Mary Alice 261
Munroe, Edna Shaw 307
Murphrey, Betty Lou 334
Murphrey, Rebecca 261
Murphrey, Robert Thomas 307
Murphy, Carter Lewis 334
Murphy, Judith Gale 334
Murray, Annie Mae 25
Murray, Barbara Gray 261
Murray, Brenda Rebecca 334
Murray, Carlos William 307
Murray, Paul 25
Murray, Thomas Wavel 286

Murrill, Joseph Kinsey 334
Music Educators National Conference 152
Mustian, James Taylor, Jr. 261
Mutual Improvement Association 219
Myers, Bob 25
Myers, Christine 25
Myers, James William 261
Myers, Linda Anne 334
Myers, Marcia Diane 307
Myrick, Dallas Graham 261

—N—

Nall, Atha Ann 286
Nance, James Philmore 307
Nance, Robert Alfred 286
Napp, R. R. 25
Narron, Linda Kay 307
Narron, Rebecca Sue 261
Nash, Phyllis Dean 286
Neal, Robert Fulton 334
Neal, Ronnie Lane 286
Needham, Lillian Carol 334
Neel, Francis Lee 25
Nelligan, Dawn Ellen 334
Nelson, Donald McPhail 307
Nelson, Edith Madeline 334
Nelson, Ethel Gayle 334
Nelson, Patricia Ann 334
Nelson, Robert Augustus 307
Nelson, Sandra Holmes 261
Nelson, Walter Glenn, III 307
Nelson, William Sharpe 307
Nesbit, Robert Phillip 307
Nesbit, Sara Martha 261
Nesbitt, Nancy Dianne 286
Netherewitt, Henry Gerald 262
Newbern, John Everett 262
Newby, LeAnn Barber 262
Newell, Sandra Sue 307
Newell, Terry Michael 334
Newhouse, Barbara N. 334
Newkirk, Mary Jane 307
Newman, Bobbie Gupton 307
Newman Club 219
Newsome, Leslie Ronald 334
Newton, Iris 334
Newton, Sharon Wilkie 334
Nibbelink, Dianah Ray 307
Nicholas, John Leonard 286
Nicholes, James Willis 286
Nichols, Harold Roy 334
Nichols, James Emery 307
Nichols, Margie Lou 307
Nicholson, Douglas G. 307
Nicholson, Edward M. 25
Nicholson, James David 334
Nicholson, Mary Lu 262
Nittoli, Ronald 334
Niveus, Donna Alice 334
Nixon, Clifford L. 25
Nixon, Roger Martin 334
Nixon, Ruth H. 26
Nixon, Theda Kay 307
Noble, Glenda Sue 286
Noble, Linda Faye 307
Nobles, Don Wayne 262
Nobles, Gary Ray 334
Nobles, Jack Aldon 262
Nobles, Janice Vest 262
Noe, George A. 334
Nolf, Ronald Fred 307
Norfleet, Sarah Brown 334
Norman, Beverly Jane 334
Norman, Florence Moye 262
Norman, Thomas Wiley 334
Norris, Billy Thomas 262
Norris, Edward Earl 334
Norris, Linda Sue 334
Norris, Raymond Donald 262
Norris, Roland C. 262
Norris, Sue Ann 334
Norris, William Brisbane 262
Northcott, Linda Kay 334
Norton, Jerry Lee 286
Norton, Kenneth Charles 262
Norwood, Charles Larry 334
Norwood, G. Carroll 286
Norwood, George Daniel 334
Norville, Margaret L. 262
Nunn, Michael Anthony 334
Nunnery, Brenda Kay 262

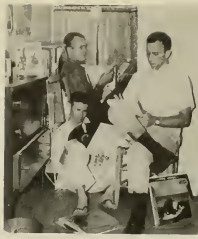

Nursing Club 152
Nye, William B. 262

—O—

Oakes, Kathryn Elizabeth 286
Oakley, Betty Frances 307
Oakley, William James 286
Oates, Betty Sharon 334
Oates, Ron Odell 307
Ober, Verna Faye 307
Oberjohann, William H. 262
O'Berry, Barbara Jo 334
O'Berry, Walter Thomas 308
Oberseider, John Richard 262
O'Brien, Donald R. 286
O'Brien, Mary Ann 334
O'Brien, Marygae Carter 334
Odham, Stewart E. 263
Odom, George Herman 334
Odom, Martha Linda 308
Odom, Winnie Lee 308
Oghurn, Jo Anne 308
Oghurn, Timothy Clifton 287
Oglesby, Allie Jane 263
O'Hanlon, Edward Willkings 334
Oldenburg, Richard C. 26
Olive, Eliza Graham 334
Olive, Michael Grayson 334
Oliver, Barbara Ann 287
Oliver, Betty 334
Oliver, Linda Earline 334
Oliver, Richard Adam 334
Oliver, Sandra Lucille 308
Oliver, William Henry 263
Olsen, Harold P. 26
Omohundro, Thomas Harry 334
O'Neal, Douglas Murry 287
Ormsby, Elizabeth Eileen 335
Orr, Betsy Burke 263
Orr, Frank Augustus, Jr. 263
Orr, Mary Henrette Turner 263
Osborne, Allen Levette 335
Osborne, Evelyn Marie 335
Outlaw, Betty Ann 263
Overman, Jack Dale 308
Overman, Judith Lynn 263
Overman, Rachel Emma 335
Overman, Raymond Dale 308
Overton, Ann Carolyn 308
Owen, Bonnie Kay 308
Owen, Douglas Webb 335
Owens, Clavin Irvin 308
Owens, Carol Ann 287
Owens, Denise Katrine 308
Owens, Joseph Ronald 335
Owens, Phoebe B. 26

—P—

Pace, Ida Paulette 335
Page, Judy Reid 335
Page, Sheila Faye 308
Painter, Brenda Gail 308
Pait, June W. 308
Pait, Robert Alton 335
Palmer, Loren Taylor 263
Panhellenic Council 178
Pappas, Iris 263
Paris, Bryant Duke, Jr. 335
Parish, Marion Mack 335
Parker, Anne Stuart 335
Parker, Barbara Ann 308
Parker, Cary Clay 263
Parker, Clyde Hoke, Jr. 335

Parker, Donna Anne 308
Parker, Douglas Canady 287
Parker, Georgia Winifred 308
Parker, Joan Lucille 287
Parker, John F. 308
Parker, John Scott, III 335
Parker, Johnny Bryant 308
Parker, Margaret Ann 308
Parker Marian Irene 335
Parker, Mary Lou 335
Parker, Rebecca Anne 287
Parker, Rhonda Jean 335
Parker, Roy Earl 263
Parker, William Truston 263
Parks, Betty Jean 335
Parks, Carolyn Louise 335
Parlier, Thomas Richard 335
Parnell, James H. 26
Parnell, Jo Ann 308
Parnell, Linda Jo 308
Parrish, Ben Wood 335

Parrish, Billie Wood 335
Parrish, Charles Edward 335
Parrish, Emma Lou 308
Parrish, James Thomas 335
Parrish, Mary Joyce 308
Parrott, Catherine Jane 308
Parrott, Lucy Merle 287
Parsons, Julia Ann 287
Parsons, Preston D. 26
Pascal, Stephanie Erna 335
Paschal, Herbert R. 26
Pasti, George, Jr. 26
Patchell, Mary Belle 308
Pate, Judith Brown 335
Pate, Marvin Clayton 287

Pate, Susanne Odom 335
Patrick, Evelyn Diane 335
Patrick, George Calaway 287
Patterson, John Avey 335
Patterson, Kenneth John 263
Patterson, Martha Ann 335
Patrum, Nellie Dace 335
Paul, Bev Pearsall 287
Paul, Elaine Mayo 287
Paul, Patricia Elizabeth 335
Paul, Ira Bryan 335
Paul, Marsha Caroline 308
Paylor, Harriett Lee 335
Payne, Judy M. 335
Payne, Julia Ann 308
Peace, Imogene 308
Peacock, Joseph Randall 263
Peaden, Ann Brooks 263
Pearce, Charles Gilbert 263
Pearce, Dwight Wayne 335
Pearce, Edwin P. 308
Pearce, Joe Edward 263
Pearce, Margaret J. 335
Pearman, Linda Carole 335
Pearsall, Judy Elaine 308
Pearsall, William P. 335
Peatross, Patsy R. 335
Peedin, Merlin Albert 287
Peedin, Rebecca Gail 335
Peedin, William Lois 308
Peele, Mary Emma 335
Peele, Nancy Eleanor 335
Peele, Patricia Faye 335
Pell, Hilda Mary 308
Pelt, Janet Faye 335
Penn, Alan Terrence 287
Pennington, Mary Anne 308
Pennington, Raymond B. 26
Penuel, Bobby Glenn 335
Penuel, Edward Earl 264
Penuel, Elton Ray 287
Peoples, Joan 287
Pergerson, Barbara Ann 287
Pergerson, Leonard Curtis 264
Perkins, Florence L. 335
Perkins, Mary Jacqueline 308
Perkins, Shirley Eileen 335
Perkinson, Steven G. 336
Pernell, Bobby Cottrell 308
Perry, Eva Lou 308
Perry, Jane Riddick 264
Perry, Marguerite A. 26
Perry, Mary Ann 308
Perry, Oran Kenneth 308
Perry, Patricia Dawne 336
Perry, Peggy Fischer 336

Person, Jerry Murphy 264
Peters, Wayne Arnold 336
Peterson, Margaret J. 336
Peterson, Sarah G. 336
Petrea, Mary Neil 336
Petteway, Betty E. 26
Petty, Carolyn Gray 264
Petty, Susan W. 308
Phelps, Anne Jennings 336
Phelps, Linda Faye 309
Phelps, Tommie L. 336
Phelps, William 264
Phi Kappa Tau 166
Phillips, Eleanor D. 309
Phillips, Elizabeth G. 309
Phillips, Glenda Ruth 309
Phillips, Johnny Harris 235
Phillips, Larry L. 309
Phi Mu Alpha 204
Phi Omicron 208
Phi Sigma Pi 209
Psychology Club 153
Physical Education Club 153
Piatt, Mark Francis 309
Pickard, Linda Kay 336
Pickett, Henry Donald 309
Pickford, Edward V. 309
Pierce, Mary Carolyn 287
Pierce, Ovid 26
Pigatt, Lois Jeanne 309
Pi Kappa Alpha 168
Pi Kappa Phi 170
Pi Omega Pi 210
Pike, Glenda Faye 336
Piner, Lenda Elizabeth 336
Pinkham, Mary Linda 309
Pippin, Catherine C. 264
Pippin, Treva Kay 336
Pitt, Henry L. 26
Pitt, Margaret Ellen 264
Pittman, Barbara Ann 336
Pittman, Betty Jean 309
Pittman, Kenneth Gerald 264
Pittman, Myra Gail 264
Plaster, Paula Faith 287
Pleasant, Judith Adams 264
Pleasants, Ennis Gene 309
Pleasants, James Lawrence 287
Poe, Reida Ann 336
Pohlman, Carole Anna 336
Polk, Jacqueline Justice 287
Pollard, Sylvia Lois 264
Polley, Billy L. 309

Polanski, Richard Michael 336
Pollard, John Wesley 336
Poole, Doris L. 336
Poole, Eleanor Ruth 309
Poole, Eric Lynn 336
Poole, James Lewis 336
Pope, Charlotte Faye 309
Pope, Janie Elizabeth 287
Pope, Jo Ann 264
Pope, Mary Jane 336
Pope, William Troy 336
Porter, Audrey Ruth 309
Porter, Charles Albert 336
Porter, Dianne Mitchell 336
Porter, Eliza Sandra 235
Porter, James White 336
Porter, Leah Madeline 309
Porter, Sandra Carolyn 387
Posey, Meredith Neill 26
Poston, Wilbur F. 336
Potter, Gwen 26
Powell, Angelia Diana 336
Powell, Anne Louise 309
Powell, Barbara Ann 336
Powell, Daniel A. 309
Powell, Freddie Mayo 309
Powell, Margaret Louise 264
Powell, Mary Elizabeth 264
Powell, Mary Katherine 336
Powell, Samuel Fletcher 287
Powell, Thomas Lowell 336
Powell, Walter Baxter 309
Prescott, Jerry Holton 264
Prescott, Jerry June 336
Preslar, Glenda Lee 309
Prevatte, Hazel Ruth 264
Prewett, Clinton R. 26
Price, Anna Key 336
Price, Barbara Jane 336
Price, Charles L. 27

Price, Henen Murphey 309
Price, John Phillip 265
Price, Martha Ellen 265
Price, Peggy Jean 336
Price, Shirley Faye 309
Prichard, Helen Hawkins 265
Pridgen, Gene Russell 309
Priest, Kay Frances 265
Pritchard, Thurman Glenn 336
Privette, Margaret Rose 265
Proctor, Kenneth Kay 287
Proctor, Laura Jo 336
Prout, Lloyd Thomas 265
Pryce, Silas Henry 336
Pugh, Darinda Rose 336
Pugh, Margie Louise 309
Pulley, Charles Owen 287
Pulley, Emma Marie 309
Purser, Haughton Chuon 309
Purvis, Laurel Thigpen 265
Purvis, Rebecca Ann 287
Purvis, Stanley Leroy 287
Puryear, Franklin Gene 336
Pusser, Herman Lamar 336
Putnam, Clyde Ernest 336
Putnam, George Carlton 265

—Q—

Queen, Sybil Evonne 265
Quick, Billy Norris 287
Quick, Eleanor Glynne 287
Quick, Lindsey Ray 265
Quillin, Raymond T., III 287
Quincy, Jack Miller 309
Quinn, Colon Kelly 336
Quinn, Peggy Sandlin 309
Quino, Virginia P. 265

—R—

Rabon, James Leo 309
Rackley, Nancy Mae 265
Rackley, William Earl 287
Radford, Lynda Faye 336
Ragan, Barbara Ann 336
Raines, Bobby Emmett 235
Raines, John Norwood 336
Ralph, Bobby Leary 265
Rankin, Carole Ann 265
Raper, Curtis Bradley, Jr. 309
Ratcliffe, Stephen D. 336
Rawlings, Nancy Isabel 336
Rawls, Clarence Arthur 287
Rawls, Judy Faye 336
Rawls, Martha L. 309
Ray, Bevtita Ruth 336
Ray, Daniel Cole 309
Ray, Pansy B. 287
Ray, William J. 287
Raynor, Connie McNeil 287
Raynor, Frances Faye 309
Raynor, Hugh Saunders 287
Raynor, Rebecca Jean 287
Raynor, William Lerry 309
Raynor, William Merrill 336
Read, Floyd M., Jr. 27
Read, Rose Pettus 287
Reardon, Sue Ellen 336
Reasno, Shirley Ann 309
Reaves, Elizabeth Dawn 288
Reavis, Carolyn Sue 336
Reavis, Gid Macon, Jr. 336
REBEL 122
Rebor, Thomas Edward 336
Redd, Lewis Steven 309
Redding, Brenda Gail 336
Redfern, Judy Elizabeth 288
Reece, Jerry Patricia 288
Reed, Theodore Dorria 336
Reeder, Glen P. 27
Reel, John Calvin 336
Reel, Judy Carol 309
Reese, Ronnie Richard 265
Reese, Thomas Milton 265
Reeves, Betty Jane 336
Reeves, Goodwyn G. 265
Reges, Brenda Gail 309
Reges, Roger Dixon 336
Register, Roger Vincent 288
Rehder, John B. 309
Rehm, Hubert Hobbs 337
Reid, John R. 337
Reid, Wilson Doyle 288

Reid, Wilson Edward 309
Religious Advisory Council 222
Renegar, Richard A. 265
Renn, Charlotte Anne 265
Respess, Calvin Earl 337
Respess, Harriet Alice 266
Respess, John Henry, III 288
Respess, Sarah Aretha 309
Ressegvie, George Irving 337
Revels, Marie Elaine 309
Reynolds, Charles W. 27
Reynolds, John O. 27
Reynolds, Lena B. 27
Rhem, Julian Daniel, Jr. 288
Rhodes, Arlene Anne 309
Rhodes, Charles Truman 235
Rhodes, George Butler 288
Rhodes, Steve Roger 309
Rhue, Agnes Frances 235
Rhue, Melba Ann 309
Rich, Emily Jo 337
Rich, Phyllis Maxine 309

Richardson, B. Elizabeth 266
Richwine, Judith Ann 309
Ricks, Billy Ray 337
Riddick, Annie Marie 288
Riddick, Jack H. 266
Riddick, Nancy Carolyn 337
Riddle, Vivian Lucille 288
Ridenhour, Linda Rose 337
Ridenhour, Nancy Rebecca 309
Rideout, Peggy Lee 337
Ridge, Edna Jones 266
Riggins, James R. 337
Rigsbee, Dorothy D. 337
Ritter, Alan William 337
Rivenbark, Ginnie Rose 310
Rives, Ralph Hardee 27
Roarty, Eugene Hugtt 337
Robbins, Betty Andrews 266
Robbins, Everette Ace 337
Robbins, Robert Lee 337
Robbins, Thomas Bedford 266
Roberson, Brenda Kay 310
Roberson, Eleanor Grace 288
Roberson, Fannie Lois 310
Roberson, John Edwin 266
Roberson, M. Caroline 288
Roberson, Marcellus Everett 266
Roberson, Stanley Floyd 266
Roberts, Charles Brown 288
Roberts, David Lawrence 310
Roberts, Irwin Cecil, Jr. 337
Roberts, Jacquelyn Eure 337
Roberts, James McDonald 310
Roberts, Marion Gray 310
Roberts, Nancy Ann 310
Roberts, Patricia Lane 266
Roberts, Signa Faye 288
Roberts, Thelma Lynn 266
Roberts, William Blalock 337
Robertson, Ben Douglas 288
Robertson, Frances Levonia 337
Robertson, Sylvia Vick 310
Robinson, Betty Jo 310
Robinson, Douglas Carter 288
Robinson, Lynwood Elliot 310
Robinson, Mary White 310
Robinson, Milton Kenneth 337
Robinson, Sarah Torrence 310
Robinson, William Neal 337

Rochuck, Elizabeth Sutton 288
Rock, Helen Virginia 337
Rogers, Beth Ann 266
Rogers, Betsy Jean 310
Rogers, Craig Alan 337
Rogers, James Archie 310
Rogers, Jey Evelyn 337
Rogers, Jo Ann 288
Rogers, Joanne Leigh 337
Rogers, Peggy Jane 337
Rogers, Retha Elizabeth 288
Rogers, Sara Louise 288
Rogerson, Barbara Faye 337
Rogerson, Dixie Ray 310
Rogerson, Elizabeth Anne 310
Rogerson, James B. 266
Rogerson, Wiley Burroughs 310
Romaniw, Michael Ronald 310
Roper, Linwood Walton 337
Rose, Barbara Allen 310
Rose, Carolyn Diane 266
Rose, Charles A. 337

Rose, John Harrell 337
Rose, Joseph Franklin 337
Rose, Margaret Ellen 337
Rose, Morris Earl 266
Rose, Ollie James 337
Rose, Walter Clay 266
Rose, Wanda Elaine 288
Roseman, Phyllis Ann 337
Ross, Elizabeth 310
Ross, Monte Barrett 310
Rosser, Ann H. 310
Roulston, Rosalind 27
Routtree, Sondra Elaine 266
Rouse, Barbara Proctor 310
Rouse, Betty Gray 310
Rouse, Emily Starkey 337
Rouse, Everett Earl 337
Rouse, George Daniel 288
Rouse, Gwen Ellen 337
Rouse, Sue Neil 337
Rouse, Willard Ann 337
Roush, Jane Carole 310
Rowe, Claiborne Carr, Jr. 288
Rowe, Jimmy Wade 288
Rowe, Martha Elizabeth 310
Royal, Alexander Thomas 266
Royal, Carolyn Faye 267
Royal, Patsy Joyce 267
Royster, Ralph Douglas 310
Royster, Elizabeth Carol 288
Rubin, Howard M. 310
Ruderman, Gill Harry 337
Rudisill, Larry Ray 310
Ruffin, Mary Frances 267
Ruquist, Jeannette 337
Rumley, Garnes Lawier 267
Rush, Jerry Greene 310
Rush, Joan Graham 310
Russ, Bonnie Jean 267
Russ, Phoebe Deane 288
Russell, Betty J. 27
Rutledge, Dennis William 337
Ruth, Katherine Hayes 310
Ryam, Barbara Ann 288
Ryder, Selena Jean 337

—S—

Sadler, James Woodley 310
Saieed, Francis Durham 310
Sain, Juanita Ireoe 267
Sajage, Lilliao Carole 267
Sams, Michael Graham 337
Saodellio, Rose Mary 337
Sanders, James W. 288
Sanders, Priscilla A. 288
Sanders, Thomas H. 337
Sanderson, Kay M. 310
Sandling, Bettie R. 310
Saraske, Rosalind D. 288
Sasser, Barbara J. 267
Saunders, Brenda Kay 310
Saunders, Frank W. 27
Saunders, Percy E., Jr. 267
Saunders, Thelma Mae 337
Saunders, William J. 338
Sauvageau, Delia Anne 338
Savage, Charles B. 310
Sawyer, Douglas M. 338
Sawyer, Evelya C. 338
Sawyer, Henry G. 310
Sawyer, Joyce Ann 338
Sawyer, Kathryn Sue 338
Sawyer, Mary Etta 338
Sawyer, Mary Jo 267
Sawyer, William J. 310
Scarboro, Mary D. 310
Scarborough, Doris D. 267
Scarborough, Howard C. 310
Schiller, Mary Carla 338
Schmitz, Robert Dale 267
Schoenberger, Patricia 338
Schofield, Ralph C. 338
Schwab, Barbara J. 288
Schwartz, Marjorie L. 338
Schwartz, Aileen B. 338
Schweotzrus, Ronald E. 310
Science Club 154
Scott, Adam Duane 288
Scott, B. E. 27
Scott, Carolyn Lee 338
Scott, George M. 288
Scott, Janice Ann 288
Scott, Jimmy Allen 288
Scott, Joyce Marie 267
Scott, Lloyd Edwin 288
Scott, Marion C. 338
Scott, Marjorie Ann 338
Scott, Mary Ruth 267
Scott, P. Monroe 310
Scott, Patricia Ann 338
Scott, Percy C. 27
Scott, Rebecca Ann 338
Scott, Ruth Blanton 288
Scott, Thomas J. 338
Scott, Wayne Nelson 235
Scruggs, Max Dale 338
Seagroves, Edward O. 288
Sears, Albin B. 338
Seburn, Marilyn M. 310
Seckler, Cynthia G. 310
Seckler, Judith Ann 310
Seid, Neil A. 267
Seiler, Grace 27
Sellars, Mary Alyce 267
Sellers, Ethelene 338
Sellers, Thurmon R. 338
Sells, Pamela Mae 338
Selvey, Fred Harold 338
Senkier, Michael P. 338
Sermons, Lois Blanche 338
Sessoms, Bobby Allen 310
Sessoms, Janice Lee 267
Sessoms, Mary Linda 288
Sewalk, Chester Robert 338
Sexauer, Donald 27
Sexton, Charles Edward 267
Sexton, Fred Earl 268
Sexton, Ruth Blaie 268
Seymore, John Carroll 338
Seymour, Charles B. 288
Seymour, John Aubrey 338
Shackelford, D. B. 310
Shackelford, Larry W. 289
Shackley, Alan Howard 289
Shaffer, Leonard B. 268
Shands, William R. 310
Shank, Barry M. 27
Sharber, June Louise 289
Sharpe, Dinah Jane 311
Sharpe, Frederick S., Jr. 338
Shaw, Barbara Anne 311
Shaw, Jerry Elton 338
Shaw, John Kinlaw 311
Shaw, Mary Nell 268
Shaw, Patsy Farmer 268
Shaw, Sarah Hayes 268
Shearin, Bonnie Lynn 311
Shearin, Carolyn Dean 311
Shearin, David Linwood 311
Shearin, John William 338
Shearin, Miriam Kaye 289
Shearin, Norman W., Jr. 338
Shearin, Virginia W. 268
Shearon, Hubert R., Jr. 268
Shell, Larry Kenneth 338
Shelton, Doris Louise 311
Shelton, Robert F., Jr. 311
Shenk, Ronald L. 338
Shepard, Charles L., Jr. 268
Shepard, Louise W. 268
Shepherd, Woodrow W. 289
Sheppard, Calais P. 338
Sherlock, Ronald R. 268
Sherman, Starr Susan 338
Sherrill, Martha Lou 268
Shine, Nicholas Farrior 338
Shipp, Jacqueline J. 338
Shirley, Barbara Jane 289
Shirley, Marie J. 338
Shivar, Ned 311
Shobe, Charles Lee, Jr. 311
Sholar, Emory O'Brien 311
Shoup, Ronald C. 268
Shrever, Roberta E. 311
Shuman, James Franklin 289
Siegel, Stuart Charles 338
Sigma Alpha Iota 211
Sigma Nu 172
Sigma Phi Epsilon 174
Sigma Pi Alpha 212
Sigma Sigma Sigma 194
Sigma Tau Delta 212
Sikes, Carolyn Ann 338
Sikes, Judith B. 338
Sikes, Paul Lindsay 338
Silvers, Grace P. 27
Simmons, Florida R. 311
Simmons, Lauretta 311
Simmoos, Lura Ellen 311
Simmons, Lynda Ann 289
Simmons, Pamela H. 338
Simmons, Ward Andrew, Jr. 268
Simpkins, Philip Warren 311
Simpson, Donald G. 28
Simpson, Everett C. 28
Simpson, George Joseph 338
Simpson, Jamie Sharlott 311
Simpson, Jerry Walter 338
Simpson, Lenwood Drew 311
Simpson, Morrell Bryan 311
Sineath, Brenna Jean 338
Singleton, Rebecca Glenn 268
Skiles, Benjamin F. 311
Skiles, Carolyn Davis 311
Skinner, B. Leon 268
Skinner, Freddie E. 289
Skinner, Mary L. 338
Skipper, Annie Margaret 289
Skipper, Linda Kay 289
Skotland, Lorna 338
Slaughter, Linda Carole 311
Slaughter, William L. 338
Sloan, Emily Lou 338
Sloan, Hattie Annette 338
Sloan, Joe Dan 338
Small, Stephen Alan 338
Smiley, Sara Elva 268
Smiley, Wendell W. 28
Smith, Adelia Dee 311
Smith, Alton Glenn 311
Smith, Ambliek Thomas 289
Smith, Ann Barrington 268
Smith, Barbara Ann 338
Smith, Belinda Carol 289
Smith, Betty Lou 338
Smith, Betty Stevens 289
Smith, Brenda Ruth 269
Smith, Camelia E. 269
Smith, Charles Marshall 289
Smith, Charles William 311
Smith, Clenton James 289
Smith, David Macnelli 269
Smith, David Merwin, Jr. 289
Smith, Earl C. 338
Smith, Edward Tyson 311
Smith, Elmer Franklin 311
Smith, Everett Marie 311
Smith, Forrest Carroll 269
Smith, Franklin Rearch 289
Smith, Gary D. 269
Smith, Gene Arthur 311
Smith, Glenda Faye 269
Smith, Harry E., Jr. 269
Smith, Jacob Rodney 338
Smith, James B., Jr. 339
Smith, Jean Carol 339
Smith, John Lee, Jr. 269
Smith, Joseph, Jr. 235
Smith, Juanita L. 339
Smith, Judith Anne 339
Smith, Judith Faye 289
Smith, Larry Boyd 339
Smith, Linda Faye 269
Smith, Linda Faye 339
Smith, Linda Lou 311
Smith, Mabel Lea 311
Smith, Mary Dunn 339
Smith, Marcers W. 311
Smith, Mary Emma 289
Smith, Mildred G. 339
Smith, Norman Earl 28
Smith, Rebecca Ann 311
Smith, Richard Allen 289
Smith, Rufus Randolph 311
Smith, Sandra Ellen 289
Smith, Sandra Faye 339
Smith, Sherman Henry 339
Smith, Shirley C. 235
Smith, Sue Hardy 339
Smith, Terrence Henry 287
Smith, Tom C. 289
Smith, Verry Herman 339
Smith, Walter W., Jr. 311
Smith, Wanda Elaine 339
Smith, William Lowry 311
Smitherman, Mary Aileen 311
Smithwick, Fonda Rae 311
Snell, Iris Ellen 311
Snead, Lawrence C. 339
Snyder, Sandra Lee 311
Society for the Advancement of Management 154
Somers, James Phillip 339
Sorensen, Frederick 28
Sorrell, Carolyn Lucille 312
Soufas, James Lyon 339
South, George F. 289
Southwick, Mildred D. 28
Spain, Patsy James 269
Spann, Barbara Gene 339
Spear, Douglas Kincaid 339
Spears, Ray McFarland 312
Speckman, Eleanor Mary 289
Speight, Sandra Murriel 339
Spell, Alfred Reginald 289
Spell, Charlotte Smith 269
Speller, J. Thomas 339
Spence, Gary Bingham 33
Spencer, Romulus S., Jr. 28
Spencer, William Ernest 335
Spivey, Jimmy Ward 289
Spruill, Betty Lou 269
Stainback, Sandra Eugenia 312
Stallings, Berta Arlene 312
Stallings, Judith Carole 339
Stallings, Linda Kay 339
Stallings, Margaret E. 339
Stallings, Mary Virginia 312
Stallings, Nell 28
Stalls, Laura Sandra 339
Stamey, James Dennis 339
Stancil, Jack McArthur 312
Stancil, John West 312
Stancill, Burke Henry 339
Stancill, Dorothy Louise 269
Stancill, George Wiley 289
Stancill, Robert Franklin 339
Stancill, Willis Johnston 235
Stanley, Bettie Lou 312
Stanley, Margaret A. 269
Stanley, Nancy Ann 289
Stanley, Martha Lee 289
Stanley, Ozella Rich 289
Stanley, Sandra Jeanne 339
Staples, Alton Bray 269
Starling, Dorothy Sue 269
Starling, Goldie Staron 312
Starling, Leo Hardee 312
Starling, Sandra Lujeanie 339
Starr, Alice Blanchard 289
Starr, Michael A. 339
Starrett, Joann Huffman 269
Staton, Barbara Saulter 289
Staton, Beverly Jean 312
Staton, John Moore, Jr. 289
Staton, Mary Lois 28
Stanton, Roddy 289
Steed, Katherine Jo 339
Steele, Mary S. 28
Steele, Ralph H. 28
Steelman, Lala Carr 28
Steelman, Joseph F. 28
Steen, G. Marvin 289
Steen, Roger Gail 339
Steinbeck, H. Franklin 289
Steinberg, Martin P. 289
Stephens, Berk Moore 339
Stephens, Donald Wayne 312
Stephens, Glenda Ann 339
Stephens, Mary Helen 289
Stephens, Sandra Kay 339
Stephenson, Charles R. 339
Stevens, Charles E. 28
Stevens, Elizabeth Ann 269
Stevens, Margaret Louise 339
Stevens, Ray 312
Stevens, Richard Sadler 289
Stevenson, Carla Reese 312
Stevenson, Thomas C. 286
Stewart, David Maurice 335
Stewart, Edith Ruth 271
Stewart, Gwendolyn Ann 339
Stewart, Jacqueline A. 339
Stewart, James H. 28
Stewart, James Neil 289
Stewart, Leland 28
Stewart, Norma Grace 270
Stewart, Robert Earle 289
Stillwell, Edgar F. 29

Stocks, Leslie Arnold 270
Stocks, Mary Eleanor 339
Stocks, Peggy Louella 339
Stocks, William Lloyd 312
Stogner, Clara Jannell 270
Stokes, Charles Henry 270
Stokes, Ida Lindsey 339
Stokes, James Harvey 339
Stokes, Linda Annette 339
Stokes, Paul Randall 289
Stokes, Perry Clay 312
Stokley, Robert Edward 339
Stone, Cecil Lee 289
Stone, Ralph E. 312
Stoleburry, Nancy Gray 289
Story, Constance L. 312
Stott, Judy Lee 289
Stout, Carl F. 29
Stout, James H. 289
Stout, John Raymond 340
Stovall, Annie Norwood 340
Strain, Linda Sullivan 312
Strasdin, John Andrew 340
Strawbridge, James Murry 290
Strawn, Alice 29
Street, Linda Sue 290
Strickland, Audrey Kay 312
Strickland, Carol Jean 340
Strickland, Cecelia Joe 312
Strickland, Donald G. 312
Strickland, Ethel Gayle 340
Strickland, Jerry Wesley 270
Strickland, Lavetta A. 340
Strickland, Lloyd D. 312
Strickland, Nancy Ann 312
Strickland, Sandra J. 312
Strickland, Sue Holland 270
Strong, Clinton H. 29
Stroud, Charles Robert 312
Stroud, Thomas Bendon, Jr. 340
Strother, Otis Furman 270
Strum, Jean Gould 312
Stuckey, William Jasper 312
Student Government 106

Student National Education Association 155
Stumps, Dave Louis 340
Sturdivant, Cynthia L. 312
Sturges, Donna Lou 340
Styons, Robert Benton 270
Styron, Rhonda 312
Sugg, Ina Merle 312
Sugg, Nancy Charlton 340
Sugg, Ronald Field 340
Suggs, Jo Anne 29
Suggs, Tommye Lee 312
Sullivan, Brenda Faye 290
Sullivan, James Clay 312
Sullivan, James Graham 270
Sullivan, Stanley Claude 340
Sullivan, Willis Bunch 340
Summerlin, Norma Carole 290
Summerlin, Sheldon A. 290
Summers, Merle Thomas 290
Sumner, Donna Jan 312
Sumrell, Bobbie Ann 312
Sumrell, Camilla Grace 340
Sumrell, Howard Conrad 270
Sumrell, Rebecca Kathleen 312
Sumrell, Sherry Irene 340
Surratt, Steven Ward 340
Surles, James Ronald 270
Sutherland, Arthur G., III 312
Sutton, Brenda K. 290
Sutton, Jan H. 270
Sutton, Joan 340
Sutton, Julia Pauline 270
Sutton, Joseph Allen 290
Sutton, Margaret Frances 290
Sutton, Marie Louise 270
Sutton, Marilyn Jayne 312
Sutton, Nancy Carol 312
Sutton, Sandra Norine 312
Sutton, Virginia Faye 340
Sutton, William Leroy 290
Sutton, William Randolph 290
Swain, Mary Anne 312
Swindell, Carroll Eric 312
Swindell, Lewis H. 29
Swindell, Patricia 270
Sykes, Michael Parks 312
Sykes, Sylvia Sue 340
Sylivant, Charles Larry 235

Syne, Nancy Bruton 340

—T—

Tabbutt, David Eunis 340
Tabor, Frank Benjamin 290
Taft, Robert Edmund 312
Tallman, Peggy Frances 340
Talton, James Evans 290
Talton, James Ralph, Jr. 340
Tamura, Maggy 312
Tanner, Nlarnie Thomas 290
Tant, James Rayford 340
Tart, James Royce 312
Tart, Judy Ann 340
Tart, Mary Gail 290
Tart, Patricia Claire 340
Tatum, Ann Terese 340
Tatum, Patricia Gale 312
Tau Sigma 214
Tayloe, Jean Carolyn 312
Taylor, Betty Jean 340
Taylor, Bobby Frances 312
Taylor, Carolyn Brooks 340
Taylor, C. Newassa 290
Taylor, David Bryan 312
Taylor, Deanna Faye 340
Taylor, Delphia Addine 313
Taylor, Donald Hugh 313
Taylor, Edgar Haywood 340
Taylor, Edgar Slade 313
Taylor, Edward Leon 270

Taylor, Henry Lindsey 270
Taylor, James Barnett 340
Taylor, James Charles 340
Taylor, James Leon 340
Taylor, James Milton 271
Taylor, Janice Smith 313
Taylor, Jerry Archie 313
Taylor, Jerry Samuel 340
Taylor, Jerry West 290
Taylor, Jimmy Alton 271
Taylor, John Albert 340
Taylor, June Harper 290
Taylor, Linda Joanne 313
Taylor, Marjorie Lou 313
Taylor, Mary Kathryn 340
Taylor, Miriam Frances 340
Taylor, Nellie Gwaltney 271
Taylor, Nora Thomas 340
Taylor, Richard 29
Taylor, Roberta Ward 340
Taylor, Samuel Billy 290
Taylor, Thelma Elizabeth 271
Taylor, Vance Bunting 271
Taylor, Vivian Elaine 313
Teachey, Bobby 340
Teachey, Edwin Earl 313
Teachey, George Ralph 290
Teachey, Hattie Mae 290
Teachey, Jerold C. 313
Teal, Jane Elizabeth 340
Teasley, Judith Anne 313
Tedder, Nancy Jo 340
Teel, Robert Edward, Jr. 313
Television Guild 231
Temme, James W. 290
Temple, Andrea Carol 271
Temple, Lillian Kay 313
Temple, Mary Lloyd 340
Tetterton, Earl E. 271
Tetterton, Marshall O. 271
Tetterton, William D. 271
Tew, Barbara Faye 340
Tew, Bobby Glenn 340
Tew, Carlton Reldon 271
Tew, Juanita Louise 340
Thaggard, Charles David 340
Tharrington, William P. 313
THE KEY 124
Theta Chi 176
Thigpen, Lula H. 313
Thomas, Clarita Clark 271
Thomas, Colemao Edward 271
Thomas, David Nolan 29
Thomas, David Ross 271
Thomas, Elizabeth Ann 340
Thomas, Janet Kay 340
Thomas, Jo Beth 290
Thomas, Judith Carlene 290
Thomas, Lawrence Gunter 313
Thomas, Myra Ann 271
Thomas, Nelson Nichols 271

Thomas, Rebecca Dawn 313
Thomas, William Guy 271
Thompson, Ava Sue 313
Thompson, Don McClain 340
Thompson, Donald Hall 313
Thompson, Glennice Sherron 340
Thompson, Harry Burnell 271
Thompson, Jenny Lynn 290
Thompson, Jimmy W. 340
Thompson, John Ben 340
Thompson, Linda Carol 271
Thompson, Martha Katherine 313
Thompson, Myra Ellen 290
Thompson, Robert Floyd, Jr. 313
Thompson, Sandra Lee 290
Thompson, Shirley Faye 340
Thompson, Thomas Jeffery 290
Thompson, Wallace Clark 313
Thompson, William Roughton 272
Thompson, William Roy, Jr. 313
Thompson, Willie Kaye 313
Thorton, Linda Lee 290
Thorton, Mary Eleanor 313
Thorton, Mary Elizabeth 272
Thorton, Thomas Albert 340
Thorpe, James Alexander 290
Threattm, Doris Jean 272
Thrift, David Wesley 272
Thurman, Marguerite Virginia 340
Tickel, Effie Ann 340
Tickle, Carole Louise 313
Tilley, Adolphue Linwood 290
Tilley, Robert Cox 290
Tillman, Anna Jane 340
Timmerman, Jesse Randolph 313
Tinder, Judith Cecil 340
Tinder, Nancey 29
Tinkham, Linda Lee 341
Tippett, Shirley Ann 313
Tisdale, Noel Houston 340
Todd, Donald Wade 313
Todd, Jean Sink 290
Todd, Linda Mae 313
Todd, Richard C. 29
Toler, Gerald Creech 272
Toler, Pamela Jean 290
Toler, Reynold Duffy 313
Toll, Eleanor E. 29
Toll, Paul A. 29
Tolley, Avery Leonard 313
Toole, Jimmy P. 340
Tomcark, John J. 272
Touchton, Linda Anne 313
Towe, Josephine Davis 290
Townsend, Sarah Anne 340
Tracy, Donald C. 29
Trader, Barbara Sue 341
Trammell, Davie Young 341
Traylor, Hardy Barricks 313
Traywick, Vivian Woretta 272
Triplette, Janice Faye 341
Tripp, Barbara Manning 272
Tripp, J. Linda 341
Tripp, Janice Lorraine 272
Trogdon, Kenneth Paul 272
Trotter, Linda Gale 341
Troutman, William Alfred 290
Trower, William Wallace 290
Troxler, Betty Gray 341
Trueblood, Dottie Bell 290
Trueloxe, Jane Elizabeth 341
Trvesdale, Juanita Susan E. 290
Tucker, Jerry Victor 341
Tucker, Lula Rose 341
Tucker, Nancy Tecora 313
Tudor, Dolores Ann 313
Tugwell, William Nelson 272
Tugwell, Wilson Franklin 313
Tunell, Lois Marie 313
Turnage, Hohnny Milton 272
Turnage, Carolyn E. 313
Turnage, Thomas 341
Turner, Billy Ray 341
Turner, Henry Warren 341
Turner, Hohnny Stephen 341
Turner, Leslie Lawton 272
Turner, Loretta Imogene 272
Turner, McAlvin 313
Turner, Nancy Elaine 290
Turner, Paula Teachey 341
Tutterpw, David Ronald 341
Twiddy, Joseph Wilson 314
Twiford, Samuel Alton, Jr. 341

Tyer, Charlie H. 272
Tyler, Martha E. 290
Tyler, Ronald Mitchel 314
Tyndall, Carl Haywood 272
Tyson, Carolyn B. 272
Tyndall, Edith Gray 290
Tyndall, Edith Jean 290
Tyndall, Hazel Marie 341
Tyndall, Patricia Anne 314
Tyson, James Edward 314
Tyson, Linda Faye 341
Tyson, Oscar Lemuel 314
Tyson, Robert Miller, Jr. 314
Turnage, Mary Ellyne 272

—U—

Ulrick, James David 341
Underwood, Judith 314
Underwood, Judy Ann 341
Upchurch, Henry Liles 272
Upchurch, Robert Douglas 314
Upchurch, Sarah Jo 273
Utterback, Elizabeth 29
Uzzell, Gloria Gould 341

—V—

Vainright, Elizabeth A. 341
Van Every, Stephen, Jr. 314
Vann, Brenda Jou 314
Vann, Terrence R. 314
Vanney, William Francis 341
Van Northwick, William 341
Varner, Barry Loyd 341
Vashaw, Volney 290
Vaughan, Brenda G. 290
Vaughan, Charles L. 290
Vaughan, Nancy C. 290
Veach, Barbara Anne 341
Vereen, Virginia C. 341
Vernon, Brenda Joyce 314
Vickery, Anne Lewis 273
Vinson, Betty Lavonne 341
Vinson, Emily Lynn 273
Vogel, Marcelle C. 273
Vogel, Rosalie Marie 341
Vogel, William Charles 290
Von Aspero, Eric 341
Vornholt, Dan E. 29

—W—

Waddill, Sandra C. 341
Wade, Nancy Lee 290
Waff, Patricia Ann 314
Wagemaker, Julian D. 273
Wagstaff, Judy M. 341
Wainright, Marvin L. 314
Wainright, Fred E. 314
Wainwright, Beth E. 273
Waldrop, Bonnie E. 29
Waldrop, Paul E., Jr. 29
Walker, Elizabeth G. 273
Walker, Elizabeth S. 29
Walker, Elmer Ray 314
Walker, Flora Elizabeth 341
Walker, Gary Gene 341
Walker, William B. 341
Wall, Brenda Joyce 290
Wall, Weldon Texas 291
Wallace, Sallie Ann 273
Wallace, Sylvia Ann 291
Wallace, Thomas L. 291
Wallace, William H., Jr. 341
Walser, Rebecca G. 314
Walston, John Lee 314
Walston, Ruth Elaine 341
Walter, Carole Marie 314
Walters, Alice Faye 314
Walters, Alice Marie 314
Walters, Glenn Floyd 341
Walters, Jerry Lynn 314
Walters, Thomas Reid 314
Wamsley, Alfred J. 291
Wanderman, Henry 29
Ward, Bobby Julian 341
Ward, Bonnie C. 341
Ward, Diane Marie 341
Ward, Doug David 314
Ward, James Kirby 291
Ward, Leroy 291
Ward, Margaret Cude 273
Ward, Paulette Jean 314

Ward, Robert Allen 273
Warren, Barbara Grey 314
Warren, Cora Jean 273
Warren, Dubrutz E. 314
Warren, Eva W. 29
Warren, Linda Joyce 341
Warren, Lyndia Adean 341
Warren, William Irvin 314
Warsham, William Andrew 314
Warwick, Edna Glynn 314
Washer, Robert James 291
Washko, Robert James 341
Waterman, Joann 342
Waters, Jesse Burl 291
Waters, John Thames 273
Waters, Sandra Faye 314
Waters, Simon Joseph 291
Waters, Wiley Moye, Jr. 291
Watkins, John Edward 342
Watson, Brett T. 291
Watson, C. Robert 273
Watson, Jerry Newton 314
Watson, Leslie Harold 273
Watson, Mary Ann 314
Watson, Millard Ray 291
Watson, Sam Leroy, Jr. 291
Watson, Steven Edward 342
Watson, Sylvia Jean 314
Watson, Winstead Earl 291
Watts, Bobby Dale 342
Watts, Ralph Roland, Jr. 342
Waugh, James Loyd 273
Waughtel, Charles E. 291
Wayne, Becky 273
Wayne, Fred Bryan 342
Weaver, Maurice Allen 291
Weaver, Myrtle Belle 314
Weaver, Patricia Jane 342
Weatherly, Larry K. 291
Webb, Arlene 342
Webb, Lois Ann 273
Webb, Mary Phyllis 342
Webber, Carroll 29
Weber, Ann Kingman 291
Webster, Charles F. 342
Webster, Cora Sue 342
Webster, Gene Baugh 342
Webster, Julia Moser 273
Webster, Kenneth Irvin 291
Webster, Nellie F. 342
Weeks, Clarence Johnson 291
Weeks, John Alexander 342
Weidenbacher, William J. 314

Weight Training Club 155
Weis, Erhard, George 273
Weiss, Bonnie Ann 314
Welborn, Odell L. 29
Welch, Sylvester B. 291
Wellons, Edwin Bonnie 342
Wells, Bessie Jane 342
Wells, Gene Allison 342
Wells, Nathaniel H. 314
Wenz, Carolyn J. 342
Werstlein, Frederick J. 342
Wescott, Janet L. 274
Wescott, Roy Wilton 342

Wesley Foundation 220
West, Curtis 274
West, Fred Doyle 314
West, Linda Joyce 342
West, Manley Jackson 342
West, Matilda Tart 291
West, Maynard Dennis 342
West, Paul Duval 291
West, Rose Marie 342
Westbrook, J. B. 291
Westbrook, Mary Ella 314
Wetherington, Joan 314
Westminster Fellowship 220
Whaley, David Glenn 342

Wheatley, James Rolen 291
Wheeler, Robert Howard 342
Wheless, Brenda Lou 274
Wheless, Mary Ann 342
Whichard, James L., Jr. 342
Whisnant, Revecca Lee 342

Whitaker, Garland R. 342
Whitaker, Guy Warren, Jr. 342
White, Ada Elizabeth 314
White, Carole E. 342
White, Claude Delton 314
White, Fannie G. 342
White, Gladys R. 29
White, Glenn Edwin 314
White, James L. 29
White, Karen Faye 342
White, Katharine W. 29
White, Marian Carol 291
White, Patricia W. 235
White, Sara Lou 291
White, Sarah Kathryn 342
White, Virginia Carol 342
White, William F., Jr. 274
White, William H. 342
White, William M., Jr. 342
Whitehead, Roland Wayne 274
Whitehurst, Diane P. 342
Whitehurst, George W. 342
Whitehurst, J. Coley 274
Whitehurst, Shirley 291
Whiteburst, Willard 291
Whiteman, Grace Hope 274
Whiteman, William E. 314
Whitfield, David L. 291
Whitfield, Judith Ann 342
Whitfield, R. Geraldine 291
Whitefield, William A. 314
Whitfield, Willard W. 342
Whitmyer, T. John 342
Whitford, Sam Murray 314
Whitley, Barry Wetzel 314
Whitley, John Currie 314
Whitlow, Martha Leigh 291
Whitted, Emily Dale 274
Whitted, Leslie Ray 314
Whitted, Sally Jean 274
Whittle, Sue Leigh 315
Whitworth, Linda H. 315
Whitworth, Marsha F. 315
Wharton, Kitty Carawan 274

Wicker, John M. 315
Widdifield, Martha J. 315
Wilder, Joseph S. T. 274
Wiggs, Afritta Kay 291
Wiggs, Elton Edwin 291
Wilder, Vernie Bert 29
Wiley, Patricia Anne 315
Wilkins, Jerry Lynn 274
Wilkins, Sandra F. 342
Wilkinson, Ann H. 315
Wilkinson, Jesse T. 342
Wilkinson, Michael Cade 274
Willeford, Berta C. 342
Willer, Yvonne M. 315
Willets, Doris Ann 291
Williams, Charles Owen 291
Williams, Daniel T. 315
Williams, Dolores Ann 342
Williams, Elizabeth 291
Williams, Elizabeth B. 29
Williams, Enoion S., Jr. 342
Williams, Frances Ruth 342
Williams, George S. 342
Williams, Howard G. 315
Williams, Hilda E. 291
Williams, James Worth 342
Williams, Janice B. 274
Williams, Jimmie D. 315
Williams, Josephine 315
Williams, Joyce Faye 274

Williams, Joyce Marie 315
Williams, Judy Spears 274
Williams, Laura Jean 342
Williams, Leon M. 291
Williams, Lawrence W. 291
Williams, Lee G. 29
Williams, Linda Carol 342
Williams, Linda Ruth 342
Williams, Louise L. 29
Williams, Lynda Sue 342
Williams, Margaret D. 342
Williams, Marion Kaye 292
Williams, Norma Faye 274
Williams, Ralph D. 315
Williams, Richard H. 342
Williams, Richard J. 315
Williams, Robert H. 315
Williams, Robert M. 342
Williams, Robert W. 29
Williams, Ronald Eugene 274
Williams, Roy Lindsay 315
Williams, Sarah K. 235
Williams, Shirley Ann 274
Williams, Shirley Rose 342
Williams, Ted Moore 275
Williams, Terry Lynn 342
Williams, Thomas Charles 343
Williams, Thomas Jerry 315
Williams, William H. 292
Williamson, Anne Miller 343
Williamson, Betsey S. 315
Williamson, Burl J. 343
Wilkinson, Charles W. 292
Williamson, June D. 315
Williamson, Philip L. 275
Williamson, Sylvia K. 343
Williard, Lyndia L. 343

Williford, Earlie Ray 315
Willis, Dianne D. 275
Willis, Francis G. 343
Willis, Glenda Lee 292
Willis, James T. 315
Willis, John A. 275
Willis, Millie E. 315
Willis, Rebecca Ann 343
Willis, Thurman D. 343
Willis, William H. 292
Willoughly, Ben C. 343
Willoughy, Joseph D. 343
Wilmouth, Norma Grey 315
Wilmouth, Virginia C. 275
Wilson, Charlotte F. 343
Wilson, Dixie 235
Wilson, Edward B. 315
Wilson, Elizabeth R. 275
Wilson, Ellen H. 275
Wilson, Eugene V. 343
Wilson, Grady M. 315
Wilson, Larry W. 343
Wilson, Sara Frances 275
Wilson, Waylon L. 292
Wilton, Christine 29
Winchester, Kathryn E. 343
Windham, Norma 343
Windham, Robert E. 315
Winkler, Frances R. 29
Winstead, Betsy C. 315
Winstead, George W. 343
Winstead, Jackie M. 292
Winstead, Joan Elizabeth 393
Winstead, William Linzy 315
Winstead, William Ronald 315
Wise, Barbara Ann 343
Wiseman, William Keith 343
Witherspoon, Robert Fred 292
Withey, J. A. 29
Wobbleton, Janet Gail 343

Wohlnick, Charles T. 343
Wolters, Richard Ronald 343
Women's Recreation Association 156

Wood, Bruce Brenton 343
Wood, Ellen Glenn 343
Wood, James Gordon, Jr. 343
Wood, Ralph Danny 343
Wood, Larry 275
Woodall, George Ivey 315
Woodbury, Edgar Max 292
Woodcull, John Bruce 343
Woodell, Joseph F. 343
Woodard, Rachel Britt 315
Woodson, Jean Page 292
Woodside, Robert M. 29
Woodward, Dolores Jordan 275
Woodward, W. Dickey 275
Woody, Jean Sharon 315
Woody, Thomas Howard 235
Woolard, Jasper Evans 315
Woolard, Moye Wayne 292
Wooten, Billy Joe 343
Wooten, Donald M. 275
Wooten, Elizabeth Carol 315
Wooten, Glenda Anne 275
Wooten, James Allen 343
Wooten, Karen Lee 343
Wooten, Mitchell Willard 315
Worley, Edward Dixon 292
Warnom, Samuel Joseph 315
Worrell, Billy Ray 315
Worrell, Bruce, Jr. 275
Worsley, Samuel M. 292
Worthington, David H. 275
Worthington, Irma Sue 292
Worthington, Julian Mack 315
Worthington, Lee Brown 315
Worthington, Mary Ann 292
Worthington, Norma Hazel 343
Worthington, Oliver W. 315
Worthington, Richard O. 343
Worthington, Walter T. 275
Wosten, Donald Moore 275
Wrape, Susan Marlene 343
Wray, Peggy Dean 315
Wright, Anne Wyche 343
Wright, James Fredrick 275
Wright, Nancy Martha 292
Wright, William Ramsey 315
Wruilley, Richard E. 343
Wurst, Marie Janet 275
WWWS Campus Radio 230
Wyatt, Claude Wayne 292
Wynn, Betty Ann 315
Wynn, Carolyn Joyce 292
Wynne, Vernice Jane 292
Wynne, Durwood Kirby 275
Wynne, Jo Ann 278

—Y—

Yarborough, Jerry R. 343
Yarborough, Mack Rushton 343
Yates, Ann Bryan 315
Yearby, Kay Battle 343
Yelton, Lois Kaye 315
Yelverton, George A. 315
Yeomans, Daniel W. 292
Yorke, Mikhael Whitley 315
Young, Daniel Wright 292
Young Democrats Club 156
Young Men's Christian Association 221
Young, William Foster 292
Young Women's Christian Association 221
Yount, Phillip Harold 292
Yow, Sandra Kay 315

—Z—

Zapffel, George Leon 343
Zebley, Robert Stanley 292
Ziegler, Lewis Richard 343
Zoziarski, Richard T. 343
Zucker, Charles Sidney 275
Zucker, Robert Neal 315

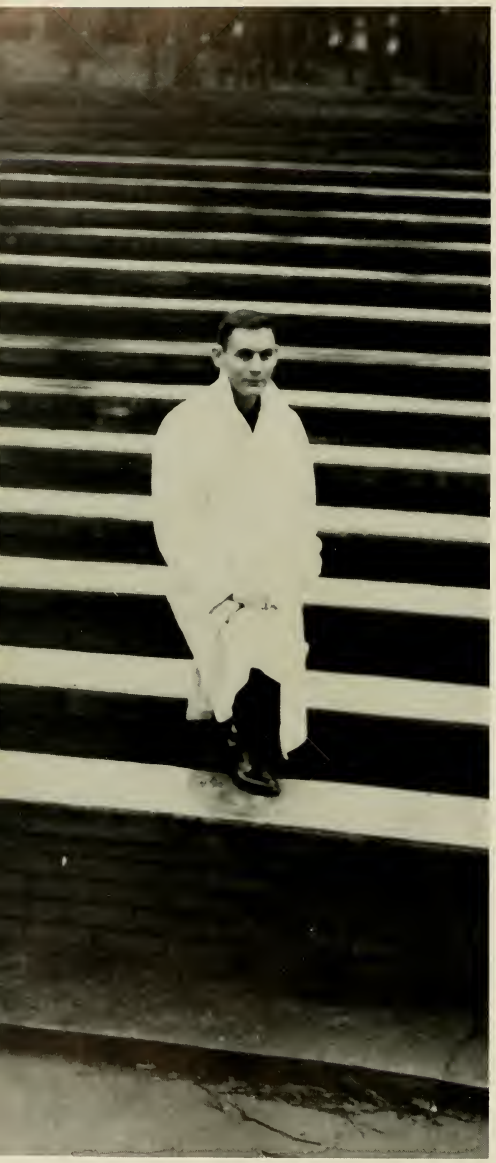

Editor's Review

In presenting a review of a publication such as the BUCCANEER, the editor and staff often are overly critical of the finished product. Their analysis becomes an abstract of hindsight as they view the various components cemented together on individual copy sheets. The reader, on the other hand, is interested in what is new in the current edition and often questions the purpose of the format design and photographic composition. Then, too, the reader is interested in judging for himself the degree of success attained by the editor and staff in preserving for future readers and viewers a mirror through which the past may be presented. How well the editor and his staff succeeded in this attempt will be measured by you, the student body of East Carolina College.

The primary objective in designing the 1962 BUCCANEER was to make the publication a descriptive, informative and attractive servant and spokesman for Eastern North Carolina, East Carolina College, and the student body. As the college is our portal for an unveiling future, it is the desire of the yearbook staff that this publication will serve as a portal for recalling experiences once shared during 1961-1962.

A first for this year's BUCCANEER is the insignia of membership in the Associated Collegiate Press Conference. Staff personnel were privileged to attend the 1961 convention held in Miami Beach, Florida, and were fortunate in being able to participate in classes instructed by yearbook specialists, Messrs. Benjamin W. Allnutt and C. J. Medlin.

Finally, the editor wishes to acknowledge a portion of those whose efforts made this publication possible. Deep gratitude for a job well done goes to John W. Garriss, Associate Editor, and Tony R. Bowen, Copy Editor. I would also like to recognize Dr. John C. Ellen, our literary advisor, and Miss Gwen Potter who came on board as our financial advisor. To both of them I am very grateful. Commendation is in order for my entire staff for the many hours of arduous labor given to the yearbook production, sometimes, unfortunately, at their academic expense. My appreciation would not be complete without expressing thanks to Mr. Fred Robertson, commercial photographer, who rendered dependable service and made possible the excellent photographs in the major feature sections of the BUCCANEER. The fine cooperation from Gilbert Windham of Photo Arts Studio and Taylor Publishing Company and its excellent representative, Mr. Lee Blackwell, merit special commendation. And last, but by no means least, cooperative thanks must go to the entire student body and each organization represented herein.

Walter Faulkner

THE BUCCANEER 1962

MEMBER
ASSOCIATED COLLEGIATE PRESS

JOYNER
30372 0065 0955 5